THE POST-CRESCENT

VOL. LXXV No. 46 | 48 Pages | APPLETON-NEENAH-MENASHA, WIS., WEDNESDAY, MARCH 15, 1967 | ASSOCIATED PRESS WIRE SERVICE | Price Ten Cents

Clay Shaw, Who has been accused of conspiracy in the assassination of President Kennedy, is escorted through a crowd as he leaves the court building after the start of a preliminary hearing in New Orleans. (AP Wirephoto)

Pilot From Clintonville Hero of Da Nang Raid

Russo Puts Finger on Shaw, Waits for Cross-Examination

Garrison's Informant Tells Of Secret Meeting in 1963

NEW ORLEANS, La. (AP) — Perry Raymond Russo, who testified he heard Lee Harvey Oswald and two others plot to assassinate President John F. Kennedy, faced cross-examination today by defense lawyers.

Counsel for Clay L. Shaw, the wealthy businessman arrested by Dist. Atty. Jim Garrison on a charge of conspiring with Oswald and David W. Ferrie to murder Kennedy, put off their questions Tuesday until they could study scholastic and business records of Russo.

Russo

Before court reopened, mystery surrounding this "confidential informant" thickened.

The riddle:

—Russo, 25, an insurance salesman from Baton Rouge, told the court he was in the apartment of David W. Ferrie here in September 1963 and listened to the three men conspire to kill the president and escape. But two weeks ago, shortly after Ferrie died of what the coroner termed natural causes and Garrison maintained was suicide, Russo told a newsman from New Orleans television station WDSU that Ferrie never mentioned Oswald's name to him, adding, "I had never heard of Oswald until on television. . . ahh . . . the assassination."

—Russo gave details in court of the meeting in Ferrie's apartment, saying the plot involved sacrificing one man to allow the others to make a getaway, a possible flight to Cuba, diversionary shooting and "triangulation of crossfire."

Yet in an interview earlier with a Baton Rouge television station, Russo explained he never came forth with his information before because, "I left it to professionals...when they came out with Oswald was the man. Then I forgot it."

—Russo told the court that Ferrie proposed flying the getaway plane into Mexico to refuel for a flight to Cuba. Russo said Shaw interrupted to say that as soon as the shots were fired "the world would know about it," and there would be no way to get the plane out of Mexico. Russo quoted Oswald as telling Shaw to "shut up. Leave him (Ferrie) alone. He knows what he's talking about. He's the pilot."

But when Russo was asked by a newsman earlier whether he thought Ferrie might have had anything to do with the assassination, he replied: "Well, that I don't know and it would be just speculation.

"Dave Ferrie had the ability because of a keen mind and ability to drive an airplane. Now whether he would have used that is another thing...It's only conjecture."

—Russo has said he did not get in touch with Garrison until

Turn to Page 7, Col. 1

Johnson Asks More Money in Poverty Fight

Program Expected To Receive Rough Time in Congress

WASHINGTON (AP) — President Johnson's appeal for a breadened antipoverty program appears to face a tough, long road in Congress.

The President submitted a special message to legislators Tuesday declaring that "for more than 31 million Americans, poverty is neither remote in time, nor removed in space. It is a cruel and present reality."

Johnson said his 1968 budget carries "$25.6 billion for the programs directly aiding the poor—a $3.6 billion increase over fiscal 1967." This includes programs such as Social Security.

He specifically asked $2.06 billion for the war on poverty programs grouped in the Office of Economic Opportunity, an increase of about $400 million over the amount voted by Congress last year.

Study Launched

A Senate Labor subcommittee has just launched a lengthy investigation of OEO's activities—a probe which Democrats feel is essential to answer the many criticisms of the program and which Republicans support as a possible way to document charges they have made against it.

The subcommittee will conduct its second public hearing today with Mayor Jerome P. Cavanagh of Detroit as principal witness. The panel plans later to take testimony at numerous points around the country.

Sen. Joseph S. Clark, D-Pa., subcommittee chairman, said he did not think it possible for his group to begin grappling

Turn to Page 6, Col. 6

Ky Plans to Go to Guam

U. S. Silent on Official Word About Conference

SAIGON (AP) — Premier Nguyen Cao Ky will leave Sunday to attend President Johnson's conference in Guam on the war in Vietnam, Ky's press secretary said today.

The Guam conference was originally planned as an all-American meeting and there was no immediate indication why Johnson had decided to include Ky.

The island meeting is scheduled to start Monday and last two days.

With the President will be Secretary of State Dean Rusk and Secretary of Defense Robert S. McNamara. U.S. Ambassador Henry Cabot Lodge and Gen. William C. Westmoreland, commander of the U.S. forces in Vietnam, will attend from Saigon.

Ky attended Johnson's last two Pacific meetings—in Honolulu in February 1966, and the Manila summit conference of the allies in Vietnam last October.

U.S. officials have stressed that Guam talks would consist of review and planning sessions and are not expected to produce any major developments or changes in U.S. policy.

U.S. officials in Saigon refused to comment on the significance of Ky's presence at the Guam meeting. "It's a White House show," they told newsmen.

Red Rockets Strike Base; Return Fire

SAIGON (AP) — Communist gunners firing from a maximum range of seven miles unloaded 15 big rockets on the giant U.S. air base at Da Nang today and had to flee under a hail of return fire less than two minutes later.

Stung by a similar rocket attack on the base two and a half weeks ago, the Marines were alert for this one. Radar-directed gunfire was being laid on the Red launching positions within 120 seconds of the first explosion inside the base, U.S. spokesmen reported.

Helicopter gunships pounced on the Red positions. Flare ships unloaded 135 parachute flares. Two of the twin-engine C47s called "Puff the Magic Dragon" because of their special Gatling guns sprayed the Red positions with 55,700 rounds of minigun ammunition.

The Communists' 140mm Soviet rockets, the biggest in their arsenal, damaged three U.S. planes and injured 16 American soldiers.

None Wounded

A U.S. spokesman announcing the casualties admitted somewhat sheepishly that technically none were wounded.

"There was a sort of mad dash for the bunkers up there," he said. "The casualties were all sprained backs, scraped knees and things like that. That is why we used the word injured."

The three planes will be repaired, the spokesman said.

In the last rocket attack on Da Nang Feb. 27, the first in which the Communists used the 140mm weapons, the Reds fired 52 rounds into the base and an adjacent civilian village, killed 12 Americans and 32 South Vietnamese and wounded 35 Americans and 70 Vietnamese.

Ground Sweep

Other significant items listed in the daily military communique included a ground sweep in the Kontum area by U.S. 4th Infantry Division soldiers in which 17 Americans were killed and 26 were wounded Tuesday, and the salvage of a Communist arms-running trawler that has already disgorged 700 Chinese carbines and a small arsenal of other arms and ammunition.

U.S. pilots hit North Vietnam with 116 missions Tuesday and four destroyers pounded the North Vietnamese coast. One destroyer was fired upon but silenced the Communist shore battery without damage to itself.

Ground troops were sent out at daybreak to pursue the Communist rocketeers, and a U.S. Marine officer reported a

Turn to Page 6, Col. 1

Lodge Resigns As Envoy to S. Vietnam

NASHVILLE, Tenn. (AP) — President Johnson made a surprise announcement today that Henry Cabot Lodge is resigning as ambassador to South Vietnam and will be replaced by career diplomat Ellsworth Bunker.

Johnson departed from his prepared text in an address to the Tennessee legislature to make this disclosure.

Lodge has been talking private for some time about winding up his second tour of duty as ambassador in Saigon.

Bunker is a former ambassador to India and to the organization of American states.

The announcements came in the midst of a speech by the president defending anew the bombing of North Vietnam. He said government councils are united in support of it.

Cudahy Man Fatally Injured by Automobile

By THE ASSOCIATED PRESS

The death of a Milwaukee area man has brought Wisconsin's 1967 traffic toll to 125, compared with 162 on this date a year ago.

Felix Kuzminski, 70, of Cudahy was injured fatally Tuesday night when he was struck by a car after alighting from a bus in that Milwaukee suburb.

Air Force Capt. Curt Ritchie, Clintonville native, poses at a jet fighter in this official U.S. Air Force photo. Ritchie became a hero early this morning when he brought his jet under control after a Viet Cong rocket attack on the Da Nang airstrip in South Vietnam.

Capt. Ritchie Saves Plane Early Today

DA NANG, South Vietnam (AP) — With 6,000 pounds of bombs on board, Capt. Curt Ritchie's 25-ton Phantom jet was hurtling down the Da Nang runway this morning when Communist rockets began to explode on the strip.

Rocket fragments smashed into the airframe and the airscoops of the left engine.

In the darkened cockpit, Ritchie darted a look at the airspeed indicator. It said 157 miles an hour. The pilot knew that what he did in the next two or three seconds would probably decide whether he and his copilot, 1st Lt. Kenneth M. Stallings Jr., lived or died.

He could take off when the red-glowing indicator in the damaged plane reached 170 miles an hour.

Or he could take his questionable chances with an emergency tail-hook landing, hoping his hook would catch the tough cables at the end of the runway, that his load of bombs wouldn't explode and that the Communist rockets still exploding alongside wouldn't hit him.

Ritchie, 30, a stocky Air Force veteran of 50 missions over North and South Vietnam, and

Turn to Page 6, Col. 1

Capt. Ritchie is the son of Mr. and Mrs. Russell Ritchie, 240 N. Main St., Clintonville. He attended St. Mary Grade School, Bear Creek, and was graduated in 1954 from Clintonville High School.

The pilot enlisted in the Air Force in the fall of 1954 and was assigned to combat duty in Vietnam early in December, 1966.

His wife is the former Kathleen McArthy of California, daughter of an Air Force career man. Mrs. Ritchie and the couple's three children reside in Merced, Calif.

Distortions Claimed Of Stormy Meeting

Both White House, Kennedy Deny Exchanging Cusswords

WASHINGTON (AP) — Denials by the White House and Sen. Robert F. Kennedy of a cuss-word confrontation on Vietnam between President Johnson and the senator Feb. 6 have heightened their hostility.

Each camp privately was accusing members of the other today of leaking distorted information that made both the President and the New York Democrat look bad.

Some of the President's associates were ready to blame the senator's men for the version of the encounter that Time magazine pieced together.

The senator's associates noted that three of the four persons present at the White House session — after Kennedy returned from a European tour during which there was much talk that he was bringing home a peace feeler — were administration officials.

The four were the President, Kennedy, Undersecretary of State Nicholas Katzenbach — a former Kennedy associate — and presidential assistant Walt W. Rostow.

Rostow and Kennedy denied separately that the tone and the particulars of the meeting depicted by Time were accurate.

Time said Johnson castigated Kennedy for his criticism of the President's Vietnam policies. It said Johnson told the senator, "If you keep talking like this, you won't have a political future in this country within six months. In six months, all you doves will be destroyed."

Time said Kennedy replied by calling Johnson an s.o.b., adding, "I don't have to sit here and take that— —."

Reaffirms Denial

Kennedy backed up White House press secretary George Christian's denial that Johnson told Kennedy he never wanted to see him again.

In an interview Tuesday, Ken-

Turn to Page 6, Col. 3

Good Night for Making Popcorn

Fox Cities — Fair and colder tonight with low near 12 degrees. High Thursday, 32 degrees. Sunny Thursday, with diminishing winds from the north. Less than 10 per cent chance of precipitation.

Appleton — Observations for the past 24 hours at 10:30 a.m. show high, 32; low, 22. Barometer, 30.40 and rising. Winds from north at 10 miles per hour. Humidity, 74; dew point, 19. Skies cloudy. Two tenths of an inch of snow fell.

Sun sets at 5:59 p.m., rises tomorrow at 6:05 a.m. Tonight the moon sets at 10:43 p.m. The planet, Mars, is now nearly as bright as the star, Canopus.

Military Secrecy

Kennedy's Remains Moved to New Grave

WASHINGTON (AP) — The body of President John F. Kennedy was transferred in as much secrecy as the military could muster Tuesday night to its permanent resting place in Arlington National Cemetery.

Then this morning President Johnson joined Kennedy's widow and other members of the Kennedy family in a ceremony at which the granite memorial in which the slain President will rest was blessed by Richard Cardinal Cushing of Boston.

The private ceremony was carried out in a drenching rain on the Arlington hillside. The memorial overlooks the capital across the Potomac River.

Family Present

Also present at the new grave side as the Roman Catholic prelate pronounced the blessing were Sens. Robert F. Kennedy, D-N.Y., and Edward M. Kennedy, D-Mass., with their wives: Mr. and Mrs. Stephen M. Smith, Mr. and Mrs. Sargent Shriver and Patricia Kennedy Lawford. Mrs. Smith, Mrs. Shriver and Mrs. Lawford are sisters of the late chief executive.

Also transferred to the new burial site were the bodies of the two Kennedy children which have lain beside those of their father in a temporary grave some 20 feet away since Kennedy was assassinated in 1963. The two were Patrick Bouvier Kennedy and a stillborn infant.

An announcement from the Department of Defense, issued after the blessing ceremony, said the reinterment began at 6:19 p.m. Tuesday and was completed at 9:02 p.m.

Official sources had been wholly uncommunicative about the operation through the night but bare word that it had occurred had leaked out.

Open to Public

The Defense Department said other work at the gravesite continued through the night.

Some landscaping remains to be done, the announcement said, but the permanent grave is now basically completed and open to public visits.

The torch which has burned with only a few interruptions since the original burial on Nov. 26, 1963, was transferred to the memorial gravesite. Its flickering light will be visible from the Lincoln Memorial on the Washington side of the river.

While the funeral and burial service following the assassination were witnessed by millions either in person or on television, the second burial was carried out in middle-of-the-night secrecy.

It was estimated that by the third anniversary of the assassination last November, more than 16 million persons had walked up the slope to pause in front of the President's grave in its simple plot, surrounded by a picket fence.

The memorial has a low silhouette and features a wall upon which are chiseled quotations from the inaugural speech Kennedy gave on Jan. 20, 1961.

The marker for the president's grave is engraved: "John Fitzgerald Kennedy, 1917-1963."

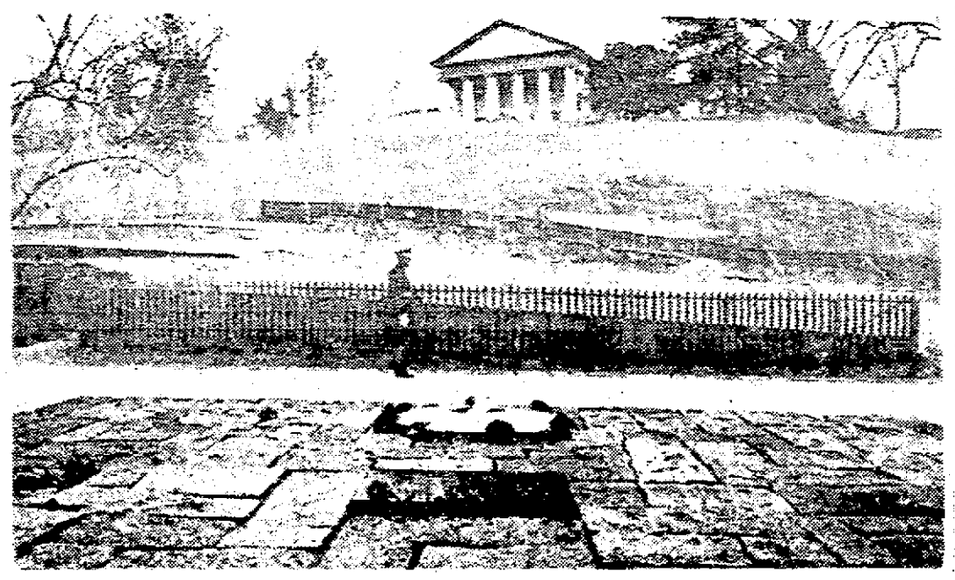

The Bodies of President John F. Kennedy and his two infant children were moved during the night to this permanent site in Arlington National Cemetery, from the temporary location just beyond the picket fence. The assassinated President is buried beneath the large square stone in the center, with children on the extreme right and left under smaller square stones.

Says No Strings Were Attached

Dodd Offers Cash Refunds

WASHINGTON (AP) — Sen. Thomas J. Dodd says he has had no takers on his offer of cash refunds to persons who may have bought tickets to testimonials for him under the impression the money would be used only for his campaign expenses.

That was the Connecticut Democrat's reply to a reporter's question as the Senate ethics committee indicated it is nearing the end of its presentation of evidence in the investigation of Dodd's financial affairs.

Benjamin R. Fern, tht bipartisan committee's chief counsel, said as of now he plans to call only three more witnesses.

Two, Terry Golden and Michael V. O'Hare, are former employes of Dodd. The third, Edward Lockett, was hired to ghostwrite for the senator a book about subversion.

Six Witnesses

The committee heard six witnesses Tuesday, including political allies of the senator who testified that funds they helped raise for him at dinners, receptions and other events were for Dodd to use as he saw fit.

They said this was the case despite a resolution and letters linking the fund-raising to political campaign activities.

The principal speakers at the events staged in Dodd's behalf were President Johnson—then the vice president—and Vice President Hubert H. Humphrey.

Dodd told the Senate last week that not a single donor to any of these functions "has ever contended that they thought they were contributing to my campaign" for re-election in 1964.

No One Asked

He offered to return the money of anyone who advised him they felt they had been misled. He said in an interview no one has asked him for a refund.

The calling of O'Hare, Dodd's former office manager, indicated the committee was going to take up allegations that the senator was reimbursed both by the Senate and private organizations for a number of trips.

Dodd has acknowledged seven instances of double billing, but he put the blame on O'Hare, whom he called "probably one of the most inefficient and sloppy bookkeepers who ever lived."

O'Hare, who testified at the committee's hearings last summer on Dodd's relations with public relations man Julius Klein, admitted he took part in removing documents from the senator's office and turning them over to columnists Drew Pearson and Jack Anderson.

O'Hara said he participated in rifling the files after Miss Golden, his girl friend and a secretary in Dodd's office, was fired.

A series of columns by Pearson and Anderson led to ethics committee investigation. Dodd has a $2 million libel suit pending against the columnists.

One of Tuesday's witnesses was New Haven Democratic leader Arthur T. Barbieri, who was general chairman of a fund-raising dinner for Dodd March 6, 1965, at which Humphrey spoke.

While acknowledging that his initial solicitation letter linked the dinner with Dodd's 1964 campaign deficit, Barbieri testified neither he nor other organizers of the affair intended the proceeds to be limited to the campaign.

He said their intent was to raise just as much money as they could for Dodd to use as he wished, with no strings attached.

TODAY'S INDEX

Comics	D 4
Editorials	A 4
Sports	D 1
Obituaries	D 8
TV Log	D 7
Theatres	D 7
Vital Statistics	D 8
Weather News	D 8
Women's News	C 1
Fox Cities	B 1

NewspaperARCHIVE®

Propose Moving Agencies

Legislature Demands More Capitol Space

Post-Crescent Madison Bureau

MADISON — The stately Wisconsin state capitol, a showplace of its kind in the country when it was occupied for the first time 50 years ago, will soon serve only as housing for the state legislature and the governor, a committee of ranking state management officials and legislative chieftains agreed here Tuesday.

The capitol, which once held up to 2,000 civil servants of a variety of agencies, has steadily lost tenants during recent years as legislative space demands have grown.

Now plans are being made to move out the Supreme Court, such elective officers as the superintendent of public instruction, secretary of state, state treasurer and the attorney general and their staffs of subordinates, to accomodate the space requirements of the legislature, including private offices for its members.

State Department of Administration officials reviewed their plans with the Joint Committee on Legislative Organization.

They included proposals to construct an additional general office building for the swelling state services, and a possibility of a lesser structure to be known as "the Hall of Justice" to house the state Supreme Court, the state law library, the attorney general's office, and related services.

The legislative committee did not act formally, but its members freely gave their approval to the tentative planning, while complaining about the cramped working conditions.

Speaker Harold Froehlich of the Wisconsin Assembly asked for assurances that members of the Assembly will be given space eligibility comparable to that of state senators under present arrangements. He noted that senators enjoy about 200 square feet each for their offices, while assemblymen are given about 148 square feet per pair of members sharing an office. Froehlich also complained that hearing room accommodations in the Assembly wing are inadequate.

Froehlich said the legislature must make better space plans now, because it is reasonably certain that legislators will ultimately become full-time state officials.

William Kiernat, a state space management specialist, speculated that removing services from the capitol, the building should serve the needs of legislators and the state executive department through the rest of the century.

Froehlich also grumbled about the location of recent state office structures at long distances from the capitol. He suggested that the only way to be sure that the next general services building is located in downtown Madison "is to put the legislature into it," but he did not press the point.

The state capitol remains an impressive edifice, and is perhaps the best known public building in the mid-west, but it is not designed for general state agency use, Kiernat said.

For decades after its completion — a dozen years after it was authorized — it served the space needs of scores of agencies, plus the legislature and all other elected officials.

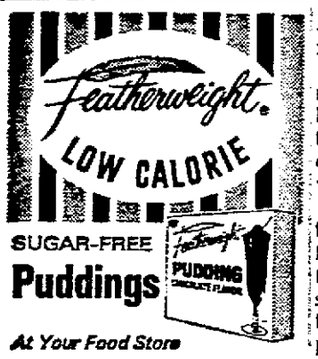

At Your Food Store

Length of Work Week Challenged

Unions to Seek Shorter Hours on County Road Crews

Post-Crescent Madison Bureau

MADISON — Counties have boosted wage scales for their highway construction and maintenance employes noticeably, but they will be increasingly challenged on the length of the work week imposed on such workers, an organization of public employe unions said here today.

The comment came from Robert Oberbeck, organization director of the Wisconsin State Council and Municipal Local Unions.

Bargaining with the county officials during the last year produced substantial gains in wage policies, but the union spokesmen came away with the work week issue "dangling in the air", he said.

Counties which have established the eight hour day and 40 hour week for all other county service workers continue to impose longer work requirements on their highway departments, he complained. Oberbeck also said that it is inconsistent for the state government to impose the 40 hour work week, while permitting "an arm of the very same government", the county, to continue the old ways.

Shipbuilding Executive Dies at Manitowoc

MANITOWOC (AP)—A member of a pioneer Wisconsin shipbuilding family, Robert D. West, died Tuesday.

West, 55, was president of Manitowoc Shipbuilding Inc. and vice president of the Manitowoc Co. Inc.

His father, Charles, had founded one of the first shipbuilding firms in the state.

Services will be held Thursday afternoon.

17 Win Blue Ribbons At Sherwood School's First Science Fair

SHERWOOD — Seventeen blue ribbons were awarded during the first science fair at Sacred Heart School. Winners were Philip Otto, Mary Jo Dhein, Michael Vande Burgt, Karen Buchinger, Douglas Petrie, Mary Kiefer, Steven Mader, Robert Dhein, Peggy Ott, Beatrice Breit, Donna Kiefer, Kris Kress, Debra Mueller, Steven Rueter, Joan Preissner, Patricia Seidel and Daniel Nettekoven.

Sister Aquinas, diocesan science supervisor, Green Bay, judged the exhibits by pupils in all grades in the parish hall.

Outagamie to Join Survey On Pesticides

MADISON — Outagamie County is one of 16 counties in the state selected for a national farm pesticide survey, the State Department of Agriculture reported today.

The survey in 417 counties will be conducted by state and federal agricultural departments.

"The survey is part of a research - education - regulation project aimed at reducing and possibly eliminating the need of using hazardous chemicals for controlled agriculture and forest pests." H. M. Walters, head of the agricultural reporting service said.

Bill on County Assessor Is Referred to Executive Group

A copy of a Wood County resolution urging opposition to Bill 42S in the Wisconsin Legislature was referred Tuesday to the Outagamie County Board's executive committee.

The bill, which has come under attack by the Wisconsin County Boards Association, would establish the position of county assessor for counties which choose to create the position.

The Wood County resolution referred to the measure as "another attempt to do away with home rule."

Appleton Supv. John Schreiter said he hopes "the bill doesn't die in the executive committee. Most people I've talked to are in favor of this plan."

County Board Chairman Sylvester Esler, Appleton, promised Schrieter the matter would come back on the board floor at the April meeting.

Bill 42S is a result of pressure from several surces to establish uniform assessment policies in all Wisconsin counties.

Choirs Plan Cantata At Center Church

GREENVILLE — The choirs of the Greenville and Center Evangelical United Brethren churches and the Stephensville Methodist Church will give a canatata "Christ Triumphant" 8 p.m. Sunday at the Center church.

Joint Holy Communion services will be at the Greenville church at 8 p.m. Maundy Thursday.

68 Per Cent of Combined Locks Taxes Collected

COMBINED LOCKS — Approximately 68 per cent of the total tax roll for 1966 was collected during the first two months of the year, according to Mrs. Irene Rehmer, clerk-treasurer, with $348,257 collected.

This includes $314,298 in real estate taxes, $32,393 in personal property taxes and $1,565 in special assessments. No special assessments were delinquent, all paid in full and there was no delinquent personal property tax. Delinquent real estate amounted to $2,954.

Postponed real estate taxes, to be paid to the county treasurer by July 31, amount to $156,506. Total tax roll amounted to $506,144.

OPEN TONIGHT

HEAP BIG MEDICINE ON YOUR INCOME TAX

No need to be sick about tax. Get Big Medicine. Sneak away from reservation first chance. Take tax to BLOCK. Save you time, worry . . . often much wampum, too.

BOTH FEDERAL AND STATE $5 UP

LIFE GUARANTEE

We guarantee accurate preparation of every tax return. If we make any errors that cost you any penalty or interest, we will pay the penalty or interest.

H&R BLOCK INC.

America's Largest Tax Service with Over 1500 Offices

Weekdays 9 a.m. to 9 p.m., Sat. & Sun. 9 to 5

120 E. Wisconsin Ave. Appleton—739-2964	429 S. Commercial St. Neenah—725-6871
584 Jefferson St. Oshkosh—233-1758	124 N. Main St. Waupaca—258-5853

NO APPOINTMENT NECESSARY

— ALKO — ALKO — ALKO —

PORK LOIN SALE

WHOLE OR RIB HALF 47c lb.

LOIN HALF .... 54c lb.

CENTER CUT CHOPS 58c lb.

FRYING CHICKENS AT REAL SALE PRICES

CARROTS 1 lb. Bag 9c

IDAHO POTATOES 10 lbs. 59c

CABBAGE 10c lb.

ALKO'S Shurfine Supermarket

ISN'T LION ABOUT LOW PRICES . . .

You'll Love to shop at ALKO

The SUPERMARKET With a Heart

OPEN 8 A.M. TO 9 P.M. DAILY
OPEN SUNDAY 9 A.M. TO 1 P.M.

Plenty of Free Parking In Rear of Store

1421 N. Richmond St.

WOOLWORTH'S

Primstyle® OUR OWN BRAND Bras and Girdles

Slim midriff with ELASTICIZED LONG LINE BRA 1.99

Lastex back, cotton broadcloth with 2-section uplift cups. White. Comes in sizes B 32-40, C 34-44.

Figure perfect CLOUD SOFT PADDED BRA 1.59

Pre-shaped with Kodel® polyester fiberfill. Embroidered cotton. A 32-36, B 32-38 and C 34-38.

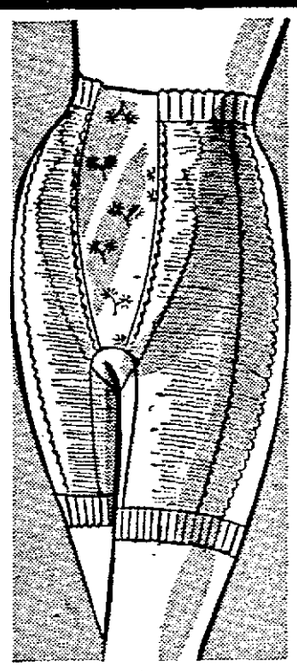

Reinforced panels PANTY GIRDLE 3.99

Rayon power net elastic plus acetate satin front and back panels for a svelte, slim figure. White. Sizes S-M-L-XL.

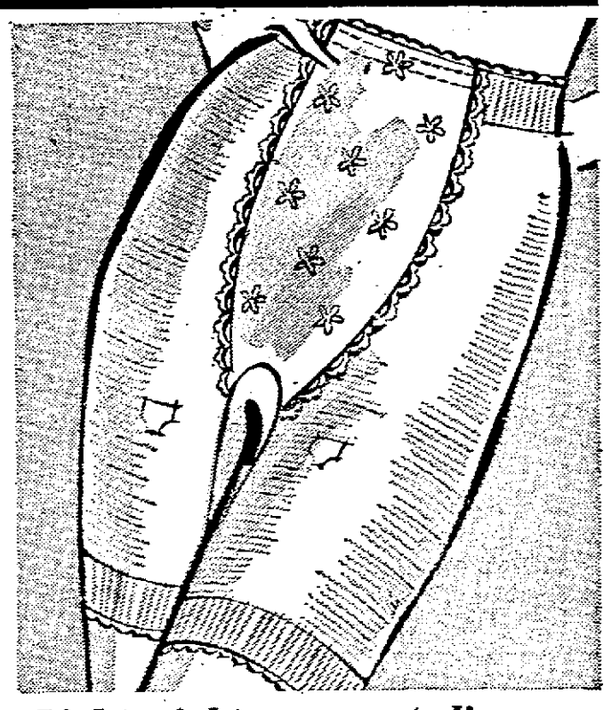

Lightweight power net slimmers LONG LEG GIRDLES 2.99

Rayon-cotton-rubber power net. Reinforced front panel, satin elastic back panel. Extra snap crotch. White. Sizes S-M-L-XL.

Polyester-cotton NO-IRON BLEND BRAS 1.59

Elastic insert style or pre-shaped with Dacron® polyester fiberfill. White. A 32-36, B 32-38, C 34-40.

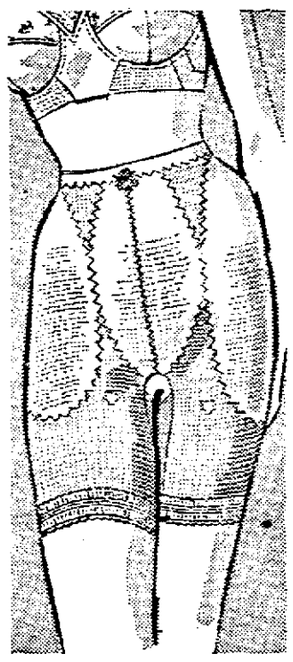

DuPont Lycra® PANTY GIRDLE 4.99

Lycra® spandex power net for firmest, lightest control! Reinforced extra firm side, back panels. White. S-M-L-XL.

For natural glamour FOAM PADDED SWEATER BRAS 1.19

Contour shaped in embroidered cotton. White only. Sizes A 32-36, B 32-38, and C 32-40. Two styles.

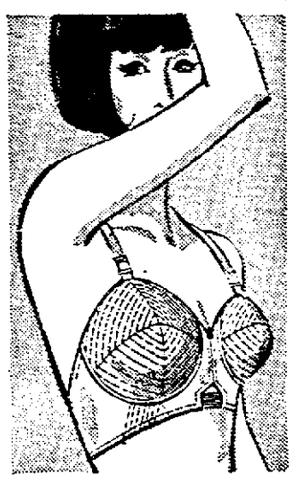

Cotton broadcloth CIRCLE STITCH PADDED BRA 1.59

Multiple stitched cotton broadcloth bra pre-shaped in soft foam. White, black. A 32-36 and B 32-38.

Embroidered cotton CONTOUR LINE STRETCH BRA 1.19

Stretch straps, back move with you; contour line holds you. Sizes A 32-38, B 32-38 and C 32-40.

SATISFACTION GUARANTEED WOOLWORTH'S REPLACEMENT OR MONEY REFUNDED

"Coffee time, lunch time, anytime! Enjoy a snack or meal at Woolworth's luncheonette"

YOUR MONEY'S WORTH MORE AT WOOLWORTH'S

NewspaperARCHIVE®

Information Sought for Stuffy Nose Condition

BY JOSEPH G. MOLNER, M.D.

Dear Dr. Molner: In the last five years I have been bothered with a sinus condition which I can only describe as a constant dry stuffiness which has a

Dr. Molner

tendency to go from one side to the other, and is not affected by changes in the weather.

One specialist said I had a distorted septum which required surgery; a second said there was not that much of a blockage and prescribed decongestants; a third said the septum was distorted but was not causing trouble and also recommended decongestants.

Several weeks brought no relief but only mounting frustration that three specialists arrived at conflicting conclusions. What would you advise? — C.E.O.

It isn't correct to call every nose problem a sinus condition. The sinuses are chambers which communicate with the nasal passages, but do not share all of their problems.

Sinusitis almost invariably is associated with pain and a discharge, dry stuffiness does not sound like it at all.

As to the clashing opinions, I note that two specialists agree that the distortion of the septum is not sufficient to cause your trouble. My thought would be to go along with one of them for a time. It is not always easy to tell, at the first examination, exactly what a trouble is, nor to know what will help it.

You've tried the decongestants. If they do not help, it is time to try some other measure. Do not overlook some simple ones. Smoking can cause dry stuffiness. If you smoke, give up the habit for a reasonable time. Consider also the possibility that your home, and perhaps your office, is too dry. Is your furnace equipped with an evaporator pan to keep humidity from becoming too low? It's a common problem too often overlooked because it is so simple.

Another possibility is what is called atrophic rhinitis, which is featured by absence or diminution of nasal secretion. Smoking or unduly dry air would, obviously, make it worse.

Allergy also is a contributor to many nasal conditions, but this is usually betrayed by a wet, swollen nasal membrane.

* * *

Dear Dr. Molner. I am 50 and have had Milroy's Disease since I was a girl of 17. So far I have not been able to find a doctor who can do anything for me.

I have worn elastic stockings all these years. Do you think they help? What would happen if I stopped wearing them? Would there by danger of the blood not circulating because of excessive swelling? — L.A.H.

This is a disorder of the lymphatic system, not of circulation of the blood. It is difficult to treat successfully. Supportive hose will help some, but there is no danger to your circulation if you do not wear them. All else I can suggest is that sometimes steriod (cortisone type) drugs benefit the condition.

* * *

Dear Dr. Molner: Please tell G.M.M. for me that I am almost her age, had cataract surgery last year, and it has opened up a new world for me.

Cataract glasses are very helpful but contact lenses open up a new heaven and a new earth and a new interest in everything. — Mrs. R.O.C.

Modern surgical techniques for cataracts plus modern contact lenses bring results that were scarcely dreamed of a number of years ago. We need to get this across to people who keep postponing such surgery.

Fat! My leaflet, "The Lost Secret of Reducing," tells how to get rid of it the easy way. For your copy write to Dr. Molner in care of this newspaper, enclosing a long, self-addressed, stamped envelope and 5 cents in coin to cover cost of printing and handling.

(Copyright, 1967)

WOOLWORTH'S Easter Fashion Parade

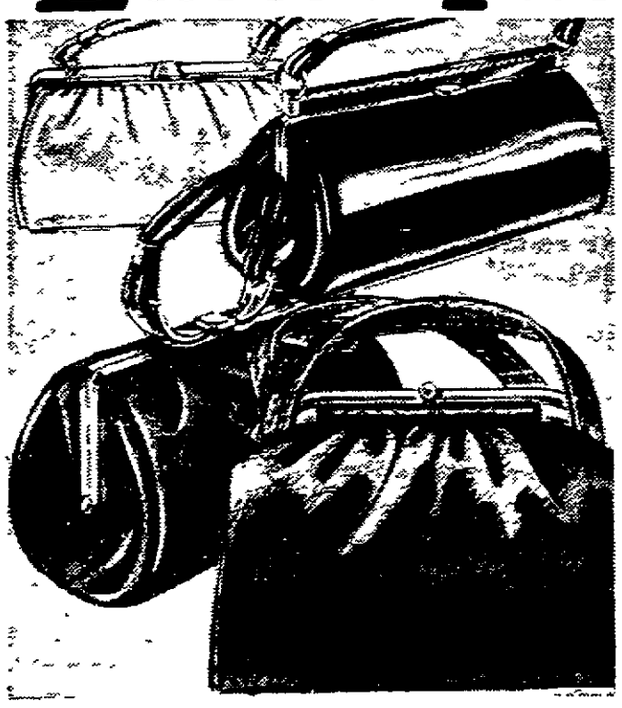

Look like leather! Patent!

VINYL HANDBAGS

Fashion shapes in soft-touch expanded vinyl and gleaming patent plastics. Bone, blue, black to complement your Easter outfit.

2.99

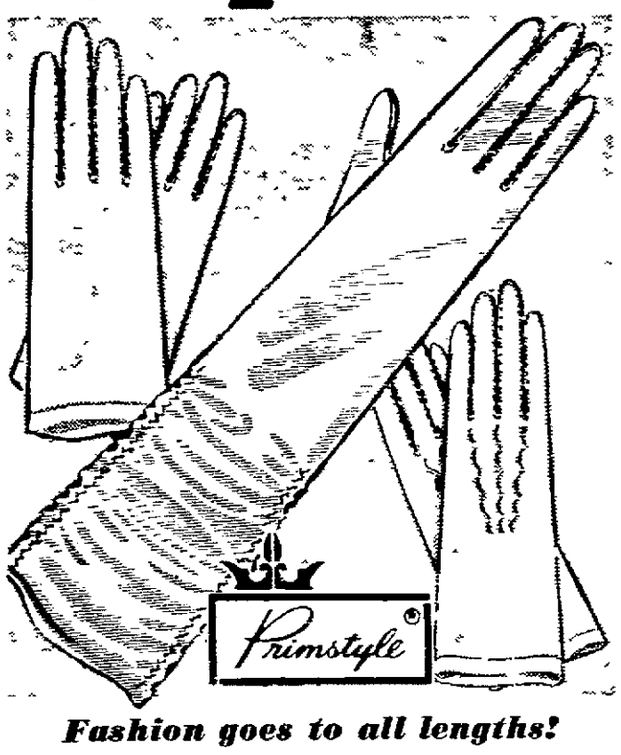

Fashion goes to all lengths!

SMART NYLON GLOVES

Double woven nylons . . . one size stretches to fit all. Slip-ons, shorties! Smart shirred nylons in 6-, 8- and 10-button lengths. Colors.

$1 and 1.99

Swiss movements

PENDANT WATCHES

5.95 *Special*

Reg. 7.95

Fashion pendants! Faces with enameled or Florentined looks! Yellow or white. Matching chains.

The look of Spring

EASTER HATS

Flattering cloches and rollers. Smart high crowns in newest shapes. Our pretty Easter collection comes in great colors.

2.99 and 3.99

Pretty accents

COSTUME JEWELRY

79¢

Simulated pearl necklaces. Earrings! Tropic colored beads. Swinger earrings! Baubles in mad mod colors.

Light 'n' airy

FLATTERING VEIL HATS

$1

Fashion-right, anytime! Veil hats trimmed with velvet bows, rhinestones, appliques. Many colors.

Pretty cover-ups

SHEER NYLON WINDCHASER

69¢

Lovely way to protect your Easter hair-do! Sheer nylon dressed-up with delicate flocking. Pastels.

SATISFACTION W GUARANTEED® WOOLWORTH'S REPLACEMENT OR MONEY REFUNDED

YOUR MONEY'S WORTH MORE AT **WOOLWORTH'S**

Savings for your Jack and Jill. Fetching jackets. With T.I.'s own Wells labels.

The label that saves you time is Wells Royal-Prest. It means these jackets never need ironing. Not even touch-up pressing. Just machine wash. Tumble dry. And these casual springtime cover-ups will be ready to wear again.

Girls' jacket. 50% Fortrel® polyester/50% cotton. Pink or blue plaid.
Suzy Wells **4.87** Sizes: 3 to 6x
Sue Wells **5.87** Sizes: 7 to 14

Boys' jacket. 100% cotton poplin. Rayon-lined. Cotton knit collar and cuffs. Tan, willow or black navy. Sizes: 6 to 18. **6.97**

EASTER EXCITEMENT UNDER THE SQUIGGLY ROOF AT

Treasure Island

QUALITY AND SATISFACTION GUARANTEED OR YOUR MONEY BACK

Shop T.I. and save. Weekdays 10 to 10. Closed Sunday. Bluemound and W. College Ave.

NewspaperARCHIVE®

Brazilians Will Get New Constitution And New President

Marshal Costa E Silva Is Pledged to Reform Program

By JOSEPH NOVITSKI

RIO DE JANEIRO, (AP) — Elected by congress, Marshal Arthur Da Costa E. Silva took his place as Brazil's 22nd president today amid widespread hopes for change — some of them conflicting.

The 64-year-old army officer succeeds his military classmate and lifelong professional friend, Marshal Humberto Castello Branco at the helm of Latin America's largest nation.

For his four-year term, Costa E Silva will not have the free hand and extraordinary powers assumed by Castello Branco in the three years he has ruled since President Joao Goulart was toppled.

Castello Branco stripped over 600 Brazilians of their political rights without trial or judicial appeal, and he bypassed Congress with decrees that affected all facets of national life. The institutional acts under which he acted expire on inauguration day.

New Constitution

To carry out his program of renewed economic growth with emphasis in agriculture and free industrial enterprise, Costa E Silva will have a brand new constitution. It goes into effect on the day he begins his term.

The constitution increases presidential control over this sprawling nation of 82 million and over its Congress.

Costa E Silva's party, the National Renewal Alliance, also offers him a two-thirds edge in Congress. He has been promised a broad new national security law.

Costa E Silva is publicly pledged to continue Castello Branco's policies and carry out some of the reforms that his predecessor will leave on paper only.

His cabinet nominations list includes men who once backed Castello Branco but came to disagree with him privately on policy.

Businessmen and farmers, politicians and laborers, have felt the squeeze of Castello Branco's reforms and his not totally successful fight against Brazil's debilitating inflation.

Brazilians look to Costa E Silva for change.

They want an end to the practice of letting living costs outpace salaries. Many oppose the political surgery carried out by Castello Branco in abolishing the country's traditional parties and turning over elections to Congress.

Politicians are hoping for an end to the iron control that curbed congressional initiative, stifled student and labor organizations, and imposed a two-party system. Nationalists and leftists are looking for an end to ostracism.

On the other hand the armed forces — the main power behind Goulart's overthrow and the rise of both Castello Branco and Costa E Silva — are firmly against a return to the old free-wheeling style of Brazilian politics.

There may be something for all these groups when the details of Costa E Silva's plans are unveiled after the inauguration.

Castello Branco has not minded the unpopularity stirred up by his efforts to remodel Brazil, but the genial Costa E Silva likes to think of himself as a man of the people.

Born to shopkeeper parents in the southern plains, Costa E Silva grew up an enthusiastic rider and rifleman. He entered a military prep school at 12, and stayed in uniform until his retirement as a marshal last year.

The president-elect and his auburn-haired wife Iolanda have one son, an army lieutenant colonel. His four grandchildren are Costa E Silva's main source of relaxation, although he is a horse-racing fan.

After 46 years spent mainly as a troop commander, Costa E Silva became Costello Branco's minister of war. The state was set for the quiet campaign among congressional and business groups that won him election.

Since the election, Costa E Silva has seemed to project the image of an Eisenhower taken by the style and approach of John F. Kennedy.

Sensitive to charges that military life had not prepared him for the presidency, Costa E Silva put himself through two months of seminars on Brazil's problems. Aides compared the seminars to Kennedy's post-election task forces.

Costa E Silva came out of the study convinced of the need for a new drive for economic growth. He has said that his main concerns will be with feeding Brazil's burgeoning population, and educating the estimated 50 per cent of the population who cannot read or write.

The economy seems to be staggering toward recovery, but is stagnant across broad industrial fronts where private investment was stunted by policies that brought inflation down to just over 40 per cent per year in 1965-66. When Castello Branco took over, the annual rate was spiraling toward 100 per cent.

Harold Wilson Finds Backing LBJ Difficult

British Aren't Pleased With U. S. Policy in Vietnam

BY ARTHUR L. GAVSHON

LONDON (AP)—Harold Wilson is finding it increasingly difficult to go on staunchly supporting President Johnson's Vietnam policies.

Despite some evident embarrassments the British prime minister shows no signs of abandoning his pro-American stance.

His problems over Vietnam are nearly as old as his 2½-year-old Labor government. Lately they have become more acute with the intensification of American military pressures against the North.

On the military and troop-morale level the statements by the Johnson administration are understood by authorities here, who are not greenhorns in the arts of campaigning.

On the political level it's another story.

They're Disenchanted

The private conversations of some senior government men suggest disenchantment with official Washington's aims and methods in Vietnam.

Among their arguments:

American officials have insisted repeatedly they have had no serious proposals for peace talks from Hanoi. Soviet officials including Premier Alexei N. Kosygin seemed to satisfy Wilson last month that serious peace talks were possible if Johnson ordered a military pause.

Johnson in early February said publicly "just almost any step" by Hanoi would be enough to bring about an American standoff against the North. Some British officials think he shifted his position by demanding later a reciprocal move by Hanoi such as halting shipments of arms and men southward.

The administration seems to some authorities here to be moving near to demanding total North Vietnamese surrender. The British doubt whether North Vietnam will surrender and Wilson has said publicly he is sure neither side can win the war.

All this can be seen as inevitable differences of emphasis between two partners, one of them losing lives and treasures daily on the battlefield.

Won't Voice Doubts

That is why the British government, whatever it feels, would think long and hard before publicly voicing doubts or criticism.

It also is why, formally and officially, the Wilson government intends to go on proclaiming its backing for the broad obectives which the Americans have defined in the Vietnam context.

The British point out that they have been more explicit in making their pro-American position known than any other member of the North Atlantic Treaty Organization.

This attitude has added to the difficulties of the Wilson government on certain levels.

It proved an embarrassment, for instance, when he sought to assure Charles de Gaulle of Britain's European outlook and loyalties. The French president wants British bonds with America loosened before this country qualifies to join the European Common Market.

Wilson's support for Johnson has been a source of dispute inside the ruling Labor party, with middle-roaders as well as leftwingers questioning the wisdom and Socialist morality of his policy.

In Parliament, Labor misgivings over Vietnam have helped generate resentments over other political issues to a point that Wilson today leads a dangerously disunited party.

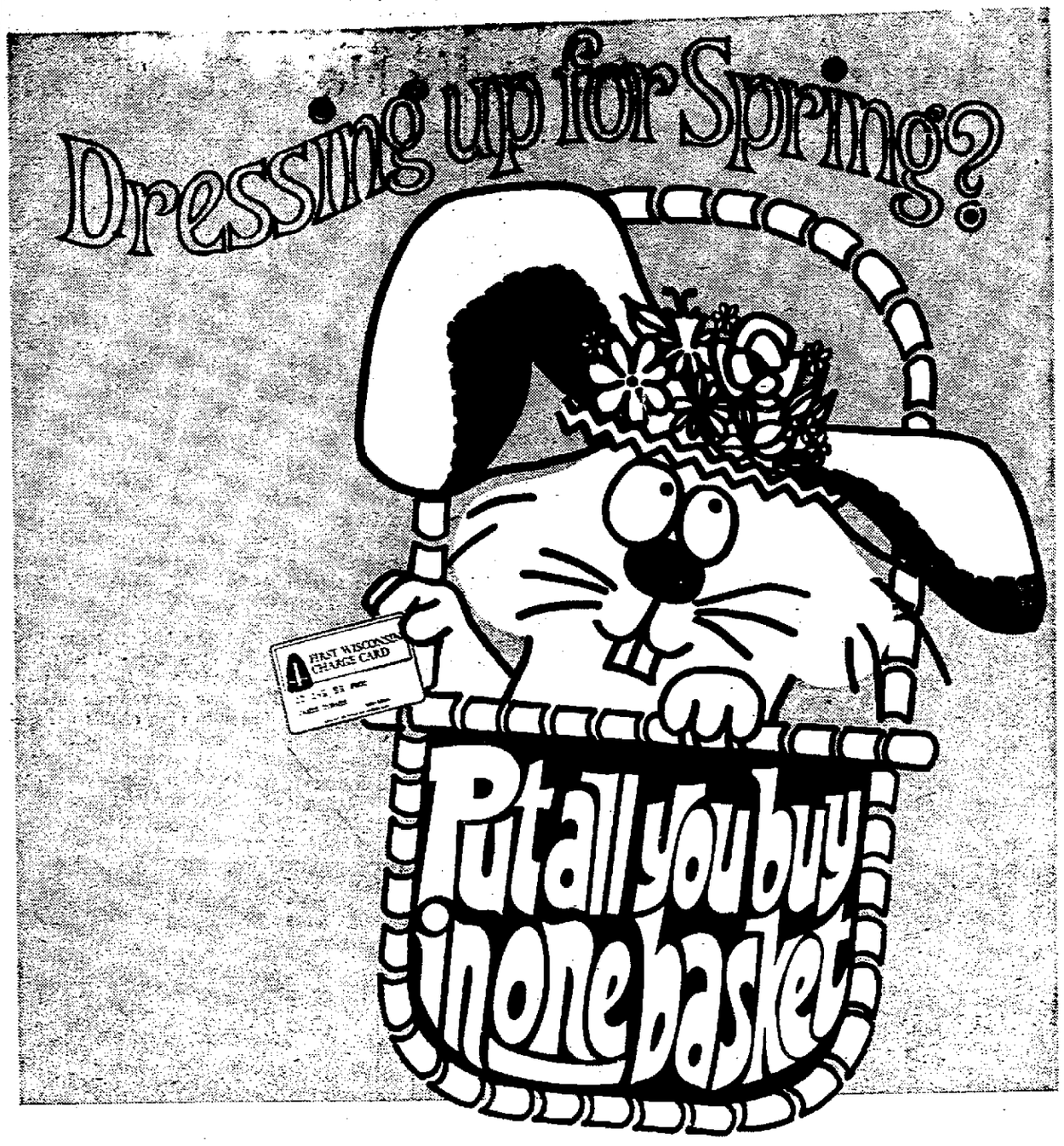

With your all-purpose Charge Card you'll soon be out in the sun in your new Spring things, all bought and paid for the convenient Charge Card way . . . just one bill . . . just one payment . . . at no cost to you if you pay within 25 days. Or, for a fee, take months to pay.

If you do not have your Charge Card, pick up an application at any of our more than 9,000 members' stores or mail the coupon. **GET YOURS NOW!**

FIRST WISCONSIN CHARGE CARD

. . . brought to you by
FIRST NATIONAL BANK OF APPLETON, THE OUTAGAMIE COUNTY BANK, NORTHERN STATE BANK, AMERICAN STATE BANK, VALLEY NATIONAL BANK, APPLETON STATE BANK, THE FIRST NATIONAL BANK OF NEENAH
and participating merchants.

FIRST WISCONSIN CHARGE CARD
P. O. Box 50101
Milwaukee, Wisconsin 53201

Yes, I would like to have an application for a First Wisconsin Charge Card. I understand that this costs me nothing and that there is no other obligation.

Name.....
Address.....
City.....Zip.....

KALEIDOSCOPE

Knee-Time Fashions

Come see the Maxi . . . the shirt that goes to any length for top fashion. It's the shirt that grew with all the fine tailoring found only in famous Lady Arrow shirts. Here is the simple, smart something you can slip into in a jiffy. Made of easy-care fabrics in a complete assortment of collar styles. See them in stripes, plaids, prints. Perfect for all your casual activities. Sizes 8 to 16 . . . . . $9 and $10

Better Sportswear — Second Floor

H. C. Prange Co.

SHOP PRANGE'S DOWNTOWN MONDAY AND FRIDAY 9 TO 9; ALL OTHER WEEKDAYS 9 TO 5:30 . . .
BUDGET CENTER MONDAY THRU SATURDAY 10 A.M. TO 10 P.M.

NewspaperARCHIVE®
NewspaperARCHIVE®

Meeting Scheduled To Develop Airport Into Industrial Park

County, City Officials to Plan Disposition of Northeastern Site

Appleton and Outagamie County officials will meet at 2 p.m. Thursday to discuss development of the old airport property on the city's far northeast side as an industrial park.

The joint session was arranged by Mayor George Buckley after the board of public works received details of the possibility of one — and maybe two — new plants being built here.

They were outlined by Ald. John MacDonald (7th), chairman of the newly-created commercial and industrial development committee, who said he needed some direction to proceed with negotiations with the ed with negotiations with the interested industry.

Identity Withheld

MacDonald said identity of the firm had to be withheld at this time for valid reason but did read a letter of committment in which the firm agreed to purchase 20 acres of airport propery at $3,000 an acre, and obtain an option on an additional five acres.

MacDonald said the firm intends to construct a new manufacturing plant and administration building as soon as possible, the cost to range from $540,000 to $730,000, and within a five-year period erect another manufacturing facility at an estimated $240,000 to $340,000.

"Over a five-year period we are talking about a capital investment in plant and office buildings ranging from $760,000 to $1,030,000, and representing a substantial addition to the tax base," MacDonald said.

Firm's Committment

However, in preliminary contact with the industry MacDonald said the firm suggested paying for the land in 40 equal, annual installments. The firm expressed willingness to pay the going rate for an option and pay taxes on the property while it is being held for future construction.

The impression given the board is that a corporate change is taking place which will lead to two plants being built here, the second for a subsidary which would be moved to Appleton.

In its present form, the proposal calls for the city to purchase all of the old airport (153 acres for about $450,000) from Outagamie County.

Members of the board of public works, for the most part, frowned on a major land purchase at this time and came up with possible alternates, such as:

Install Utilities

— The county provide the land for the new industry while the city agrees to install all necessary utilities to service the development which would front on the extension of E. Glendale Avenue.

— An attempt by the city to purchase just the 25 acres required by the prospective industry and selling it to the latter.

— Working out an arrangement whereby the city and county would engage in a joint venture in disposing of the airport land over a period of years.

The board directed MacDonald's committee to enter into more detailed discussion with the firm's representative, indicating that Appleton would cooperate to the fullest extent to have it build new facilities here.

"Crash" Program

MacDonald said the prospective firm would like to have its new production plant constructed on what might be termed a "crash" basis so it would be ready for Sept. 1, 1967. In its proposed agreement to purchase land, the firm indicates it would build the new plant within a year, regardless.

Ald. Roy Pointer (14th), council president, said he felt the county should share in some of the cost of developing the old airport into an industrial park.

And City Planner Walter Rasmussen recommended entrances

Turn to Page 7, Col. 7

A Plot Against King Arthur is discovered in a scene from "A Connecticut Yankee in King Arthur's Court," which will be presented at 8 p.m. Friday and Saturday by the Xavier Drama Department, as part of the Fine Arts Weekend, which begins today with a modern dance presentation. In the scene, Sandy, left, played by Sue Schultz, confronts the evil-doers, Cullie Rechner, Mark Piette and Sue DeNoble. (Post-Crescent Photo)

Public Works Board Raps School Construction Policy

Courthouse Lawn Won't Be Parking Lot

Proposal to Pave Area Defeated By County Board

Plans to blacktop a portion of the front lawn at the Outagamie County Courthouse to provide more parking space Tuesday afternoon ran into a solid wall of county board opposition.

The proposal, contained in a resolution sunmitted by the majority of the public property and insurance committee membership, was defeated by a 32-12 vote.

The resolution was signed by Supvs. Arthur Hoolihan, Andrew Jimos and Waldemar Klein, all of Appleton.

Main objections to the plan came from supervisors who objected to the removal of 12 trees and the overall aesthetics of the proposal

Sea of Asphalt

"We have only one piece of lawn left in the whole block" said Supv. George Greisch (Appleton), "and it's in front of the courthouse. If we blacktop the lawn, we'll have a monument in a sea of asphalt.

"The courthouse building," he said, "has a meaning to every citizen of the county. When I walked into the courthouse for the first time as a boy, I got a feeling that I was in the halls of justice. Let's not mar or destroy this building. There are lots of other things that could be done."

Several supervisors, including Walter Fredericks, (New London); Stanley Gillespie (Grand Chute), Arnold Welch (Appleton) and Marvin Babbitt (Seymour), called for a long-range plan to solve the problem of parking in the courthouse area.

"We all know," Babbitt said,

Turn to Page 6, Col. 1

About 120 Feet of track was pulled out of place and a telegraph pole alongside the tracks was snapped off when this Chicago and North Western Railway Co. locomotive and three box cars were derailed Tuesday afternoon at the Drew Street crossing. (Post-Crescent Photo)

Criticizes Board; Land Agreement

School construction policies of the Appleton Board of Education were rapped Tuesday by the board of public works.

It created shock waves by:

—Failing to approve an option for purchase of the Mielke property on the city's far southeast side because it contained "too many loopholes."

—Criticizing the school board's recently submitted five year capital improvement program calling for $7.5 million in new construction—alleging that details are too general.

Meeting Sought

—Instructing the council's school advisory committee to meet again with board of education representatives to obtain more specific details and cost estimates to justify requests included in the five-year plan.

The option obtained by the school board for a 12.4 acre site for a new 28-classroom elementary school was referred to City Atty. David Geenen, who advised that it contained "ambiguous language which should be cleared up to prevent any future misunderstandings."

The asking price for the property is $3,600 per acre. Other considerations are apparently involved concerning special assessments.

At the same time, the board was informed the owner of property adjoining the site recommended by the board of education has offered it for sale to the city at a lower price.

"My office was approached by the other property owner and I told him to put his offer in writing to the city," Geenen informed the board.

Deemed Unsuitable

Supt. of Schools William Spears said if it was the site he thought it was, it had been checked out previously by the board of education and deemed unsuitable because of high lines passing through the area.

Members of the board of public works informed Spears and School Commissioner John Schneider, chairman of the school board's site selection committee, they should attempt to renegotiate the option, eliminating two "conditions of sale" now included in the document.

Geenen and other board members objected to one stipulation that land for two streets be taken from the site, and another which said improvements abutting the site on the streets be paid for by the City of Appleton.

The board took the position it would be willing to pay for the improvements on the side of the street owned by the city, but not the other belonging to Mielke.

Discussion Triggered

Ald. Roy Pointer (14th) triggered discussion when asking earlier if everybody understood terms of the option proposed by the board of education and landowner.

He felt the city should be committed to a straight price per acre for the property "without any other deals."

This was echoed by Frank Keuler, public works director, who explained some problems that could possibly arise unless the transaction was spelled out.

Spears indicated the school board wants to expedite construction of the new school and hire an architect as soon as the option is executed by the city.

The city has until May 15 to

Turn to Page 7, Col. 7

Derailment at Crossing Due To 'Split Rail'

A "split rail" was blamed for the derailment about 4 p.m. Tuesday of a Chicago and North Western Railway Co. locomotive and three unloaded box cars at the Drew Street crossing, just north of No. 1 fire station.

The detailment blocked Drew Street auto traffic about an hour before the 11 cars behind the engine could be pulled away.

The 12-unit switching train was eastbound at the time of the derailment. Although there was no damage to the train itself, about 120 feet of rail was ripped out of place and a large wooden pole supporting railroad telegraph and signal wires was snapped off near the cross-supports. The wires did not drop.

The locomotive came to rest at a 45 degree angle on the tracks offer plowing into a slight embankment on the north side of the tracks. The engine snapped off the pole when it left the tracks. The three box cars behind the engine were only slightly off the rails.

Railroad officials said air jacks were used to get the engine back on the tracks about 10 p.m. Tuesday. There was no interruption of regular rail service, it was learned.

Opens This Evening

'Carnival of Arts' Readied at Xavier

The annual "Carnival of Arts" weekend at Xavier High School will begin this evening with the modern dance presentation and culminate Sunday with a pop concert.

The modern dance program begins at 8 p.m. and features 70 girls from the physical education department. The theme is "The Restless Years." Committees are headed by Mary Kamps and Lynn LeFevre, program; Lynn Gruentzel and Charlie Nylitz, music; Liz Strutz, tickets; Peg Neuber, program coordinator; Thomas Vandenberg, lighting, and Mary Ann Grishaber, Kathy Glasnap and Mary Plamann, publicity. Pat Sumnicht is treasurer and Pat Kugler, vice president of the club.

Catholic students in grades four through eight and the Xavier art department will exhibit their works, starting Friday. Sister Mariella and Miss Beth Quigley will be co-chairmen for the show. Judging will be done by William King, chairman of the art department at Fox Valley Center. The exhibits will remain up all weekend.

Guest Artists

The Cretin High School Band from Minnesota will be guest artists at 2:30 p.m. Friday. The grade school band festival is set for 8 a.m. Saturday and the grade school vocal festival, for 2 p.m. Saturday.

The diocesan high school vocal festival is scheduled for 2 p.m. Sunday at the Lawrence Memorial Chapel. At 8 p.m., the Xavier bands and guest performers will participate in the pop concert, also at the chapel. Price of tickets is $1.25 for adults and 75 cents for students.

"A Connecticut Yankee in King Arthur's Court" is the play which will be presented at 8 p.m. Friday and Saturday. Miss Sue Spencer is the director. The cast includes Peter McCanna, Ellen Gregorious, Ann Garvey, Steve Rechner, Mary Zwicker, Cullie Rechner, Mark Piette, Steve Process, Linda Miller, John Wenning, Sue De Noble and Sue Schultz. Ticket prices are $1 and 50 cents.

All other events are free and open to the public.

Outcome Not Affected

Voting Machine Counts Extra 5th Ward Ballots

Failure to clear the machine from a previous election, or a mechanical malfunction, resulted in a vote discrepancy in the 5th Ward in last week's primary.

City Clerk Elden Broehm said today that more ballots had been cast for school board candidates than there were voters in that ward.

The excessive number of votes recorded by the machine did not affect the final outcome of the primary election, Broehm said.

In the 5th Ward, results had incumbent school commissioner Victor Sumnicht leading with 153 votes, followed by 108 for incumbent Kenneth Sager, Don Smith's 71, John Stevens' 30 and Warren Hahn's 20.

The total adds up to 382 votes while there were actually 152 persons voting in the ward. Electors were to vote for two of five candidates.

Sager was the top vote-getter in the city with 2,376, far ahead of the field and carried most wards. However, he resides in the 5th Ward but ran runnerup there to Sumnicht, which election officials said was unusual.

The official vote canvass will be made by the city council tonight.

Broehm said he would have the voting machine checked to determine whether it is defective. "If there is any question about its mechanical function, the machine will not be used in the April 4 general election," he said.

Those running for the two school board posts include Sager, Sumnicht, Smith and Stevens.

Board Approves Rental Fees at County Airport

Rentals for new "T" hangars at the Outagamie County Airport were approved Tuesday by unanimous county board vote.

On recommendation of the board's airport committee, the rentals were set at $35 a month for the small hangars and $70 monthly for the larger units.

Seven From Lawrence

10 Area College Students on National Awards Honor List

Ten students attending colleges in the Fox River Valley area were included on the list of national fellowship winners and honorable mention citations released today by the Woodrow Wilson Fellowship Foundation in Princeton, New Jersey.

Among the 1,259 national winners were three from Lawrence University — Carter Eckert, history, Wisconsin Dells; Dan LeMahieu, history, West Bend; and Janet Schmalfeldt, musicology, Silver Lake; and one from Ripon College — James E. Reed, history.

Honorable mention was given to four students from Lawrence — David Elliott, political science, Los Angeles, Calif.; Hugh Nellans, physiology, Westchester, Ill.; Roberta Paterson, English, Madison, and David Pfleger, political science, Brecksville, Ohio. Two students from Wisconsin State University-Oshkosh, were also in the honorable mention category — Mary Pastrovich, Arabic linguistics, and Daniel G. Youra, political science.

Talent High

"Never in the history of our program have we had to turn down so many outstandingly good people," said Sir Hugh Taylor, president of the foundation, who announced the winners.

Faculty members at 1,022 colleges in the United States and Canada nominated 13,596 students as "giving promise of becoming valuable members of the academic profession," Sir Hugh said. One midwestern university named 194 of its students for consideration in the competition, he added.

"As we circulate the names of the 1,806 honorable mention winners to graduate schools and other fellowship agencies, we hope they will receive alternate awards. Thy are very deserving," Sir Hugh emphasized.

Typical instances of high-calibre candidates who did not win, according to the foundation were: a winner of a prestige British scholarship; junior year Phi Beta Kappas; students with straight A records at highly selective colleges, and as expressed in letters of recommendation "the highest academically-rated student in her class," "the best man we've had in 10 years," a candidate who "would be in the top 5 per cent of any class in any college in the U.S." and "the best that I have ever taught."

Plan Teaching

This year's winners come from 369 colleges and universities in the United States and Canada, and all give promise of becoming college teachers. Win-

Turn to Page 6, Col. 2

Children, Warmer Blamed for Blaze

Two youngsters attempting to light a hand warmer were blamed for a small fire that started in a mattress this morning at the Marie Brush home, 316 E. Atlantic St.

Appleton firemen were summoned to the home at 7:21 a.m. and remained about 15 minutes. They used hand water pumps to extinguish the blaze. There was smoke damage and minor fire damage to the mattress and bed clothing.

Appleton Officials Amazed

Few Citizens Write HUD Against New Water Plan

City officials expressed amazement Tuesday and today that a few Appleton residents have written federal officials asking denial of Appleton's application for a $1.5 million water expansion project grant.

There reportedly have been some letters written to the regional office of the Department of Housing and Urban Development (HUD) in Chicago in recent months.

The latest writers are Austin N. Tucker, 936 E Glendale Ave., who sent copies of his letter to 8th Dist. Rep. John Byrnes, R-Green Bay, Sen. Gaylord Nelson, D-Wisconsin, and Mayor George Buckley; and Harold J. Reitzner Jr., 71 Lynn Drive, who sent a copy to Gov. Warren Knowles in addition to the other officials.

Previously, John R. Schreiter, 1003 W. Spencer St., a member of the Outagamie County Board, wrote a letter advising that the Fox River was good enough for Appleton's water supply.

Letters Critical

They addressed their critical letters to Edward Bruder, acting regional director for HUD, who in the near future will make a final decision on whether or not Appleton gets the $1.5 million.

It's estimated a Lake Winnebago pipeline, plus an addition to the water treatment plant, will cost about $4.5 million. About 90 per cent of the outlay, including a good share of the pipeline, will be useable should the city decide eventually to go to Lake Michigan.

Tucker, Reitzner and Schreiter criticized the overall plan for expanding the city's water

Turn to Page 7, Col. 8

Dr. Marshall B. Hulbert, left, vice president of Lawrence University, presents letters of notification to three Lawrence seniors who have won national Woodrow Wilson fellowships: Dan LeMahieu, West Bend; Carter Eckert, Wisconsin Dells; and Janet Schmalfeldt, Silver Lake, Wis. The fellowships are designed to encourage careers in college teaching, and cover expenses for the first year of graduate school. Lawrence's institutional record in the Wilson fellowship is 48 winners and 28 honorable mentions since 1953.

Double Space

Treasure Island Plans Expansion, New Lines

Howard Kornfield, manager of Treasure Island, W College Avenue, today met in Milwaukee with officials of the J. C Penney Co to discuss, among other matters, the date construction will begin on a store enlargement program which will more than double the Appleton store's size.

The date is expected to be announced later this week. Construction of a one-story addition and an automotivefacility will give the store a total area of nearly 160,000 square feet.

Kornfield said earlier, "Treasure Island's expansion program will be started in the near future and will be completed late in 1967." The existing facilities' will continue to operate during the construction, he said.

Expansion Plans

Part of the company's expansion plans calls for the construction of a free-standing auto center. The center will provide car servicing as well as tires, batteries, auto accessories and gasoline and oil

In addition to new lines, all existing departments will be enlarged.

New Home Center

A new 28,000 square foot home center will provide space for a furniture department, rugs, major appliances, television, stereo, infant's furniture, decorative furnishings, lamps, outdoor furniture and a sleep shop.

An outdoor garden shop will feature a selection of nursery goods, garden tools, power mowers and horticultural supplies.

The present one-story, 77,000 square foot store is one of five such units operating in Wisconsin. The other stores are in Madison and Milwaukee. The Appleton store has been in operation for nearly six years.

Royalty of the Dog Kingdom!

VIEW

Sunday, March 19

Come to the home of Dr. and Mrs. E. F. Winter, Oshkosh, for a glimpse of true majesty among dogs.

with your copy of the

SUNDAY POST-CRESCENT

NewspaperARCHIVE®

In Greenwich, Conn.

New Headquarters For American Can

NEW YORK — American Can Co. will build its new corporate h e adquarters in Greenwich, Conn., it was announced today by William F. May, chairman of the company.

Skidmore, Owings and Merrill has been selected as the architects - engineers for the project The firm has designed such buildings as the Chase-Manhatten Bank, Beinecke Rare Book and Manuscript Library at Yale University and the home office building of Connecticut General Life Insurance Co.

The new headquarters complex is expected to be completed for occupancy by American Can in the spring of 1970.

The firm will maintain its present Park Avenue headquarters in New York City until the 1970 move and then maintain representational executive offices on Park Avenue in addition to the new headquarters in Greenwich

The plans to build a new international headquarters were announced previously, once in connection with last year's series of eastward moves by Twin City employes of Canco.

The new center is coordinated with the corporation's sweeping centralization project, which has offices to a Fairlawn, N.J. center, while some 127 sales and marketing employes were transferred to the present New York headquarters last fall.

About 40 employes in sales and marketing from Green Bay are currently being moved to New York, according to a company announcement in February. The move is to spread over six months, the company said

Winnebago Park Plan To be Shown

NEENAH — Voters at the April 4 annual meeting in the Town of Neenah will be presented with maps showing a newly approved long-range park plan, and will probably be asked to approve steps toward the first land purchases.

Meanwhile, the board is seeking legal advice on whether a combined park and planning commission could be formed, in part to direct the future park developments. Depending on the advice received, citizens might also be asked to vote on this measure at the annual meeting.

The town board approved the work of the special park committee Monday night, designating eight general areas to be served eventually by parks.

Related to the master park plan is a subdivision control ordinance which has been under study for some time, based on a model ordinance prepared by the Fox Valley Regional Planning Commission

'67 Winnebago Road Cleaning Costs Exceed Total for All of '66

OSHKOSH — Winnebago County spent more money on snow plowing and sanding and salting roads during January and February than it did during all of 1966.

County Highway Commission Leon Morrissey told the county board Tuesday the county has only $10,000 left in its snow removal fund for the remainder of 1967. Robert Graf, administrative assistant, said today they would ask the finance committee for an additional $35,000 and hope that would be enough.

He said the $10,000 left in the fund would not even cover the removal and storage of snow fencing that is now along highways in the county.

In 1966, the county budgeted $70,000 for snow removal and finished the year with a $17,500 surplus For 1967, $50,000 was budgeted. During January and February the county spent $57,000 on plowing and salting of county roads.

Appleton Man Shoots Self

Herman Christian Dies of Gunshot Wounds at Home

A 67-year-old southeast side Appleton man apparently died almost instantly Tuesday afternoon after shooting himself in the chest with a .16 gauge shotgun.

Herman A. Christian, 508 E. Taft Ave., died of a self-inflicted gunshot wound, according to Calumet County Coroner Leroy Hughes who investigated with Appleton police.

Mrs. Christian found her husband about 2:40 p.m., when she returned home from an hour's shopping trip She called Lindy's Ambulance and Appleton police. Authorities said the man was found lying in the bathtub. The double barrel shotgun, containing one live and one spent shell, was alongside the tub.

Hughes said that Christian had been unable to work for the past 15 years because of a heart condition and arthritis. He was in the hospital about five months ago.

The body was released to the Wichmann Funeral Home.

Carl Kunitz. Right, receives the congratulations of Appleton Police Inspector John V. Gosch during a testimonial dinner at the Appleton Club Monday night. Kunitz was honored after his retirement from the Appleton Police department where he served for 28 years. Kunitz was made a lifetime member in the Wisconsin Professional Policemen's Association (WPPA) and the Wisconsin Law Enforcement Officials Association. The event was sponsored by the WPPA. Kunitz started as a foot patrolman in 1938 and served as a motorcycle patrolman, chauffeur and assistant mechanic respectively until his retirement which was effective late last year. (Appleton Police Department Photo)

See Early Spring Decision on Calumet County Planning

CHILTON — Whether Calumet County will hire a private planning firm or join with a regional planning commission to develop its long-range comprehensive plan will be decided at a meeting after Easter of the county board's planning commission.

Howard Schucht, Chilton, committee chairman, in his progress report to the board Tuesday, said that the reconnaissance report is being drafted to be sent to members of the commission and the Technical Action Panel (TAP). Members will be asked to study the reports and suggest revisions or additions.

The commission met last week with Alvin J. Kretzki, director of regional planning for the Department of Resource Development, who outlined steps to be taken in expediting planning work.

Kretzki said the first thing the commission should do is make a report on sewer and water systems, existing developments, natural resources, transportation, parks and zoning.

The report should include plans for the future.

Federal aid under the 701 plan, which Kretzki discussed, provides that one third of costs be paid by the county and the balance with federal funds. There has been no cost estimate of Calumet County's regional plan.

The Calumet County Board first started its planning committee in January, 1967.

In other action the board:

—Approved sending a six-man delegation of supervisors to the meeting Friday in Appleton of the Wolf River Basin Regional Planning commission dealing with land use, shoreline zoning and broadening of the flood plain program.

—Learned that $65,600 would be available to the county in Federal Aid Secondary highway funds during the 1968-69 fiscal year.

—Voiced its opposition to a bill which would stagger the election of supervisors and town officials on odd and even number years.

—Authorized updating and correcting the county promotional brochure.

Coed Pleads No Contest on Drug Charge

OSHKOSH (AP) — Patricia Ann Christi, 19-year-old sophomore at Oshkosh State University, pleaded no contest Tuesday to a charge of possession of marijuana.

Judge James Sitter of Winnebago County Court ordered a presentence investigation and Miss Christi, of Landsdowne, Pa., was released on $500 bond.

The charge resulted from a self commitment to Winnebago State Hospital Feb. 2 at which time hospital officials said they found marijuana and a pipe in Miss Christi's possession

Oshkosh police and the district attorney's office have been conducting an investigation.

Dist. Atty. Thomas Fink said Miss Christi related she had attended several parties at Oshkosh State where participants smoked marijuana and drugs were used Fink said he believed one of the drugs "was LSD."

Area Boy Scout First Aid Meet Set Saturday

KAUKAUNA — "Follow The Rugged Road" will be the theme for the East District Boy Scouts first aid meet to be held at 1 30 p.m. Saturday in the Kaukauna High School gym

Judges are to assemble at 12:45 p m to review problems, according to William Steffens, general chairman. Boys will be given problems in first aid to carry through as well as be questioned on accident prevention Boys will work as teams in carrying out the first aid procedures

Chief judge is Ronald Goolsby and Kent Luedtke, working on his Eagle award, will be master of ceremonies Chief recorder will be James Schroeder and Gordon Nehring, instructor from the Red Cross, will serve as assistant. The event is open to the public

Winnebago Board Backs Staggered Terms

OSHKOSH — Winnebago County supervisors threw their support, but not very heavily, behind a state legislative proposal to stagger the election terms of supervisors and reaffirmed an earlier vote in opposition to proposal legislation for a county assessor.

The vote backing the staggered term plan was 22-19 with six supervisors absent The plan, if passed in the state legislature, would call for supervisors living in odd-numbered districts to run for a one-year term in 1968 and then for their regular two-year terms in odd-numbered years

St. Mary High Senior Wins Statewide Oratory Contest

MENASHA — Jack Carew, 18, a senior at St Mary's High School, won the state American Legion oratorical contest Tuesday at Lakeland College, Sheboygan.

His speech, "The Constitution and Us," won the $300 scholarship and the right to represent his school and state April 3 at a four state regional contest. The winners from North and South Dakota, Minnesota and Wisconsin will vie for the national contest at this competition.

During his high school career Jack has been active in forensics, earning good medals in the state forensics meet and a distinguished citation from the National Scholastic Society. He is a two year letterman in football.

The son of Mr. and Mrs. John Carew, 361 Grandview Ave., topped the state contest in competition with second place going to Michael Moodie, Cathedral high school, Superior, and runners-up to William Gahl, New Berlin High School and Karen Willborn, Hollandale.

On the Wrong End of the Bed

In 2nd Grade, Misery Is When:

NEENAH — Remember when things that happened to teddy bears and snowmen and snakes were life's biggest events? When a parent's injustice in mediating a childish scrap was a major tragedy? When school work and playmates and pets were the whole world?

A little, mimeographed volume with a crayon colored cover produced in a second grade class at Wilson School has collected the big tragedies of a small world, often in a way that brings big laughs to grown-up readers. And sometimes a tug of nostalgia.

Pupils of Mrs. Barbara Busker are the collaborators. The title is "Misery," and for the young authors, these are a few of its meanings, with the not always flawless grammar and spelling unchanged:

Misery is when my friend gets mad at me and my ants dog could not have puppys and when my gramother hollers at us and when my brther wants to go home from the pool and when our dog growls at us.

Misrey is when I fall in the lake. **Misrey** is when my dog bites me. **Misrey** is when I fall in a **poudly** and get all wet.

Misery is when my brother invited h s two friends and his friend's cousins to swim in our pool. Miseriy is when I have to keep Julie away from the tape recorder and she climbs right over me. And misery is when I wake up and I'm at the wrong end of the bed.

Misery is when I can't get my pencil sharpened. And also when my brother krotes me on the neck. And I am in a feet of water and I can't swim to good.

Misery is when I fell in the snow and I get to wet. Miserly is when I get in the way and my father looks at me.

Misery is when my mom is late for work.

Misery is when I get stuck under the bed. And also lose my eraser in math class And when I get a snowball in the face.

Misery is when my sister babysits.

Misery is when my brother gets a hold of my favorite cereal and says you can't have any.

Misery is when my next door neighbor comes over and knoks down my snowman. And my sister comes out and plays with him and lets me sit.

Misery is when my whole body except my head and one arm gets stuck between the bed and the wall.

And when I'm sleeping and all of my teddy bears are in with me and when my mother comes in to check me she takes them out.

Used Batteries Stolen

NEENAH — Thieves stole 25 used batteries, valued at about $35, from the rear of Laflin's Service Station, 521 Winneconne Ave., sometime Monday night, police said.

ROPER SPECIALS DURING THE GALA OPENING OF OUR NEW LOCATION:

201-205 N. Richmond St.

Richmond St. Shopping Center

10% MORE OVEN CAPACITY!

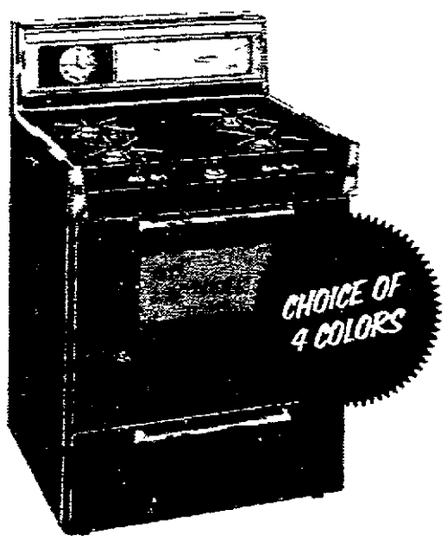

ROPER gas range deep design

Completely new concept in improved oven capacity and efficiency . . . new Roper Deep-Design oven has 10.1% more capacity. Model 1326—30-inch. Choice of Coppertone, Turquoise, Yellow or White.

trade your old stove now

- Tri-level, dripless top
- Top-front controls
- New Mirror Window
- Clock and 4-hour timer
- Separate roll-out broiler

$159.00 WITH TRADE

custom double oven cooking center!

ROPER 30" gas TFC Charmette

FOUR SEPARATE COOKING LEVELS:

Look at the new Mirror Windows—show only pleasing reflection of kitchen (or you) until oven light is turned on. New Twin Cook & Keep® ... the automatic dual oven operation plus an automatic timed top burner . . . both "Keep" cooked foods at serving temperature. Lower oven is new Deep-Design . . . 10.1% more capacity. Cooks as neat on the inside as it looks! MODEL 1866—Gas Charmette (White or Coppertone).

time to trade your tired old stove for a beautiful new Roper range

$349.00 WITH TRADE

OPEN TONITE. THURS. & FRI. TIL 9 P.M.; SAT. TIL 5 P.M.

201-205 N. Richmond St. 734-7166

McKINLEY SALES, INC.

FREE PARKING ON or OFF STREET

VOECKS Finer Foods

SUPER SAVINGS MARKET

234 East College Ave., Appleton
PHONE 3-6631

U.S. Grade A Frozen Turkeys Most Weights 10-25 lbs. 45c lb.

U.S. Choice—Whole Beef RIBS 25 lb. Avg. 59c lb.

—No Charge for Cutting—

STANDING Rib Roast 69c lb.

Voecks Home Cured (Kosher Style) Brisket Corn Beef 79c lb.

"All Meat — Better Flavor"

Voecks Homemade WIENERS 85c lb.

We Will Be Closed PALM SUNDAY — and — EASTER SUNDAY

S&W Fancy Sockeye SALMON . . . lb Can 99c

S&W Pitted RIPE OLIVES (Extra Large) . . . 2 for 79c

S&W Stewed TOMATOES 16 oz. 3 for 79c

S&W GRAPEFRUIT SECTIONS . . . 2 for 63c

Tru Value 11 oz. Coffee Creamer 49c

Mott's 25 oz. Applesauce 4 for $1.00

NewspaperARCHIVE®

Task Force to Study Vacant Avenue Sites

Plan Commission Unit to Determine Reasons For Empty Floor Space in Downtown Area

A plan commission-appointed citizen task force has mapped a course of action to determine why there are a large number of scond story vacancis in Collg second story vacancies in College Avenue business district buildings.

The group, headed by Raymond LeVee, disclosed it is about to embark on a factfinding project in an effort to put together information which could eventually lead to better utilization of downtown buildings.

The special task force was formed when concern was expressed at a plan commission meeting that the central business district has too many unrented buildings, especially the second levels.

LeVee said the task force intends to make a personal inspection of about a half dozen buildings, checking out second floor office and apartment spaces.

"The study committee has compiled a long list of things it will check out, plus making recommendations aimed at improving the overall situation," LeVee said.

It was disclosed by some members that several property owners who have not been able to rent or lease the second floor of College Avenue buildings, have or are converting them to apartments.

The committee took the position this was "both good and bad, depending on the type of facilities."

There were reports some second story apartments in the older avenue buildings represent sub-standard living conditions.

However, young women working in downtown Appleton have been renting apartments because they represent inexpensive rental units, the committee indicated.

"There are some nice apartments and offices available in second story buildings but you can also find several 'dumps' in need of repair," was the way one realtor put it.

The task force is going to determine first what is not rented on College Avenue when it relates to second floor areas. The reasons will be probed in depth and the assistance of the department of inspections may be requested.

In addition to pinpointing the "sore spots," the task force hopes to come up with solutions which will lead to improved standards for offices and apartments on the second level of various avenue buildings.

Task force members said they knew before launching the study that cost of renovating and maintaining older buildings is a part of the picture.

(Advertisement)

Rampagers Captured At Local TV Store

Rampaging Leprechauns were captured at Dougherty's TV Sales at 135 East Wisconsin Avenue, Appleton. Local owner Jim Dougherty trapped them as they finished marking prices way down with their magic pencils. Before they were captured they had slashed prices throughout the store and nothing can be done about their spell until after St. Patrick's Day. The caged Leprechauns will be on display at Dougherty's thru Saturday, during their 7th Annual St. Patrick's Day Sale. Save plenty of the green by checking our large ad in tomorrow night's paper. You'll find some mighty big bargains to celebrate this occasion. A most unusual and rewarding sale. Be sure to stop in for St. Patrick's day bargains and try to see the captured Leprechauns. Dougherty's TV Sales and Service, 135 E. Wisconsin Ave., be open tonight and Friday night 'til 9. Sat. 'til 5 for this special event.

PIGGLY WIGGLY

Low Prices . . . Plus . . . Cash Discount Sav-O Stamps . . . Plus

FREE Weekly Melmac DINNERWARE

Don't miss a single coupon . . . Get All 24 Pieces . . . Our Gift to you for shopping Piggly Wiggly

SHOP TONIGHT!
OPEN EVENINGS
• 1331 E. Wisconsin Avenue
• 420 S. Outagamie Avenue

USDA CHOICE CHUCK ROAST
U.S.D.A. CHOICE Flavorful, Lean Beef Blade Cut 38c lb.

Fancy, Young, Grade A TURKEY
Famous Top Frost 6 to 8 lb. and 14 to 16 lb. average 39c lb.

Tender, Juicy RIB STEAK
U.S.D.A. CHOICE 78c lb.

Round Bone Chuck Roast U.S.D.A. Choice . . . . . lb. 58c
Boneless Chuck Roast U.S.D.A. Choice . . . . . lb. 68c
Center Cut Chuck Steak U.S.D.A. Choice . . . . . lb. 48c
Beef Rib Roast 5th through 7th rib U.S.D.A. Choice . . . . . lb. 68c
Tender Beef Short Ribs U.S.D.A. Choice . . . . . lb. 28c

Dubuque, Ready to Eat, Boneless
Canned Hams . . 6 lb. can $5.39
Patrick Cudahy Brand
Easter Kielbasa . . lb. 79c
Swift Premium, 6 Varieties
Luncheon Meats . 8 oz. pkg. 39c

Stoppenbach's Jefferson Wieners 2 lb. pkg. 99c

Serve with Cabbage on St. Patrick's
SWIFT'S CORNED BEEF
For Oven Roasting . . . New Taste Sensation! . . . lb. 79c

THIS WEEK GET YOUR FREE MATCHING DESSERT DISH
This Coupon Good For One Melmac DESSERT DISH with the purchase of $5.00 or more (Minimum Markup and Fair Trade Items Excluded) One Coupon Per Family Coupon Expires March 21, 1967 PIGGLY WIGGLY — APPLETON, WIS.

FREE BONUS BREAD AND BUTTER PLATE
with the purchase of 32 oz. Btl. TOPCO Pink Lotion LIQUID for DISHES Quart Bottle 59c
Get 2 Plates with the purchase of 2 Bottles, 3 Plates with 3 Bottles, etc.

Free 50 SAV-O STAMPS with each purchase of Peter Piper Fresh, Quart Jar CUCUMBER SLICES Qt. 49c

Crisp, Fresh, Florida Pascal CELERY stk. 13c
St. Patrick's Day Special, Fresh Green CABBAGE lb. 9c
Delicious Apples Washington, Extra Fancy 3 lb. bag 49c
Crisp Red Radishes . . . Trimmed 6 oz. pkg. 6c

VALUABLE COUPON
WORTH 50c towards purchase of one Melmac Dinnerware 3-Piece Place Setting
Regular Price . . . $1.89
With This Coupon, Only $1.39
Coupon Expires April 1, 1967
Piggly Wiggly—Appleton

Free 50 SAV-O STAMPS with each purchase of Kraft, 18 oz. Jar GRAPE JELLY each 38c

VALUABLE COUPON
Gold Medal Flour 10c Off Pack 10 lb.
WITH THIS COUPON 94c
Without Coupon 1.09
Good Week of March 12, 1967
Piggly Wiggly—Appleton
VALUABLE COUPON

Chef Boy Ar Dee Plain Pizza . . . 15 oz. size 44c
Gayla, All Flavors, 12 oz. cans Canned Soda . . 6 for 55c
Kraft, Jet Puff Marshmallows . 10 oz. pkg. 18c
Frances Hamilton, Regular 49c Cherry Donuts . doz. 33c
Lambrecht Coco Ranch Cake, 13½ oz. Cheese Cake . . 20 oz. size 69c
Tap Frost, Fresh-Frozen Raspberries . 3 10 oz. pkgs. 79c
Northern Bathroom TISSUE . . . 4 Roll Pack 33c
Alka Seltzer . . . . 67c Size Btl. of 25 48c

Food Club Egg Noodles 1 lb. pkg. 28c
Natural Sliced Food Club, 2 for 55c Choice of 6 Cheese 6 oz. pkg. 28c
Shelled Amber Halves Pecans SAVE 10c 12 oz. pkg. 89c

Del Monte PEACHES Yellow Cling Slices and Halves Buy 3 for 56c 16 oz. can 19c

Cut Green or Cut Wax BEANS "Our Favorite" An Exceptional Value! 16 oz. can 10c

NewspaperARCHIVE®

Red Owl's Giant

COFFEE

PRICES ARE LOWER AT RED OWL!

DEPENDON REG. OR DRIP 2 LB. TIN **$1.09**

DEL MONTE **CATSUP** 5 14-OZ. BTLS. **$1.00**

HARVEST QUEEN **COFFEE** 2 LB. TIN REG. OR DRIP **$1.19**

BRIMFULL **Tomatoes** 3 1-LB., 12-OZ. CANS **85¢**

RED OWL **AppleSauce** 4 1-LB., 9-OZ. JARS **$1.00**

RED OWL FROZEN (ALL VARIETIES EXCEPT ASPARAGUS) **Vegetables** 6 8-OZ. PKGS. & UP **$1.00**

RED OWL **P'nut Butter** 1-LB., 2-OZ. JAR **49¢**

RED OWL BUTTERMILK OR HOMESTYLE **Biscuits** 2 8-OZ. TUBES **15¢**

ALL PURPOSE WISCONSIN RUSSET **POTATOES** 20 LB. BAG **59¢**

FRESH GREEN **Broccoli** BUNCH **29¢**

CRISP, THICK-SHELLED, GREEN **Peppers** 2 FOR **19¢**

PRICES EFFECTIVE THRU SATURDAY, MARCH 18TH, 1967

GREEN TAG BONUS COUPON

RED OWL COUPON

THIS COUPON GOOD FOR

30¢ OFF!

Regular purchase price of any 2-pair box of Chantilly Nylons, your choice of seamless, seamless mesh, or seamless stretch in latest high fashion colors. Plain or soft welt. Regular retail—from $1.59 to $1.99 for 2-pair box. (WITH COUPON—from $1.29 to $1.69). Limit one coupon per customer. Valid thru Saturday, March 18.

"W" BRAND FROZEN LAKE (REG. 79¢) **Perch FILLETS** 12-OZ. PKG. **69¢**

RED OWL, FRENCH STYLE **Green BEANS** 2 1-LB. CANS **35¢**

AGED CHEDDAR (REG. 89¢) **Cheese** LB. **75¢**

RED OWL NON-FAT INSTANT (Pkg. makes 20 qts.) (Reg. Retail $1.59) **Dry Milk** 4-LB. PKG. **$1.49**

Cottage Cheese . . . **49¢**

FAIRMONT GREEN PINEAPPLE **Cottage Cheese** 2 1-LB. CTNS **59¢**

CHEF BOY-AR-DEE FROZEN **Pizza** CHEESE OR SAUSAGE 13-OZ. PKG. **59¢**

Procter & Gamble's new disposable diaper. Flushable, more absorbent than cloth, no need for plastic pants. (Reg. retail 89¢).

Pampers OVERNIGHT PKG. OF 12 DAYTIME PKG. OF 15 **77¢**

SAVE 10¢

NO COUPON NEEDED

10¢ OFF!

Regular purchase price of ½ gallon carton GREEN MINT ICE CREAM, FARMDALE Now only **69¢** (Reg. retail 79¢).

RED

NEWSPAPER ARCHIVE®

Green Tag Sale!!!

HUNT'S, HALVES OR SLICES
PEACHES
3 85¢
1-LB., 14-OZ. CANS

ASSTD. COLORS BATHROOM TISSUE
CHARMIN
4 Roll Pak **36¢**

1000 EXTRA FREE Trading Stamps

It's Easy...It's Fun
PLAY
STOP 'N GO

Easy! Fun! Play STOP 'N GO for 1000 Extra Free Three Star Stamps! Every time you make a purchase of $5, you get a "GO" stamp for one square of your card. Make a $10 purchase and get TWO, and so forth. Before you know it, your card is filled . . . for your big trading stamp bonus! There's still time. Start now! Pick up your free game card here today! Play as often as you like . . . for a big bonus on every card.

FRESH, WHOLE CHICKENS
FRYERS LB. 29¢

CUT-UP QUARTERS . . . . LB. 33¢

FRESH FRYER
Drumsticks WITH THIGH . . . . . LB. 45¢

FRESH
Fryer Breasts . . . . . LB. 55¢

CORNED BEEF HEADQUARTERS FOR ST. PATRICK'S DAY!

ARMOUR STAR BRISKETS
Corned Beef . . . . . LB. 69¢

NEW! SWIFT COOKED, FOR BAKING
Corned Beef . . . . . LB. 89¢
No long boiling time needed, just bake in oven.

LAMB
Shoulder Chops . . . . . LB. 69¢

WHOLE OR RUMP HALF
Leg O'Lamb . . . . . LB. 79¢

LAMB
Rib Chops . . . . . LB. 99¢

BONELESS
Lamb Stew . . . . . LB. 39¢

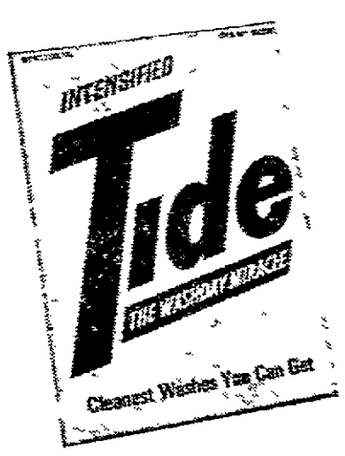

DETERGENT
TIDE
3-LB., 1-OZ. PKG. **75¢**

DETERGENT
LIQUID IVORY
1-PT., 6-OZ. BTL. **57¢**

BAKERY — HOMESTYLE

Plain — Sesame — Poppyseed
VIENNA BREAD . . . . . **2** 1-lb. Loaves **55c**

Honey Nut & Honey Crunch
ROLLS
6 in a Pkg. **41c**

ST. PATRICK'S DAY
7" CAKE — CUPCAKES
89c **6** in a Pkg. **41c**

WIS. F.P.—3-15

OWL

PRICES EFFECTIVE AT APPLETON-NEENAH-MENASHA RED OWL STORES

NEWSPAPER ARCHIVE®
NEWSPAPER ARCHIVE®

Group to Study County Health, Welfare Setup

Citizens Committee Suggested by Taxpayers Group Must Make Report to Board by Dec. 1

After considerable discussion, the Outagamie County Board Tuesday afternoon approved formation of a committee which will study structures and operations of county health and welfare functions and make recommendations for their improvement

The report, which is expected to deal with the subject of consolidating the county's various health and welfare institutions and agencies, is to be made to the board by Dec. 1.

Suggest Makeup

Makeup of the committee, which was recommended to the board by Mrs. Mabel McClanahan, president of the Appleton Taxpayers Alliance, will be seven private citizens including two medical doctors, one hospital administrator, one attorney, a certified public accountant, a businessman experienced in management structure and personnel and a businessman experienced in purchasing, plus two county board members, and Board Chairman Sylvester Esler.

Formation of the committee along the lines suggested by the Taxpayers Alliance was suggested in a resolution from the county board's health, education and institutions committee headed by Supv. Russell DeLa Hunt, Kaukauna.

Submit Names

Mrs. McClanahan told supervisors that, since the alliance opposed a consolidation resolution last summer, "costs have gone up, medicare has had its effects and the city of Appleton is thinking about closing its city home. We have made a further study of this problem and have come to the conclusion that this problem requires a study in depth, away from the county board's political considerations."

She told supervisors that the alliance will submit a list of qualified persons, two for each position on the committee, for appointment.

She also explained that the alliance has been working closely with the Outagamie County Mental Health Association and the League of Women Voters.

After a small group of supervisors, let by Emmett W. Root, rural Hortonville, attacked the proposal, DeLaHunt said the board was attempting to "talk specifics today and we are resurrecting matters which were dead a long, long time ago. How can we vote 'no' . . . vote no to what? We don't even know what they're going to recommend."

Appleton Supv. Herbert Helble said, "You're not committing yourself to anything just because a group of devoted citizens wants to make a study. The people on the committee would all be experts and the county board would be represented. What are we afraid of?"

After an attempt to amend the resolution by Root, which would have drastically changed the makeup of the committee and given the county board much stronger representation, failed, the resolution passed on a 39 to 3 vote.

The only "no" votes came from Root, Supv. Joseph Weyers, Freedom, and Supv. Bernard Tillman, Grand Chute.

Courthouse Lawn Won't Be Parking Lot

CONTINUED FROM PAGE 1

"that eventually we're going to have to remodel the courthouse, and that we need more parking space. But, it should all be brought in together, not piecemeal."

Joins Debate

County Board Chhairman Sylvester Esler, Appleton, stepped down from this chair to join in the debate. He pointed out to the board that the county is trying to work with the City of Appleton in developing the courthouse area and nearby Jones Park.

Saying the parking lot would solve the problem until the city develops nearby property with more parking area, Esler said the county "has better relationships with the Chamber of Commerce and the City of Appleton than there ever was since I came on the board."

Appleton Supv. Eugene Kloes said, "All we can do now is something piecemeal until we have a master plan laid out for courthouse development, and that probably will take another 10 years."

Gillispie called for solving the problem for "10, 15 or 25 years ahead. Blacktopping this little area isn't going to help us.

Long Range Study

"We've got some decisions to make here for the future. We can't pile everything up here in the same place. Sooner or later, we're going to have to go out."

The 12 voters for the parking lot, which would have had two rows of parking stalls parallel to Walnut Street, came from Supvs. Hoolihan, Jimos, Klein, Esler, Kloes, M. C. Fischer, Kurt A. Koletzke, and Charles E. Wussow, all of Appleton, and Merritt Kavannaugh and Russel DeLaHunt, both of Kaukauna; Theodore Kemps, Kimberly and Paul Kostka, Little Chute.

After the vote, Fredericks said that Esler should appoint a committee of board members and citizens to make a long-range study of courthouse space and parking problems. Esler did not indicate if he would.

Sixth Candidate Takes Papers for Village Office

LITTLE CHUTE — George Vanderloop Sr., 127 E Main St., began circulating nomination papers for the post of village trustee Tuesday, thus becoming the sixth candidate to announce intention of seeking one of the three offices to be filled.

Vanderloop formerly operated a shoe store in the village, but retired last year. Deadline for filing nomination papers is 5 p.m. Friday, according to Gerald Locy, village clerk.

Calumet Orders County Salary, Job Evaluation

Study to Aid Future Pay Schedules for Courthouse Employes

CHILTON — An evaluation and salary study of all county offices and courthouse jobs was ordered Tuesday by the Calumet County Board of supervisors.

Performing the survey at a cost to the county of $1,100 will be the State Department of Administration, Bureau of Personnel services. Findings are expected to aid the salary committee in setting up future salary schedules for county employes.

The board once considered hiring a private consulting firm, the J. L. Jacobs Co., to carry out the study. However, Al Burich, Brillion, told the board he had met with a representative of the firm Friday and was told its fee would be $2,750 plus $200 for the services of stenographer

Salaries in relation to duties and job responsibilities will be evaluated and compared with similar job-pay ratios offered by local industries, the supervisors were told.

Job evaluation and salary studies have been carried out by many other counties and Calumet is one of the last to undertake the program, the board was told.

No starting date was given.

Area Students On National Awards List

CONTINUED FROM PAGE 1

ners include 367 women, several of whom are housewives and mothers. While the majority are college seniors, a few are second career people a former occupational therapist, a pharmacist and a retired British civil servant, for example.

The Woodrow Wilson fellows will receive one academic year of graduate education with tuition and fees paid by the foundation, a living stipend of $2,000, and allowances for dependent children. In addition, the foundation will award a supplementary grant to the graduate school where the fellow chooses to enroll to be used mostly for fellowships to advanced graduate students

The new Lawrence winners bring the institutional record to 48 scholarships and 28 honorable mentions given to Lawrentians since 1953.

Miss Schmalfeldt was a double scholarship winner this week. She recently was named for a Danforth Fellowship for graduate work. Danforth fellows who concurrently win other institutional or national awards are expected to accept these until they expire, and will normally be Danforth Fellows without stipend while holding the other scholarship. LeMahieu was named for an honorable mention in the Danforth competition

No Need To Be Confused Over Low Comparison Test and Prove To Yourself

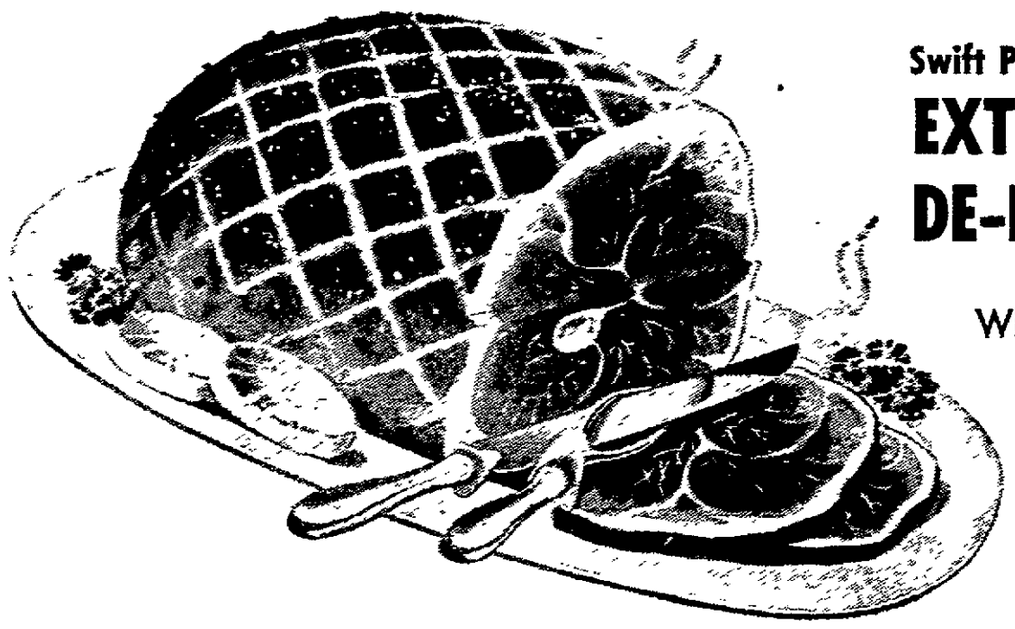

Swift Premium Fully Cooked
EXTRA LEAN DE-FATTED HAMS

Whole or Full Shank Half 59c lb.

Shank Portion 49c lb.

The Leanest, Tastiest, Best Ham Buy Of The Week! Wilson Certified Boneless
FESTIVAL HAM 99c lb.

Swift or Patrick Cudahy
CANNED HAM 10 lb. Tin $7.69

Real Eating Fancy Ham
CENTER SLICES 89c lb.

Wilson Certified Extra Lean
SLICED BOILED HAM $1.19 lb.

FOOD QUEEN'S PAMPERED PRODUCE DELIVERED FRESH DAILY

U.S. No. 1 Fancy Baking
IDAHO POTATOES 10 lb. Bag 69c

Sunshine From Florida! Bursting with Juicy Goodness!
GRAPEFRUIT or JUICE ORANGES 5 lb. Bag 49c

Fresh Jumbo, Snowy White Buttons
MUSHROOMS 49c lb.

KING MIDAS FLOUR 10 lb. Bag 96c

Hygrade Brand
Shortening 3 lb. Tin 59c

Tastes Better Than Cream! A 29c Value New Zevo
Coffee Whitener Pint 15c

Nifty Frozen
Pancakes 4½ oz. Pkg. 6c

Wisconsin Mild
Colby Cheese 69c lb.

Morton House 1½ lb. Tin Sloppy Joes, Meatballs or
Beef Stew Lb. Tin 49c

Py-O-My Assorted
Whipped Toppings 2 oz. Pkg. 10c

Maxwell House
Instant Coffee 10 oz. Jar $1.29

Low Calorie or Regular
Rosy Red, Grape or Orange
Hawaiian Punch 3 46 oz. Tins 89c

A Terrific Value! Grand Duchess Frozen, Breaded
Veal Parmesan Lb. Pkg. 39c

OPEN 8 A.M. to 9 P.M.
Monday Thru Saturday
ALL PRICES IN EFFECT THROUGH TUESDAY, MARCH 21, 1967

FOOD QUEEN

New! Now In Easy Close Poly Bag — Fresher, Tastier FOOD QUEEN Sliced
BREAD
Reg. 27c 1½ Lb. Loaf
This Week Only!
22c

2701 N. ONEIDA ST., APPLETON
1st & Hewitt St., NEENAH

New Frozen Chun-King Chicken, Shrimp or Vegetable
Chow Mein Dinners 11 oz. 49c

NEWSPAPER ARCHIVE®

Price Claims . . . Make the Food Queen Food Queen Treats Your Budget Royally!

Fresh Dressed Wisconsin Grown Grade "A"

ROASTING CHICKENS 35c lb.

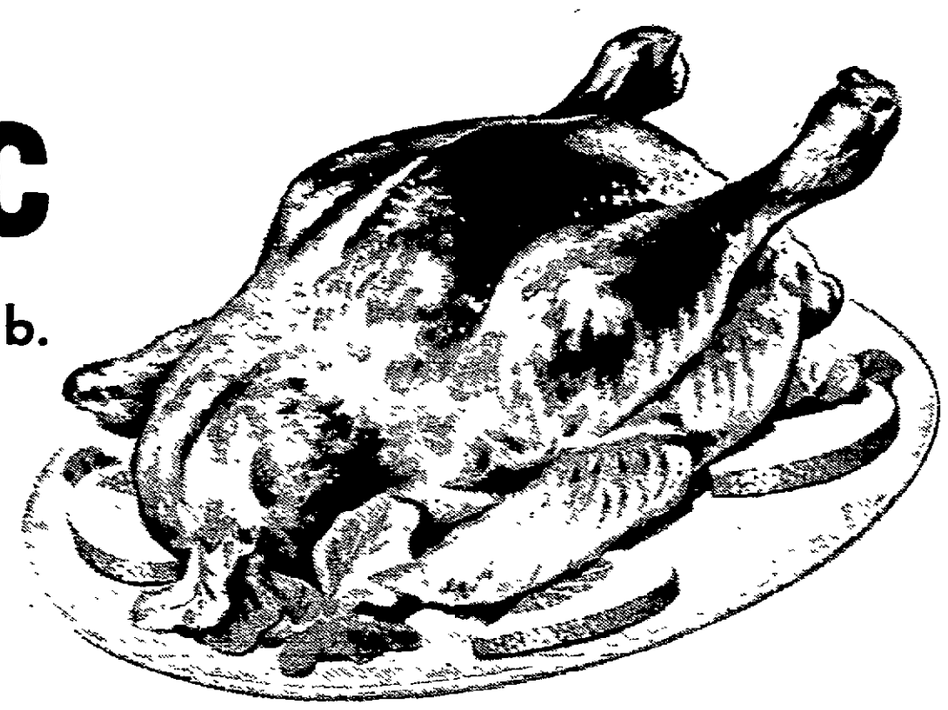

Chermoke's Traditional Holiday

KIELBASSE 69c lb.

In Honor of St. Pat's Day

Swift or Patrick Cudahy Brisket or Round

CORNED BEEF 69c lb.

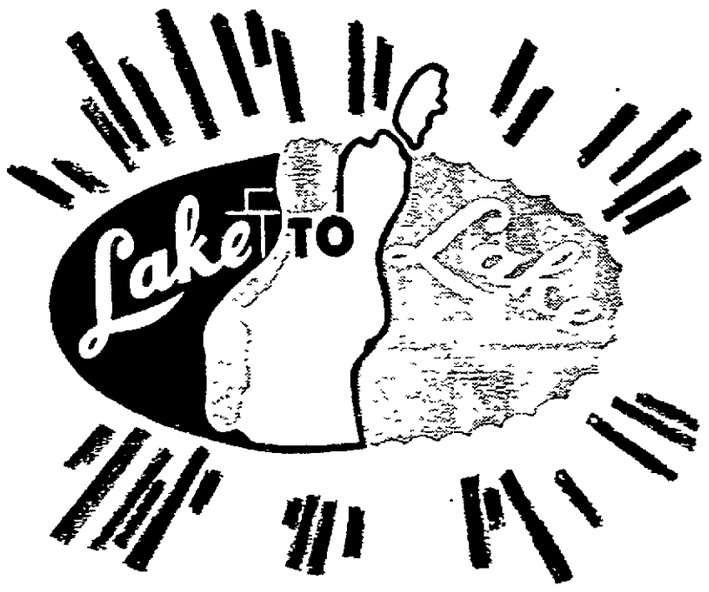

Extra Special Buys

For the Kiddies This Week!

Treat The Wee Folks Royally with Nourishing Lake To Lake Fun Food From Food Queen!

Quart Carton

CHOCOLATE MILK

Pkg. of 6 Assorted Frozen

JUICE BARS

Pkg. of 6—Refresho

ICE CREAM BARS

Pkg. of 6 Orange or Cherry

CREAMSICLES

Pkg. of 6

FUDGIES ICE CREAM BARS

Your Choice! 25c

Stock Up The Freezer At This Sensational Low Price!

Values Up to 39c

DELICATESSEN FEATURE BUY

Delicious German or French Mayonnaise Style

Potato Salad 39c lb.

Scope Mouthwash $1.39 Value! 17 oz. Family Size **79c**

Hilex Bleach ½ Gal. **34c**

Nabisco **Comet Cone** . . . 48 Pack **37c**

Charmin **Bathroom Tissue** . . 4 Roll Pak **35c**

White Cloud **Bathroom Tissue 2** 2-Roll Paks **49c**

Puffs **Facial Tissue** . . . 200 Ct. **24c**

OPEN 8 A.M. to 9 P.M.
Monday Thru Saturday
ALL PRICES IN EFFECT THROUGH TUESDAY, MARCH 21, 1967

FOOD QUEEN

2701 N. ONEIDA ST., APPLETON
1st & Hewitt St., NEENAH

Appleton Board Raps School Building Policy

CONTINUED FROM PAGE 1

exercise the school board's option on the Mielke property.

Cost Estimates

And in a letter to the board, Charles Buchanan, school board president, said an option on six acres of land near Einstein Junior High School was being prepared and would be sent to city hall next week. The site would be for another elementary school to be built in 1969 for opening in 1970, it was indicated. Cost estimate for new grade schools have been set at $1.5 million each.

On a related note, several board members bristled when Mayor George Buckley said the council's school advisory committee met with Spears and Buchanan recently to discuss the $7.5 million school building plans between now and 1971.

Buckley said school officials explained the program but generalized. He thought the five-year capital improvement program should be received and filed.

However, other board members had different opinions on the subject and said the committee should meet again and insist school officials "get down to specifics and justify the new buildings and additions they plan."

Answers Sought

The board said it wanted an answer why the school board was estimating the cost of elementary schools with 28 classrooms at $1.5 million when the Highlands Elementary School, now under construction, cost slightly less than that amount, including all equipment.

They felt the Highlands Elementary School cost should not be used as a comparison for future grade schools, citing the former contains a special section with custom equipment and a pool for the system's orthopedic department which raised the price considerably.

The board also said school officials should be prepared to inform the council, in advance of any construction approval, how much federal or state aids may be available for certain types of new building.

It was felt the burden rested on the board of education to supply this, and other types of information, before seeking approval for building more new schools or additions to two junior high schools.

Buckley and the school advisory committee were asked to convey the board's position to the school officials in their next meeting.

Plan Meeting For Disposition Of Old Airport

CONTINUED FROM PAGE 1

and exits for the proposed industrial park be limited to Pershing Street and Glendale Avenue.

Propose Buffer Zone

It was emphasized that a 65 to 70 foot buffer zone would front along Ballard Road for the protection of residential developments in that sector of the city.

City officials indicated they were aware that some residents had expressed opposition to having the airport property developed into an industrial area, but assurance was given the buffer zone should erase any fears they may have.

"This board or the council doesn't want to do anything which might stand in the way of Appleton getting a new industry," commented Ald. Alvin E. Tews (5th), finance committee chairman.

He said, however, the matter of financing the purchase of the airport property — part or all of it — should be ironed out with the county board's executive committee. Others agreed and the meeting was arranged.

MacDonald said his committee would continue to keep the board and council informed.

Workers Idled by Power Failure at Gilbert Company

MENASHA — Repairs are underway and company officials are "hopeful" that full operations will be resumed soon following Monday's power breakdown at the Gilbert Paper Co.

Company spokesman said the paper-producing section today was shut down because of trouble with the turbines which generate about 90 per cent of the power used at the mill.

Only about 150 employes of the approximately 400 on the total payroll are still on the job. Company officials will inform the idle workers when work is to resume.

The first trouble was discovered early Monday and, after officials determined the failure couldn't be immediately corrected, some shifts were cancelled.

Citizens Write HUD Against Water Plans

CONTINUED FROM PAGE 1

facilities and contended that only an addition to the treatment plant was necessary. They claimed the Fox River could provide ample supply.

Reitzner took exception to the briefs and other data supplied federal officials which backed up the city's request for a grant, claiming it would cost more to purify Winnebago than Fox River water.

Urges Rejection

He told Bruder the city had a water problem, mainly because facilities which purify the water are inadequate.

Reitzner urged outright rejection of Appleton's request for funds.

Tucker's letter told Bruder, "The vast majority of Appleton taxpayers are opposed to this unnecessary project." He said all that was needed was an addition to the treatment plant.

Tucker claimed Appleton is almost $23 million in debt and asked why the federal government should assist in granting funds "that will put us further in debt, and for a project that is absolutely unnecessary."

Tucker strongly urged Bruder not to approve the city's project request.

Ask Action

A delegation of municipal officials, along with Rep. John Byrnes and Sen. Gaylord Nelson conferred with Bruder in Chicago three weeks ago, and pointed out the justification of Appleton's claim. Bruder said the project held high priority.

Earlier this week Byrnes asked regional HUD officials to "take prompt favorable action on Appleton's application."

"I just can't understand this contrary action by a few of our citizens at this time," Mayor Buckley commented today. "It must be said they are out of line and do not have the facts we do," Buckley added.

Having complied with all requests of HUD, the board of public works adopted a resolution Tuesday asking the federal agency to expedite approval of the grant request.

Former Board Member Of Kaukauna Library Dies in Milwaukee

KAUKAUNA — Mrs. John Cleland, 78, a former member of the library board, and a past worthy matron of the Eastern Star, died Tuesday in Milwaukee after a long illness.

Mrs. Cleland is survived by one daughter, one brother and three grandchildren.

Funeral services will be at 2 p.m. Friday at the Kaukauna Methodist Church. Friends may call at the Fargo Funeral Home after 3 p.m. Thursday.

Calumet County Board Asks for Salary Policy

Hour-Long Debate on Payment of $25 Bill For Part-Time Clerical Help Prompts Action

CHILTON — An hour-long debate over a $25 bill prompted the Calumet County Board Tuesday to order a policy ruling on payment for part-time clerical work.

It also prompted the county official for whom the work was performed, Veterans Service Officer Alfred Hertel, after sitting in on the session, to comment that he would pay the bill "out of his own pocket."

The bone of contention was two separate bills, for $15 and $10, submitted by a full-time county employe.

The finance committee has disallowed both bills which covered typing Hertel's annual reports.

The question of double pay was raised and it was pointed out that the work resulting in the $10 bill was performed after regular office hours. When the other work was performed was not claimed.

Ending the debate, Board Chairman G. J. Hipke, New Holstein, asked that a settlement be negotiated in this instance.

To avoid a recurrence, the board ordered the salary committee to set up a policy governing payment of part-time clerical help.

NewspaperARCHIVE®

LBJ Praises Jackson Ideas On Anniversary

President Visits States Rights Area Of the Hermitage

NASHVILLE, Tenn. (AP) — President Johnson, marking the 200th birthday of Andrew Jackson in an area where states rights often has been a political issue, lauded Jackson today for believing "the national government represented the people, not the states."

In an address prepared for delivery at Jackson's home — the Hermitage — Johnson said this belief of the seventh president "triumphed in his time."

But he said "the torch of union" which Jackson lit sputtered out under later presidents. Otherwise, he said, "we might well have avoided the holocaust of Civil War."

Johnson, making an early morning flight here from Washington, scheduled three formal speeches in Tennessee — his first outside Washington since his Asian tour last fall.

Some regional leaders of the Democratic Party have been urging the chief executive to undertake more speech-making trips around the country.

Mrs. Johnson Tour

In Tennessee, the President joined his touring wife to appear at the Hermitage, address a joint session of the Tennessee Legislature on Vietnam and help dedicate a new community college at Columbia, 50 miles from Nashville.

In his Hermitage text, Johnson said that Jackson "began an era of competitive political activity, based on the ideal of the citizen as a full participant in the life of the community."

This task remains unfinished, he said.

"We are still attempting to eliminate all the discriminatory barriers that deny any citizen a part in the process of government," he said. "We are still striving to involve the poor, the deprived, the forgotten American, white and Negro, in the future of their society."

Johnson said Jackson looked on the federal government as "the supreme political body in the nation" rather than a league of states.

He noted that Jackson habitually would say "the United States is" at a time when many were saying "the United States are."

Mrs. Johnson said she wasn't surprised her husband joined her for the third and final day of an educational tour that has taken her to Appalachia regions of West Virginia, North Carolina and Tennessee.

The Story of Death is told in these simple pictures. A shoe and chalk outline mark the spot where Terrence Oswald, 7, of Columbus, Ohio, fell after he was hit by a car. In the other photo, the driver of the car, Cheryl Corbett, 17, is comforted by her father, James Corbett and a patrolman. (AP Wirephoto)

Reservations to be Considered

Senate Foes of Consular Treaty Try to Link Pact to Vietnam War

WASHINGTON (AP) — Senate opponents of the U.S.-Soviet consular treaty try today to tie the proposed pact to the Vietnam war.

Up for consideration are three reservations, or understandings, that would make implementation of the treaty dependent on withdrawal of Soviet support of the North Vietnamese.

Backers of the pact, who claim such conditions would destroy chances for Soviet acceptance, defeated 65 to 22 Tuesday another reservation by Sen. Karl E. Mundt, R-S.D.

It would have required the Soviets to allow as many American newsmen in the communist nation as Soviet newsmen are here. It also called for letting U.S. consular officials distribute expressions of U.S. policy in the Soviet press.

Long Debate

Another Mundt reservation — this one to require the President to inform Congress that Soviet aid wasn't prolonging the Vietnam war — is ticketed for five hours of debate today.

Sen. Carl T. Curtis, R-Neb., has offered another reservation that would postpone the effective date of the pact until the President tells Congress, "that the Soviet Union has ceased all military support and assistance of any kind ... to North Vietnam."

Still another attempt to qualify acceptance of the treaty is proposed by Sen. Margaret Chase Smith. The Maine Republican wants the Senate to express hope no Soviet consulates would be opened in the United States until the Vietnam war comes to "an honorable conclusion.

Two-Thirds Vote

Amendments can be adopted by majority vote, but to be ratified, the pact must win two-thirds approval.

Senate Democratic Leader Mike Mansfield says he is hoping to bring the treaty itself to a vote before the weekend.

The pact would pave the way for opening of U.S. consulates in the Soviet Union and Soviet consulates here. It would require each country to notify the other within three days of the arrest of an American or Soviet citizen.

The Johnson administration is pushing for ratification of the treaty, claiming it would ease some East-West tensions.

Serious Crime Rate Soars In State Cities

WASHINGTON (AP) — The number of serious crimes in the Milwaukee and Madison areas rose faster in 1966 than the national crime rate, according to the FBI's uniform crime report released today.

The number of crimes in the seven major categories rose 21.6 per cent over 1965 in the Milwaukee area, while Madison had a 27.4 per cent increase. Milwaukee and Madison were the only Wisconsin cities listed in the FBI report.

The national increase was 11 per cent.

The number of crimes increased in all of the seven categories in Madison, while Milwaukee had increases in six of the classes. The only decrease in Milwaukee was in aggravated assaults, down to 456 from 477

Larceny involving $50 or more continued to be the most common crime in both cities Murders remained the least frequent with Milwaukee reporting 36, compared with 27 the previous year and Madison having three compared with two in 1965

The Post-Crescent

Published daily Monday through Saturday by the Post Corporation, 306 W. Washington St., Appleton, Wis.

Second-Class Postage Paid at Appleton, Wisconsin.

Member Audit Bureau of Circulations

THE POST-CRESCENT AND THE SUNDAY POST-CRESCENT SUBSCRIPTION RATES

Delivered by carrier daily and Sunday for 70 cents per week or $36.40 per year. Daily only 50 cents per week or $26.00 per year. By mail Daily and Sunday (7-day) where carrier delivery service is not available within the Wisconsin counties of Outagamie, Calumet, Winnebago, Waupaca, Brown, Shawano, Manitowoc, Portage and Waushara, one year $17.00; six months $9.00; three months $5.00; one month $3.05. By mail in Wisconsin counties not listed $27.00. By mail in United States beyond Wisconsin $36.40 per year, or $3.05 per month. Single copy price 10 cents daily; 25 cents Sunday.

MEMBER OF ASSOCIATED PRESS

The Associated Press is entitled exclusively to the use or republication of all the local news printed in this newspaper as well as the AP news dispatches.

OFFICES OF THE POST-CRESCENT

Main Office
306 W. Washington St., Appleton 54910

Neenah-Menasha
512 N. Commercial St., Neenah

Kaukauna
203 Lawe Street

New London
106 S. Pearl Street

Waupaca
213 N. Main Street

Oshkosh
117 State Street

Madison
242 Washington Bldg. 53703

POST-CRESCENT NLRB APPROVED PCCU ESTABLISHED 1921 CRAFTSMAN'S UNION

ELECTROLUX® © ELECTROLUX CORP. Factory-Authorized Sales and Service F. E. PREIMESBERGER 1420 W. Grant, Appleton RE 3-0796

"Dirksen.E..."

MANOR HOUSE Serving Daily 11 to 11 Sunday 'til 8

Powell Looks for Loopholes to Allow Him to Re-enter Harlem, Regain Power

House Considers Possible Double Jeopardy if Seat Again Is Denied

WASHINGTON (AP) — Legal-minded House members said today if Adam Clayton Powell is re-elected and the House again moves to exclude him, it might violate the double jeopardy provision of the Fifth Amendment to the Constitution.

That provision says no person shall "be subject for the same offense to be twice put in jeopardy of life or limb."

It poses one in a mass of legal questions surrounding the Powell case.

Powell has been punished once by being denied the seat he won through election. Would another exclusion vote amount to a second punishment for the New York Democrate's same alleged offenses?

Some congressmen argue that the action excluding Powell was for the two-year life of the 90th Congress, which convened in January. They say another exclusion vote merely would be a reaffirmation of the original action.

Second Punishment

But others say the House ban relates only to Powell's election in 1966. To exclude or otherwise punish him if he again is elected, they contend, would amount to a second punishment for the same causes since no new charges have been raised against him.

The general feeling today in the House is that Powell will easily win the special election on April 11 to fill the vacancy in the 18th New York District resulting from the House's refusal to seat him.

But re-election in itself would not automatically terminate the Harlem Democrat's federal court suit to force the House to seat him, even if the House decided to let him in. There still would be the matter of his legal claim for back pay.

Personal Conduct

Powell was refused his seat because of his personal conduct in the handling of public funds and his defiance of a New York court order in a defamation suit which he lost.

A special committee headed by Rep. Emanuel Celler, D-N.Y., held that Powell met the constitutional qualifications of age, citizenship and residency and should be seated but punished.

But a majority of the House refused to follow its leaders and decided that the Harlem preacher didn't measure up to the moral qualifications it demands of its members. It acted under a provision of the Constitution which says each House of Congress shall be the judge of the qualifications of its members.

The House Tuesday hired its own lawyer to uphold its position that the courts have no jurisdiction over who does or does not qualify for House membership. Bruce Bromley, New York attorney and former judge, was given the job. His fee wasn't disclosed.

Lawyers Claim Sunday Arrest Would be Legal

NEW YORK (AP) — Adam Clayton Powell was reported today still planning to return to New York from the Bahamas Sunday despite a court's refusal to consider an appeal from his criminal contempt citation which makes him subject to arrest in the state.

Powell's attorney, Henry R. Williams, said, "I'm sure he (the sheriff) knows that if he makes an arrest on Sunday, he will have violated the law."

"Under state law," said Williams, "all Sabbath-day arrests are prohibited except in misdemeanors or felonies. This is a civil offense. The judge who issued the arrest order (last November) made a mistake."

Williams said that if Powell is arrested, he would move immediately to file a writ of habeas corpus to free him.

Majority Opinion

But H. Williams Kehl, an attorney in the sheriff's office, quoted a sentence in the majority court opinion handed down Tuesday by the Appellate Division, New York State's second highest court, which said:

"Surely one who disobeys an order during six days of the week is not entitled to an advisory opinion that he may safely ignore it on the seventh."

Williams said Kehl apparently had misinterpreted the sentence.

"The Appellate Division did not give an advisory opinion on the question of the validity of a Sunday arrest," said Williams. "It would not say whether it was legal or illegal. The Appellate Division refused to consider the appeal. It will not consider the appeal unless Powell first submits to arrest."

Declined to Elaborate

The sheriff's office, which makes arrests in all civil cases, would say only that it "was making preparations in the event Mr. Powell comes in." It declined to elaborate.

Sheriff John J. McCloskey said it would not be in the public interest to say whether Powell would be arrested if he returns from his retreat in Bimini to walk the streets of Harlem and preach a Palm Sunday sermon in his Abyssinian Baptist church, as Powell has said he would do.

Williams pointed out that the sheriff's office has never made an arrest on Sundays in the 50 years it has been in operation in the city. Kehl confirmed this, saying he could not recall any Sunday arrests ever.

The New York Times quoted Powell as saying in Bimini: "I'm going back to Harlem despite the court ruling. My plans are to preach on Palm Sunday on the topic 'If a Man Falls, Shall He Rise Again.' I am going to see my people."

Today's Chuckle

We know a man who is called Theory, because he so seldom works. (Copyright 1967)

N. MASON W. WISCONSIN AVE.

Wichmann's On Appleton's Northside

BUDGET FURNITURE CENTER

where you always buy for less

FREE PARKING • 1320 WEST WISCONSIN AVENUE • FREE DELIVERY

OPEN NITES Open Until 9 P.M. Mon. thru Fri.; Sat. 'til 5 P.M.

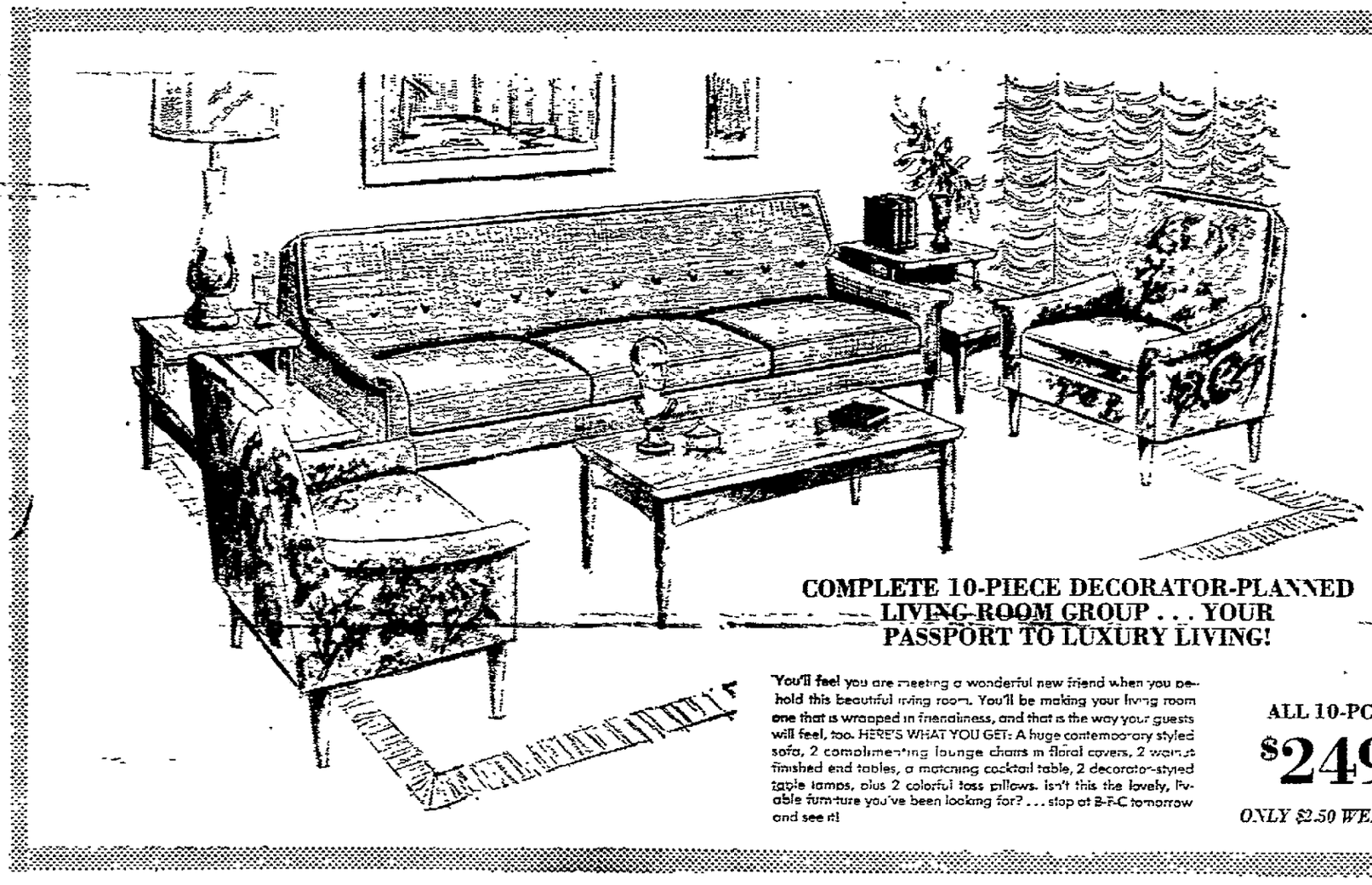

COMPLETE 10-PIECE DECORATOR-PLANNED LIVING-ROOM GROUP . . . YOUR PASSPORT TO LUXURY LIVING!

You'll feel you are meeting a wonderful new friend when you behold this beautiful living room. You'll be making your living room one that is wrapped in friendliness, and that is the way your guests will feel, too. HERE'S WHAT YOU GET: A huge contemporary styled sofa, 2 complimenting lounge chairs in floral covers, 2 walnut finished end tables, a matching cocktail table, 2 decorator-styled table lamps, plus 2 colorful toss pillows. Isn't this the lovely, livable furniture you've been looking for? ... stop at B-F-C tomorrow and see it!

ALL 10-PCS. $249 ONLY $2.50 WEEKLY

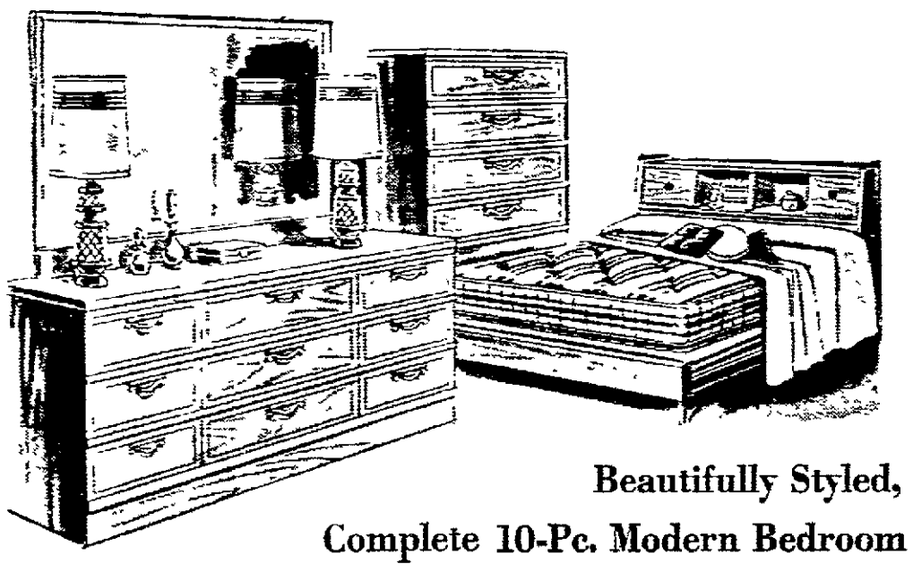

Beautifully Styled, Complete 10-Pc. Modern Bedroom Group . . . With Storage Space to Spare!

HERE'S WHAT YOU GET: Spacious dresser, flawless, crystal-clear mirror, roomy chest of drawers, convenient bookcase bed in a choice of rich walnut or greytone finishes; Serta firm mattress and matching box spring for supreme comfort; 2 smartly styled dresser lamps, plus 2 toss pillows in sparkling colors. Here is a gigantic bedroom value you just can't afford to pass up ... see it at B-F-C tomorrow.

ALL 10-PCS. $188.87 $1.75 WEEKLY

Sturdy, 7-Piece Bronztone Dinette ... for the Room You Use Every Day of the Week!

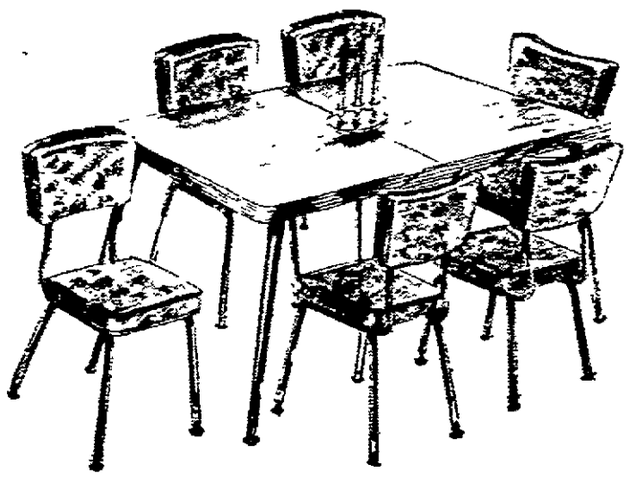

Just Imagine! ... a complete 7-piece dinette with a burn-resistant top at this low price! Complimenting chairs have easy-to-care-for Vinyl upholstery ... see it tomorrow at B-F-C!

ALL 7-PCS. $78 $1.25 WEEKLY

NewspaperARCHIVE® NewspaperARCHIVE®

Parochial School Plans To Drop 7th, 8th Grades

Kimberly Public System to Absorb Juniors From Holy Name in 1971

KIMBERLY — Shared time for 263 seventh and eighth graders of Holy Name of Jesus Catholic School will end with the 1969-70 school year when they will attend classes full time at the J. R. Gerritts Junior High School, according to a joint announcement by Ray Hamann, superintendent of schools, and the Rev. Joseph Kools, pastor of Holy Name parish.

When seventh and eighth grade classes are discontinued at the Catholic school, second graders again will be accepted. First and second graders now attend public schools. Space permitting, first graders also may return to the parochial school at a later date.

Recommend School

A citizen's school committee, school officials and a delegation of citizens from Holy Name parish have been studying district school needs for several years and have recommended construction of a new elementary school on the west side of the village.

Size of the building, which is to be ready for the 1969-70 school year, has not been determined but the district owns 5.35 acres of land in the Kuborn Plat with an option on an additional four, and this is where the new school would be located.

The citizen's committee will continue long-range study of the school population and district growth and recommend future school needs. Albert Buechner, superintendent of school building services for the State Department of Public Instruction, and Arno Herring, representative of the Fox Valley Regional Planning Commission, are working closely with the committee, school board and village officials on future educational needs.

Ask Architects

The board of education is planning a series of meetings with area architects to discuss design, size and construction of a new elementary school prior to selecting an architect to draw plans. Some changes also may be necessary at the J. R. Gerritts Junior High School to meet increasing enrollment.

Shared time started in the village in 1963 with 264 seventh and eighth graders from Holy Name attending English, mathematics, home economics, industrial arts and science courses at the public school. Students attended classes at the public school one-half day five days per week.

The program will be continued for the 1968-69 school year to allow the school district time to adjust to the influx by adding to facilities and arranging for additional instructors.

2 Youths Held For Car Theft

Two Appleton youths are being held in juvenile detention in connection with the thefts of two cars in Appleton during the past month.

A 16-year-old boy was taken into custody and questioned after he was spotted driving a stolen car about 2 p.m. Monday near Story Street and College Avenue. he car, owned by Phil Reigel, 1419½ N. Richmond St., was taken from near his home Saturday evening. Police said the keys had been left in the 1953 auto.

Police also questioned the youths about the theft of a car from near Miller Drug Store Feb. 22. The car was found abandoned a few hours later.

The second youth, a 14-year-old, was taken into juvenile custody Monday night, authorities said.

David Chambers, Left, St. Louis, Mo., newly elected president of the Lawrence University student body, accepts the gavel of office from Dr. Francis L. Broderick, dean of Lawrence and Downer Colleges, in an inauguration ceremony held recently on the campus. Chambers defeated Paul Henningsen, Whitefish Bay, to succeed outgoing student president Craig Harris, Madison.

Fire Chief's Annual Report Cites Low Little Chute Loss

LITTLE CHUTE — The village experienced one of its best fire-free years during 1966 with total fire loss amounting to only $2,390, according to the annual report released Tuesday by Lester Sanders, fire chief.

The volunteer department answered 28 calls during the year, total loss amounting to $465. Loss in fires to which the department was not called amounted to $1,925. The department made 10 residential calls, six grass fire runs, three rescue runs, two car fires and two commercial fires.

Fourteen runs of an inconsequential nature were made without turning in a general alarm. A total of 276 man hours were spent at fires, 545 hours at meetings and 150 hours at drills. Five calls to the Town of Vandenbroek were made. Fire calls in 1965 numbered 29 and in 1964 there were 60.

Fire losses broken down show $453 loss resulting from careless use of matches or cigarettes in six claims; $1,108 from overheated appliances or grease burning, seven complaints; $246 from electric driers or rangers, five complaints, and $117 from overheated motors or furnaces, three complaints.

A fire at a local tavern resulted in $145 loss and one house fire resulted in loss of $320.

Pick 2 for Spelling Test

SHERWOOD — Marion Thiel and Douglas Petrie, seventh and eighth grade pupils at Sacred Heart School qualified to participate in the Green Bay Diocesan Spelling Contest scheduled Sunday at St. Norbert College, De Pere.

Eight Awards To Legion Unit

Ninth District Head Makes Presentations To Little Chute Post

LITTLE CHUTE — Joseph Martinson, ninth district commander, presented the local American Legion Post with eight awards at a Monday night meeting.

First place awards included the Pendill trophy for youth work, Kennedy trophy for post history and Cooper trophy for child welfare programs. Second place awards included the James Burns award for community service, Jessel W. White award for school work and the McCoy award for Americanism programs.

Team Award

The post also received a membership pennant for the flag standard and a meritorious service award for work by the service officer in Legion welfare. All awards were based on state competition. Martinson also presented 100 per cent membership pins to Leon Toonen, commander, and Norbert Demerath, membership chairman.

The latter also received a V-Team award for securing the most Legion members from servicemen serving during the Vietnam engagement.

A $5 donation to the Red Cross was approved and Mary Fuszard, Legion oratorical contest winner at St. John High School, was presented a $25 savings bond. She also gave her winning oration for members.

Plans were made to hold a dinner for WW I veterans on April 10 to mark the 50th anniversary of the conflict.

Jack Metz was named nominating committee chairman and Norbert Demerath was named to head the Memorial Day planning committee, with Metz and Roger Koehn, to serve as parade marshals.

YOU'LL FIND
the Fox Cities Most Outstanding Facilities for
WEDDINGS, BANQUETS, and MEETINGS
at the Popular . . .
SABRE ROOM
Just Call 725-4543

It's as Easy as Writing Your Name . . . You Can

Win an Easter HAM

at VALLEY FAIR

Just Fill Out Entry Forms Below... Clip and Deposit EACH

In Containers on the Mall in FRONT of Valley Fair Store Indicated on Blanks and You May

WIN One or More of 20 FREE 5 lb. Canned EASTER HAMS

You Can WIN $100.00 Worth of EASTER HAMS Absolutely Free!

CONGRATULATIONS TO:
Mrs. Bernard F. Johnson
220 Prospect St., Menasha
Winner of the PORTABLE TV Set Awarded During Valley Fair's 13th Anniversary Celebration!

Here is your opportunity to win ONE or MORE (up to 20) Easter HAMS because each store listed below is giving away a delicious Dubuque Royal Buffet, fully-cooked, ready-to-serve, 5 POUND Canned HAM. Just fill out entry blanks below and drop in contaner located on the mall right OUT IN FRONT of each participating store or business establishment. There is nothing to buy! No obligation! You need not even go inside the store! But be sure to drop in your entry blanks BEFORE 9 p.m. SATURDAY, March 18th. Winners will be notified promptly!

WIN A FREE HAM — Fill Out and Deposit In Container in Front of Grants, Valley Fair, Before 9 p.m. March 18th
Name ____ Address ____ Town ____ Tel. ____

WIN A FREE HAM — Fill Out and Deposit In Container in Front of Gambles, Valley Fair, Before 9 p.m. March 18th
Name ____ Address ____ Town ____ Tel. ____

WIN A FREE HAM — Fill Out and Deposit In Container in Front of Three Sisters, Valley Fair, Before 9 p.m. March 18th
Name ____ Address ____ Town ____ Tel. ____

WIN A FREE HAM — Fill Out and Deposit In Container in Front of Trudells, Valley Fair, Before 9 p.m. March 18th
Name ____ Address ____ Town ____ Tel. ____

WIN A FREE HAM — Fill Out and Deposit In Container in Front of The Fair, Valley Fair, Before 9 p.m. March 18th
Name ____ Address ____ Town ____ Tel. ____

WIN A FREE HAM — Fill Out and Deposit In Container in Front of Woolworths, Valley Fair, Before 9 p.m. March 18th
Name ____ Address ____ Town ____ Tel. ____

WIN A FREE HAM — Fill Out and Deposit In Container in Front of Thom McAn, Valley Fair, Before 9 p.m. March 18th
Name ____ Address ____ Town ____ Tel. ____

WIN A FREE HAM — Fill Out and Deposit In Container in Front of Golden Griddle RESTAURANT, Valley Fair, Before 9 p.m. March 18th
Name ____ Address ____ Town ____ Tel. ____

WIN A FREE HAM — Fill Out and Deposit In Container in Front of Rafield Hats, Valley Fair, Before 9 p.m. March 18th
Name ____ Address ____ Town ____ Tel. ____

WIN A FREE HAM — Fill Out and Deposit In Container in Front of Valley National Bank, Valley Fair, Before 9 p.m. March 18th
Name ____ Address ____ Town ____ Tel. ____

WIN A FREE HAM — Fill Out and Deposit In Container in Front of Wayne's Beauty Salon, Valley Fair, Before 9 p.m. March 18th
Name ____ Address ____ Town ____ Tel. ____

WIN A FREE HAM — Fill Out and Deposit In Container in Front of Nobil's, Valley Fair, Before 9 p.m. March 18th
Name ____ Address ____ Town ____ Tel. ____

WIN A FREE HAM — Fill Out and Deposit In Container in Front of Walgreen's, Valley Fair, Before 9 p.m. March 18th
Name ____ Address ____ Town ____ Tel. ____

WIN A FREE HAM — Fill Out and Deposit In Container in Front of Scanlan Jewelers, Valley Fair, Before 9 p.m. March 18th
Name ____ Address ____ Town ____ Tel. ____

WIN A FREE HAM — Fill Out and Deposit In Container in Front of Kay-Cele Sportswear, Valley Fair, Before 9 p.m. March 18th
Name ____ Address ____ Town ____ Tel. ____

WIN A FREE HAM — Fill Out and Deposit In Container in Front of Donald's, Valley Fair, Before 9 p.m. March 18th
Name ____ Address ____ Town ____ Tel. ____

WIN A FREE HAM — Fill Out and Deposit In Container in Front of Peerless-Uneeda Launderers & Cleaners, Valley Fair, Before 9 p.m. March 18th
Name ____ Address ____ Town ____ Tel. ____

WIN A FREE HAM — Fill Out and Deposit In Container in Front of C. Glenn MENSWEAR, Valley Fair, Before 9 p.m. March 18th
Name ____ Address ____ Town ____ Tel. ____

WIN A FREE HAM — Fill Out and Deposit In Container in Front of Badger Paint Store, Valley Fair, Before 9 p.m. March 18th
Name ____ Address ____ Town ____ Tel. ____

WIN A FREE HAM — Fill Out and Deposit In Container in Front of Krogers, Valley Fair, Before 9 p.m. March 18th
Name ____ Address ____ Town ____ Tel. ____

NewspaperARCHIVE®

★ Shop 'til 9 p.m. Daily Mon. thru Sat. ★ Free No Meter Parking ★ All-Enclosed Weather-Protected Mall

VALLEY FAIR

Wonderland of Easter Values

Scanlan Jewelers Valley Fair

For Easter Giving!

Men's or Ladies'

Sportsman and Starlite

Elgin WATCHES

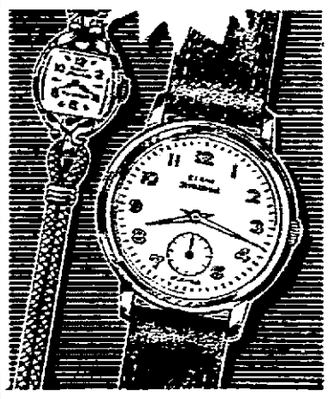

Beautiful Selection from

$12.95

$1 Down
$1 Down
$1 Weekly

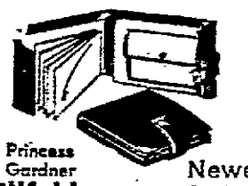

Princess Gardner Billfolds

Men's & Ladies'

BILLFOLDS

from $3.95

Newest colors to match Spring & Easter Outfits!

DIAMOND RING SETS

from **$79.95**

$2 Down
$2 Weekly

Confirmation Special!
NAME ENGRAVED FREE on ANY WATCH PURCHASED THIS WEEK!

Beautiful Rings

Girls' & Ladies RINGS	$7.95	$9.95	$14.95
Boys' & Men's RINGS	$17.95	$19.95	$29.98

For EASTER . . .

Confirmation—First Communion

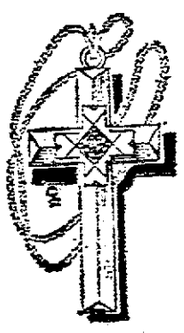

Crosses and Lockets
Lovely Selection
from **$3.95**

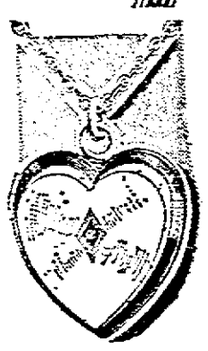

V. Scanlan
MASTER JEWELER
Valley Fair
Appleton, Wisconsin

★ Open 10 a.m. to 9 p.m. ★ Tel. RE 4-9062

Gamble's The Friendly Store Valley Fair

Looking Ahead to Outdoor Fun?

How About This Budget-Saving

FISHERMAN'S SPECIAL

12 Ft. Aluminum BOAT
5 H.P. Eska MOTOR ..... Both for **$268**

Lightweight — easy to handle

No Money Down — First Payment May 1

You get MORE at NOBIL'S

Spring and Easter Shoes from little heel to toe everything is GO!

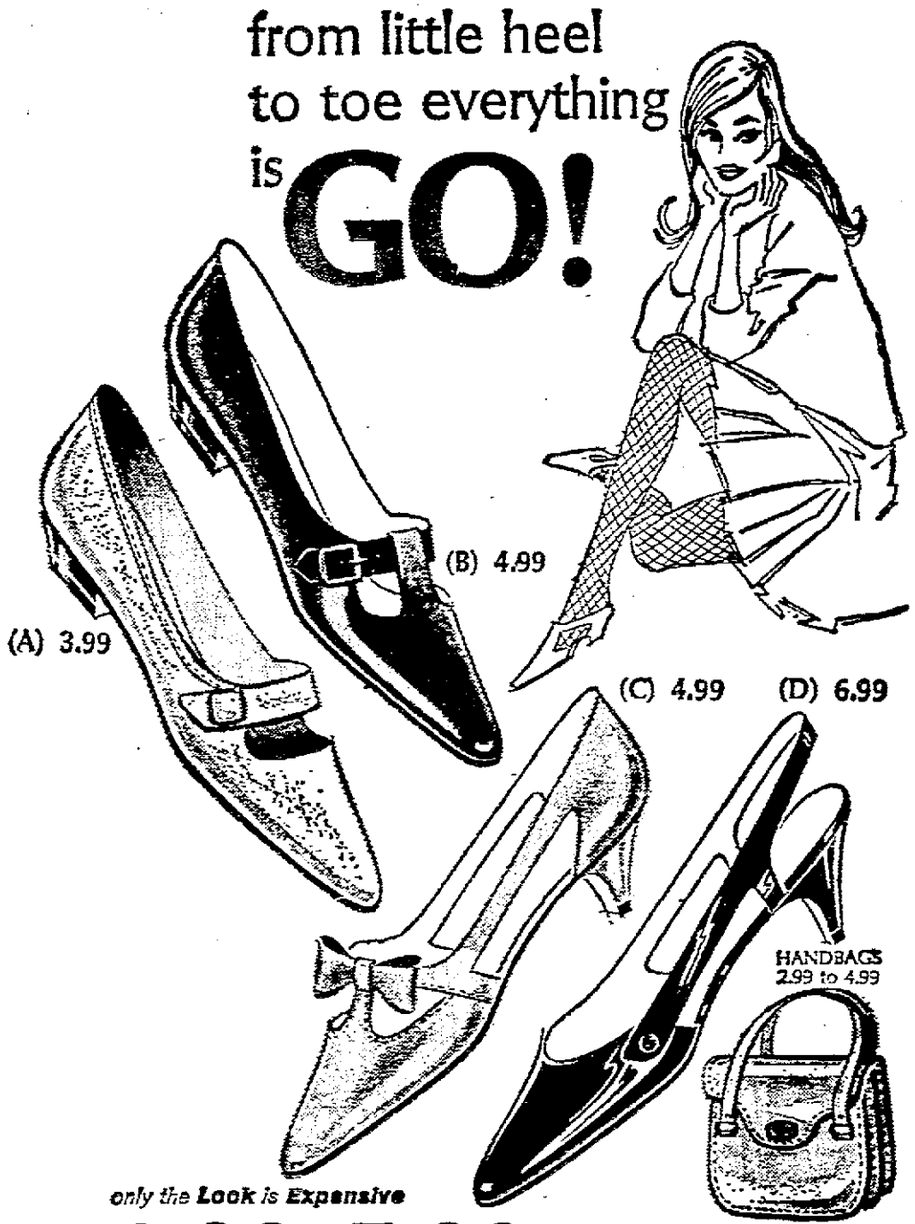

only the ***Look*** *is* ***Expensive***

3.99 to 5.99 others at 6.99

High flying styles on flat or mini-heels put you right on fashion's track for spring. Marvelous fashion values at mini-prices. Sizes 5 to 10, AA to B. (A) Squared-up button strappery in Platinum or White Crushed Leather or Black Patent. (B) Crushed leather strap-happening in Red, Blue, Pink, Light Blue, Yellow, Platinum, White or Black crushed leather. (C) Flirt a little with bow and bareness...on an almost nothing heel. Crushed leather in Platinum, or White, Black Patent. (D) Dressed up little-heeler goes wide-open from day to datetime. Platinum Beige or White crushed leather. Black Patent.

Valley Fair Shopping Center
Open 10 to 9 Daily

You get MORE at NOBIL'S

Grants

KNOWN FOR VALUES

WANT BIG VALUES? GO GRANTS

Spruce up your family for the Easter Parade, Big savings! Big selections!

3 DAYS—MARCH 16th, 17th, 18th

Easter Savings, Now!

FRUIT FLAVORED JELLY EGGS

24c 1-LB. BAG

Chewy, jellied center eggs, coated with fruit flavored sugar are a 'must' for Easter baskets.

DRESSY VEIL HATS WITH FLOWER TRIM

1.99

Soft, misty dress up styles to fashionably accent your spring ensembles. Perfect for the total look. Colors.

Grants Own **SEAMLESS S-T-R-E-T-C-H NYLONS**

only 87c PR.

Ultra sheer of miracle Grantlon yarn. Will not bag, sag, wrinkle. In all the newest fashion shades. Petites, Average Tall sizes.

Big savings now!

GIRLS' PERMANENT PRESS DRESSES

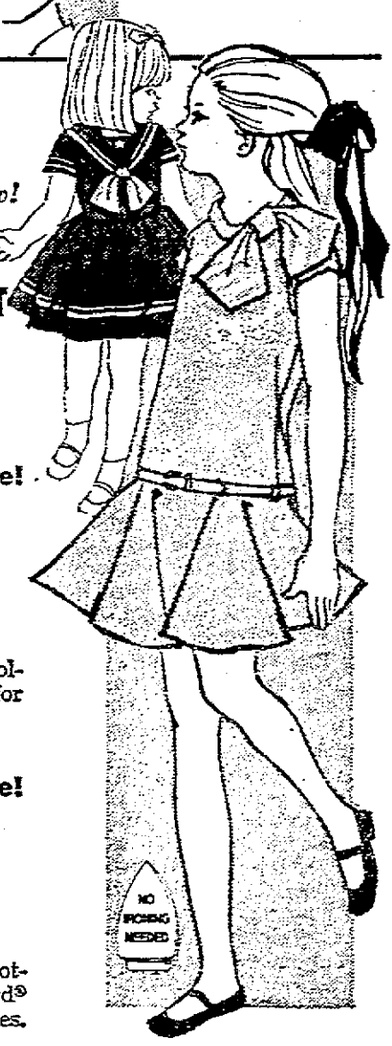

Special Purchase!

2.97

COMP. VALUE 3.99

FOR LITTLE SISTER

Pert styles, gay colors. No iron fabrics for sizes 1-3, 4-6x.

Special Purchase!

3.57

Comp. Value 4.99

FOR BIG SISTER

Fortrel® polyester/cotton with Scotchgard® finish. Saucy styles. 7-14.

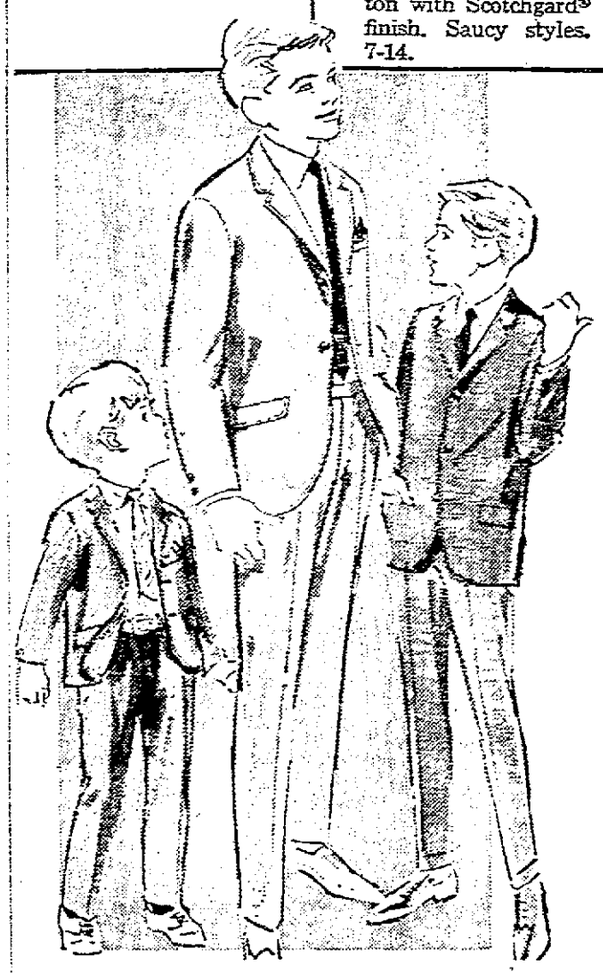

BOYS' SUITS 'MAN' TAILORED JUST LIKE DAD'S

Sale **5.97**

LITTLE BOYS' SUITS
- Springweight fabrics
- 'Big Man' styling
- Fully lined; sizes 3-7

Sale **6.88**

PENNLEIGH® PREP JUNIOR BOYS SUITS
- 2-button, rayon/acetate
- Ivy or Continental
- Colors, patterns. 6-12.

W. T. GRANT CO.

Your Friendly Family Store

'Charge-It'...No money down... up to 2 years to pay

629 Foster
Valley Fair

NEWSPAPERARCHIVE®
NEWSPAPERARCHIVE®

Unified School District Plan To be Studied at Kaukauna

Board Plans Decision by May; Attorney Explains Procedures

KAUKAUNA — A study to consider changing from a city to a united school district was approved by the school board Tuesday night after the procedure was explained by Donald Green, city attorney.

Advantages and disadvantages will be studied in an effort to make a decision by the May meeting Green explained a unified district could be established by a resolution of the city council and chairman of the town boards within the district or by a referendum vote.

The latter would require a referendum petition signed by 15 per cent of the electors who voted at the last gubernatorial election.

Fiscal Operation

The change from a city to a unified district must be made at the end of the school year and will permit the school to operate on a fiscal rather than calendar basis, noted the attorney.

Board members approved salary increases representing 10 days additional pay, based on salary schedule, for two elementary school principals and 30 days extra pay for the elementary supervisor for the 1967-68 school year. Total cost to the district for the three increases was estimated at $2,000.

An increase in car allowance for the truant officer to $375 was approved. Board members received notice from the industrial commission indicating maintenance men were to be paid at time and one-half for hours worked over 44 hours and agreed with the administrator's policy of having the maintenance supervisor regulate working hours in an attempt to keep within the budget.

Teachers Needed

Julian Bichler, superintendent of schools, informed the board two additional teachers would be needed for the 1967-68 school year to meet increased first and second grade enrollment and felt an additional kindergarten may be required when registrations are complete.

Board members questioned where money for the additional teachers was coming from as this was above the number estimated when the budget was adopted.

Bichler also informed the board, every classroom in the district would be utilized in the 1967-68 school year and it appeared preliminary plans would have to be taken for another building program unless developments changed suddenly.

Five Resignations

Resignations of five teachers were accepted and approval was given to hiring seven instructors. These include Mrs. Grace Fuller, Sturgeon Bay, to teach first grade at Nicolet School; Mrs. Patricia Woodbury, Appleton, to teach grades one through three at Harrison; James Plantikow, Kimberly, to teach seventh and eighth grade math and science, and Mrs. Bernice Marshall, Appleton, high school English

Others hired were Mrs. Winifred Neal, graduate of Augustana College, to teach elementary vocal music; Richard Gibbs, graduate of the University of Wisconsin, to teach high school Spanish, and Mary Trewyn, graduate of Wisconsin State University-Whitewater, as high school guidance worker.

Openings remaining are three first grade teachers, one second, one third, an elementary librarian, special education, seventh and eighth grade math and English, Latin and business education on the high school level.

Class Approved

Approval was given to a special high school class designed for special students which would permit study of humanities, shop work and possible on-the-job training as part of their high school career. It will be tried on trial basis for the 1967-68 school year and students selected for the course would have to be approved by a teacher committee

A summer school program was approved which includes beginning typing, algebra, composition, art and corrective and speed reading, all retained from last year, while a new subject to be offered for credit will be English 10 or 11.

This class would involve team teaching by two regular instructors and possibly two intern teachers. It would consist of one-fifth drama, two-fifths composition and two-fifths literature. It would include 120 hours offered on a varied schedule Some class days might be two hours and others six or seven depending on what is being taught. It would start with three weeks of class work, break for three weeks to permit extensive outside reading, and resume for three weeks to permit extensive outside reading, and resume for three additional weeks.

Three bids were received for a utility truck ranging from $2,635 to $2,886. The business manager, Thomas Nytes, was instructed to check bids against specifications and purchase the vehicle most advantageous to the district.

Approval was given to the introduction of intra-mural sports programs at Park and Nicolet schools for the 1967-68 school year, the programs to be handled by a regular instructor

Tavern Operator, Bartender Fined $50; No License

An Appleton tavern operator and a Menasha man whom authorities said was tending bar at the tavern, were fined $50 and costs each or 24 days in jail Tuesday afternoon in Outagamie County Court Branch 2.

Willard J. Garvey, 43, 1202 W. Lawrence St., operator of Bill Garvey's Cocktail Lounge, 745 W. College Ave., pleaded guilty of permitting an unlicensed operator to be on the premises, while Clarence J. Deeg, 48, 1638 Brighton Beach Road, Menasha, pleaded guilty of serving intoxicants without an operator's license and while not under immediate supervision of the licensee or operator.

The complaint against the pair was brought by an investigator for the Wisconsin Department of Taxation, Beverage and Cigarette Tax Division, who said he was at the W. College Avenue bar for approximately 50 minutes March 7.

Police Hold 3 Youths On Dormitory Thefts

Three 17-year-old Appleton youths are being held in juvenile detention quarters in connection with thefts Monday night at the Lou Calder dormitory at he Institute of Paper Chemistry and at Lawrence University dormitories Sunday.

Two of the boys were apprehended after they were observed by Institute dormitory residents and the third, who allegedly sped away in a car, was taken into custody later, according to police

One of the youths is on parole to the State Department of Public Welfare. Police said money, and other articles, were taken from the Institute Monday night.

Today in History

BY THE ASSOCIATED PRESS

Today is Wednesday, March 15, the 74th day of 1967. There are 291 days left in the year.

Today's highlight in history:

On this date in 1916, an American military expedition under Gen. John J. Pershing entered Mexico in pursuit of the bandit, Pancho Villa, and his gang.

On this date:

In 44 B.C., Roman Emperor Julius Caesar was assassinated.

In 1767, Andrew Jackson, seventh American president, was born in North Carolina.

In 1820, Maine was admitted to the Union.

In 1917, Czar Nicholas II of Russia abdicated.

In 1939, Nazi forces completed the occupation of Czechoslovakia.

Ten years ago—A U.S. Navy blimp, the "ZPG2", landed at Key West, Fla., after setting world records for the longest nonstop, non-refueled flight in both time and mileage. The dirigible had taken off from Weymouth, Mass., 11 days earlier and had crossed and recrossed the Atlantic before arriving at Key West.

Five years ago — The three-nation negotiations on a treaty to ban unclear weapons tests in the atmosphere were resumed on an informal basis. Arthur Dean represented the United States, Joseph Godber represented Britain and Semyon Tsarapkin negotiated for the Soviet Union.

One year ago — President Johnson signed a bill authorizing the spending of some $4.8 billion more to support our war effort in South Vietnam.

Little Chute Postmaster Cites Board

Agrees With Choice Against Rezoning For New Facility

LITTLE CHUTE — The village board recently received a letter from Norbert Kilsdonk, postmaster, complimenting them on their decision not to rezone property for a post office site.

The village board said sufficient available property was presently zoned for business and this is the area in which a new post office should be located. Kilsdonk agreed and said the post office should be at a location that is convenient to the public.

Many persons do shopping and mailing at the same time, thus the only logical location for the building is in the business district, continued Kilsdonk. He said the new facility would be an asset to the business district.

Since announcing their decision, the village board has received two requests for rezoning of residential property from owners expressing a desire to make their land available for a post office site. Board members rejected both requests.

State Jobless Claims Decline From '67 High

MADISON (AP) — The State Industrial Commission noted today that the number of unemployment compensation claims filed in Wisconsin last week dropped to 37,326, compared with the previous week of 52,405, high for 1967.

VALLEY FAIR
Wonderland of Easter Values
• Open Six Days Weekly 'til 9 p.m.
• Free No Meter Parking
"Good Luck—Appleton" Go All the Way in The State Tournament
$100.00 WORTH of FREE EASTER HAMS
See Ad on Page B8 for Complete Details

Easter CARDS to Suit Every Taste
the Fair
welcome here
Valley Fair

E is for Easter
... And Easter brings the joys of a fresh new season calling for new clothing . . . a new outlook!
A is for ACCESSORIES
Girls' Purses, Gloves, Hats, Socks
Boys' Ties, Socks, Hats
S is for SUITS-SUITS-SUITS
for boys and girls sizes 6 months to 4 years
T is for the TODDLER TYKE
Coats with bonnets or caps for boys and girls
E is for EXTRAS
Slips, Panties, Hose, Bras, Undershirts, Blouses, Sportswear
R is for the RIGHT PLACE TO GO
for the brands you know . . .
CAROUSEL
Children's Shop
Valley Fair Tel. 4-9522

When it's important to look your best ...look to Curlee
You do your best when you look and feel your best... and you'll clearly have the edge when you wear this handsome model by Curlee. In favorite Spring fabrics in new colors and patterns. Add confidence to your Spring wardrobe the Curlee way. Come in soon and see why the Curlee look is the smart look for Spring and Summer.
$59.95 up
welcome here
C. Glenn menswear
Valley Fair
Glenn Kvaley, Owner Tel. 733-2477

AT Three Sisters
Newest Spring and EASTER
MILLINERY
Priced from 2.99
Lovely Selection!
For EASTER
New Spring SUITS
In beautiful, bright, light colors in every size.
Priced from 10.99
HOSIERY 20% OFF!
Just Say Charge It!
Three Sisters
Valley Fair and Fox Point Plaza

Coming: Annual HOME-SPORT-CAMPER Show — April 19-23
Exhibitor Space Reservation Blanks Available at Badger Paint — Valley Fair

Badger Stores
SPRING SALE
FOLDING ALUMINUM BED
9.87 Reg. 11.95
Three legged bed with polyfoam mattress. Brown stripe ticking on both sides of mattress. Bed measures 24 in. width, 72 in. length, 12 inches high.
3 TIER UTILITY TABLE
Reg. 4.95 3.99
30" high table on free rolling coasters. Baked enamel finish, complete with 3 socket electrical outlet.
MASTER BLEND LATEX FLAT WALL PAINT
3.66 GALLON Reg. 4.99
• Dries rapidly — odor free as paint can be
• Easy brushing, uniform drying — paint with roller or brush
• Average one coat coverage — always dries to a smooth, firm finish
• Exceptional washability—the beautiful finish will never lose its lovely luster
VICTOR ADDING MACHINES
"TALLYMASTER" STANDARD 64.50
Hand operated, adds and multiplies, totals to 8 columns. Truly portable — has carrying handle and operating handle which clip out of sight.
"TALLYMASTER" DELUXE 79.50
Adds 7, totals 8, subtracts and multiplies. Correction key and column indicator. Complete with carrying case.
"TALLYMASTER" ELECTRIC 99.50
Fully electric addition, subtraction, and multiplication with 10 key, feather-touch keyboard. Complete with carrying case.
Reg. 99c 1 QT. SAUCE PAN 57¢
1 quart capacity pan with cover. Stainless steel with plastic handle.
G.E. WALL CLOCK 2.99
Large dial slants down for easy reading. A perfect clock for the kitchen.
Reg. 3.98
36" VYNELFILM SHADES
SHADES
Vynelfilm plastic shades on rollers, in white or eggshell. Measures 36 inches by 6 feet.
Reg. 1.69 1.44
Reg. 29c
METAL WASTEBASKET 17¢
Generous capacity, all-metal wastebaskets
Reg. 3.95
O'CEDAR SPONGE MOP 2.47
Cellulose sponge is squeezed
2' WOOD STEP-STOOL 1.99
Reg. 2.49
All wood, sturdy construction. Folds easily for compact storage. Lightweight and easy to handle. 24 inches high.
BADGER STORES Charge Plan
Open a "No money-down — Low monthly payment" Charge Account today. You can charge the things you want immediately . . . your credit is good at Badger!
OPEN Mon. thru Sat. 10 to 9
VALLEY FAIR 734 W. Foster St. Tel 733-0145
FOX POINT PLAZA Neenah Tel 722-4079
Badger Paint & Stores

NEWSPAPER ARCHIVE®

we care

A&P

we never "run out" on a sale!

We never advertise a special sale item unless we have an ample supply. Once in a great while, the special is more popular than we imagined. So occasionally, we do run out of the item.

But we never "run out" on a sale. If the item is sold out, just ask the manager for a "RAIN CHECK".

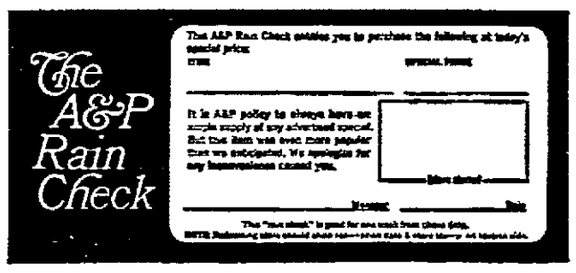

An A&P Rain Check is a certificate that entitles you to buy the item at the same special price, the following week.

We think that's the fair thing to do. We think that shows "WE CARE".

Not every store can care that much. A&P can... and does. Shouldn't A&P be your store?

COPYRIGHT © 1967, THE GREAT ATLANTIC & PACIFIC TEA CO., INC.

Prices Effective Thurs., March 16 Thru Sat., March 18, 1967

"Super-Right" Quality Meats!

King of Roasts—Super-Right—4th & 5th Rib
BEEF RIB ROAST Lb. **69c**

St. Patrick's Day Special—Point Cut Brisket of
CORNED BEEF Lb. **69c**

Beef Rib Steak . . . . . 1st 3 Ribs . . . . Lb. 79c

Flat Cut Corned Beef . . . . . Lb. 79c

Super Right **Ground Beef**

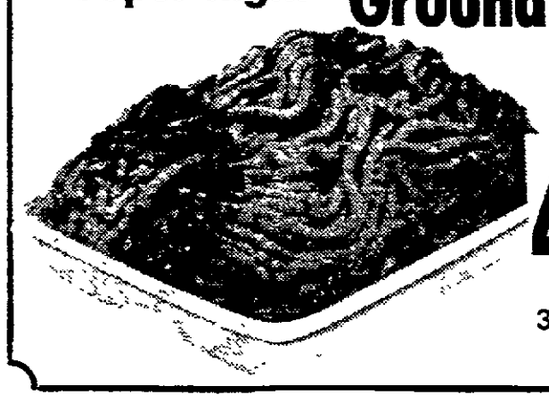

49c lb.
3 Lbs. or More

Super Right Fully Cooked Semi Boneless **Ham**

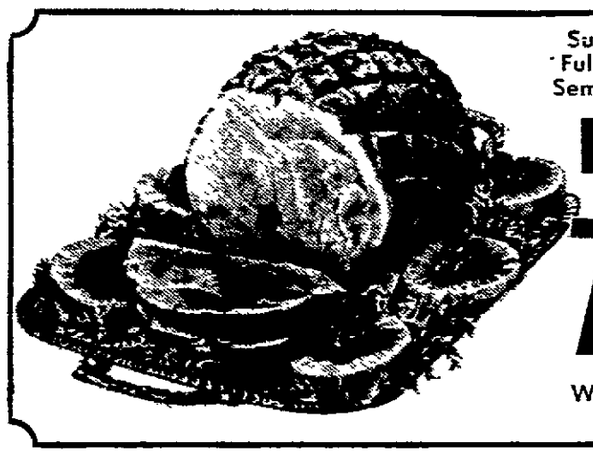

79c lb.
Whole or Half

Super Right
Boneless Chuck Roast . . Lb. 69c

Super Right
Round Bone Chuck Roast Lb. 59c

Super Right
Chuck Steaks . . . . . Lb. 49c

Easter Polish Sausage . . Lb. 79c

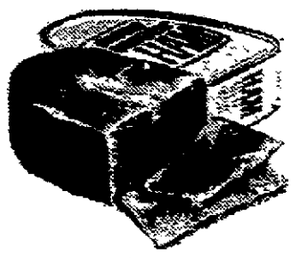

Canned Ham

8 Lb. Can . $6.99
4 Lb. Can . $3.79

Jane Parker Favorites!

Jane Parker Thin Sliced
Sandwich Bread
3 1½-Lb. Loaves **89c**
Buy Several at This Low Price

Save 10c—Jane Parker
Raisin Pie . . . . . Ea. 39c

Jane Parker
Hot Cross Buns 8 in Pkg. 39c

Save 4c—Glazed or Sugar
Raised Donuts . . 12 in Pkg. 45c

Save 10c—Caramel
Pecan Rolls . . . . 8 in Pkg. 45c

Produce

Golden Delicious
Apples
5 Lbs. $1.00

Calif. Navel
Oranges
30 For $1.00

Why Pay More?

Lux Liquid	Detergent Qt., 80c 1-Pt. 6-Oz., 56c	12-Oz. Btl.	32c
Lifebuoy Soap	Bath Size	2 for	39c
Lux Soap	Beauty Bar	2 Reg. Size	25c
Lux Beauty	Bar Soap	2 Bath Size	35c
Praise Soap	Bath Size	2 for	45c
Lifebuoy Bar	Soap Reg.	2 for	29c
Final Touch	Fabric Softener ½-Gal., $1.49 1-Qt. 1-Oz., 78c	1-Pt. 1-Oz. Btl.	45c
Dove Liquid	Detergent Qt., 80c 1-Pt. 6-Oz., 56c	12-Oz. Btl.	32c
Swan Liquid	Detergent Qt., 80c	1-Pt. 6-Oz. Btl.	56c
Wisk Liquid	Detergent ½-Gal., $1.39	Qt. Btl.	73c
Dishwasher	"all" 2-Lb. 3-Oz., 79c	1-Lb. 4-Oz. Pkg.	47c
Advanced	"all" Detergent 9-Lb. 13-Oz., $2.26	3-Lb. 1-Oz. Pkg.	77c
Rinso	Sunshine 5-Lb. 12-Oz., $1.35 3-Lb. 6-Oz., 82c	1-Lb. 6-Oz. Pkg.	34c
Silver Dust	Blue Detergent 4-Lb. 2-Oz., $1.40	2-Lb. 6-Oz. Pkg.	84c
Breeze	Detergent 4-Lb. 2-Oz., $1.40	2-Lb. 6-Oz. Pkg.	84c
Surf	Powder Detergent 15c Off Label	3-Lb. 2-Oz. Pkg.	65c
Handy Andy	Household Cleaner	Qt. Btl.	65c

A&P's Reduced Prices Help Keep Budgets In Line!

Ann Page—All Flavors
Sparkle Gelatin 2 6-Oz. Pkgs. **29c**

Reduced 4c—A&P Real
Cream Topping 7-Oz. Can **45c**

A&P Pure Unsweetened
Fruit Juices Choice of Orange, Blended or Grapefruit 3 1-Qt. 14-Oz. Cans **$1.00**

Jiffy—4 Varieties
Cake Mixes White—Spiced Devil's Food and Yellow 9-Oz. Pkg. **10c**

Sheffield Stainless Steel
Razor Blades Double Edge 5 in Pkg. **29c**

Marshmallows	Dourak White	2 1-Lb. Bags	49c
Stuffed Olives	Sultana Save 10c	10½-Oz. Jar	69c
Pineapple	A&P Grade A Crushed	1-Lb. 4-Oz. Can	32c
Eight O'Clock	Coffee New Low Price!	1-Lb. Bag	67c
Virginia Peanuts	Excel Halves	1-Lb. Pkg.	39c
Frosticks	Chocolate Coated	6 in Pkg.	29c
Facial Tissue	Kleenex 150-Count	2 2-Ply Boxes	39c
Kleenex	Towels Assorted and White	2 in Pkg.	39c

Yukon Club—Assorted Flavors
Soda Water
Save 10c — 8 12-Oz. Cans **69c**
Available in Diet or Regular

Perfect for Dips—A&P Quality
Cream Cheese
Save 2c — 8-Oz. Pkg. **29c**
Chunk Swiss Cheese—Lb. 89c

Why Pay More?

Superose	Sweetener	8-Oz. Btl.	69c
Juice	A&P Pure Frozen Florida Orange	3 12-Oz. Cans	79c
Tuna	Chicken of the Sea Light Chunks—White Star 9¼-Oz. 59c; 12½-Oz. 67c	3 6½-Oz. Cans	97c
Beef Stew	Swifts Brand	1-Lb. 8-Oz. Can	59c
Bisquick	Biscuit Mix	3-Lb. 12-Oz. Pkg.	69c
College Inn	Chicken Broth	2 13¾-Oz. Cans	39c
Egg Noodles	and Chicken College Inn	1-Lb. Glass	39c
Topping	A&P Smooth Whip	4-Oz. Pkg.	29c
John's Pizza	Frozen Cheese or Sausage	15-Oz. Pkg.	79c
Saran Wrap		100-Ft. Roll	55c
Toilet Tissue	Delsey 500 Sheets	4 2-Ply Rolls	49c
Kotex	Sanitary Napkins Regular or Super	2 Pkgs. of 12	77c
Gala Towels	Jumbo Size—33c	2 Reg. Rolls	42c
Northern	Bathroom Tissue	4 650 Sheets 2-Ply Rolls	36c
Glad Bags	Sandwich 150-Count, 52c	75 in Pkg.	31c
Hair Spray	Apenn Fashion	2 13-Oz. Cans	99c
Aerowax	Floor Wax	1-Qt. 8 14-Oz. Can	1.38

— STORE HOURS —

College Ave. — Mon. 9-9 — Tues.-Thurs. 9-6
Fri. 8-9 — Sat. 8-6

1933 N. Richmond St., Appleton
Mon.-Thurs. 9-9 — Fri. 8-9 — Sat. 8-6

NewspaperARCHIVE®
NewspaperARCHIVE®

WISCONSIN BEEF CAPITAL

2708 N. Richmond, Appleton, Wis. LOCALLY OWNED AND OPERATED Phone 739-5541

TRUCK LOAD "BEEF SALE"

This SALE LASTS 5 DAYS ONLY!!

Select One or More of These Items With Your Beef Half or More

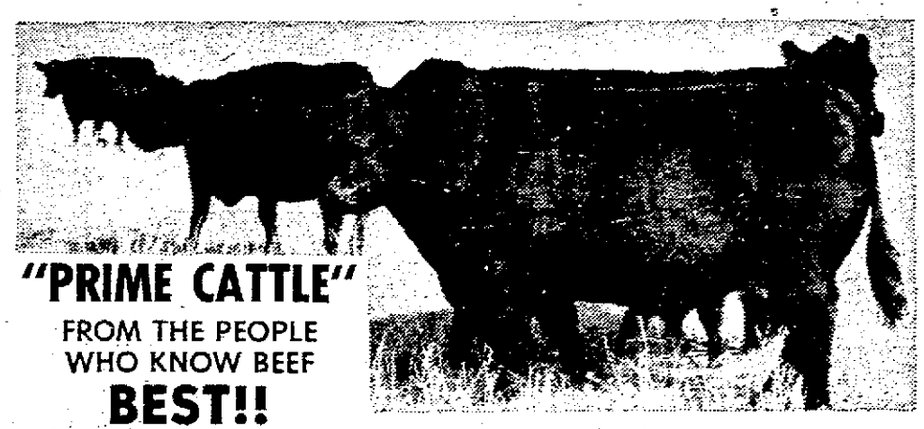

"PRIME CATTLE"
FROM THE PEOPLE WHO KNOW BEEF
BEST!!
BUY with CONFIDENCE! FROM W.B.C.!

OPEN DAILY
10:00 A.M. to 9:00 P.M. — Closed Sun.
For An Appointment or to Open An Account
Phone 739-5541 & 739-5542

FREE STORAGE
For Folks With Small Freezers

U.S.D.A. CHOICE BEEF HALF

(The World's Second Best Beef)

ONLY **48c** lb.
Cut Double Wrapped and Blast Froze (No Charge)

THIS IS THE LOWEST PRICE EVER OFFERED (5 DAYS ONLY)

BONUS!!

WITH YOUR BEEF HALF OR MORE

Nice Meaty **PORK CHOPS . . 10** lbs. **33c** lb.
U.S.D.A. Grade "A" **FRYERS . . . . 12** lbs. **9c** lb.
1st Grade Armour's Sliced **BACON . . . 5** lbs. **25c** lb.

U.S.D.A. PRIME STEAK ORDER

"The World's Best"

Selected for Its Thin Cover Fat and High Meat Yield

89c lb. Includes Cutting, Wrapping and Blast Freezing

CONTAINS — T-Bone, Porterhouse, Club Steaks, London Broil, Bottom Rounds, Swiss Steaks, Rolled and Tip Roasts. PLUS —

Why Is Everyone Talking About — or — Buying From Wisconsin Beef Capital?

- Who Else — Offers a Written Money Back Guarantee?
- Who Else — Demands You Select Your Own Beef?
- Who Else — Asks You to Watch Your Beef Processed to Your Particular Needs?
- Who Else — Wraps Free — With First Cellophane — Then Poly Coated Freezer Wrap?
- Who Else — Gives FREE Locker Storage With Your Purchase of Beef?
- Who Else — Offers Any Other Meats at Our Cost — for One Year After Your Purchase of a Quarter or More?

Mrs. Mike Riste, 20 Pleasant View Court, Appleton, like all WISCONSIN BEEF CAPITAL customers . . . selecting her beef order.

SET YOUR OWN BUDGET!
105 Days Same as Cash or Take Up to 12 Mos. to Pay

Mrs. Riste is shown here watching her beef processed to her family's particular needs. You're the boss at W.B.C.!

When you leave, you know you've bought from the people who know beef best!

FREE! STORAGE FOR Folks With Small Freezers

All Beef Sold With a Written "MONEY BACK GUARANTEE"

CHARGE IT
105 DAYS SAME AS CASH OR TAKE UP TO 12 MONTHS TO PAY

NewspaperARCHIVE®
NewspaperARCHIVE®

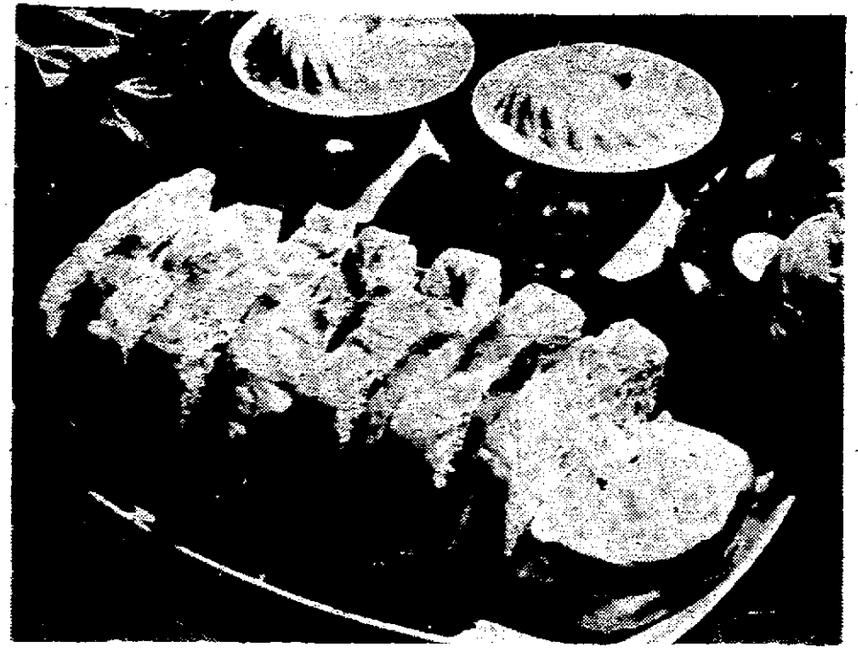

Sour Cream Dill Bread adds a modern note to the Easter season. The bread may be served along with the dinner or it goes well with ham slices for a supper treat, as shown above.

Easter Breads

POST-CRESCENT FOOD EDITOR
By Lillian Mackesy

Easter breads are culinary triumphs in Christian homes the world over. The Russians have their wonderful koulich, a bread so delicate that pillows are placed about the pan to keep it from falling. Polish homemakers have their babka, a word that really translates to "grandmother," supposedly because the cake is associated with the elderly women in each Polish family in which the recipe is handed down to the young daughters in each generation.

The hot cross bun, now so readily available in bakery shops, is English in origin with street vendors calling out their "one-a-penny, two-a-penny, hot cross buns" in the olden days. Women of all nationalities pride themselves on holiday baking, with yeast breads among their greatest accomplishments.

Bishop's Bread, a Viennese classic, is really a fruit cake studded with chocolate. It is served here with a tangy lemon spread.

These Czechoslovakian-inspired Poppy Seed Finger Rolls feature a delightful honey glaze. They are wonderful for the holiday meal or can serve as tea sandwiches.

Just to be a bit different this Easter season, the recipes featured either are lesser known traditional breads or newcomers that easily can take their place among the treasured recipes, they are that good. Their common virtues are that they are easy to make and they are versatile.

For instance, there's the Viennese Bishop's Bread just right for serving at any hour on Easter Sunday . . . from breakfast to tea and company snacktime after supper. Bishop's Bread is a near relative of the fruit cake, a sweet bread with a batter full of raisins, candied cherries, nuts and small bits of chocolate.

Another multi-purpose bread straight from the present generation is the Sour Cream Dill Bread recipe. This one is great because it may be served for the big dinner, but it also makes one of best breads to serve with the leftover ham or other Easter meat. Cut in generous slices, thick slabs of meat can be sandwiched between each slice to make a delightful buffet dish when garnished with spiced fruits or other tempting extras from the feasting table.

The California raisin people sent the recipe for the rich coffee cake that has a spicy brown sugar mix swirled through the buttermilk batter already full of seedless raisins and flecks of grated orange rind.

The fourth recipe, every bit as delicious as the others, is one for finger rolls that are so popular for special dinners among most homemakers. These may be served either for dinner or at teatime, again stressing their versatility. One bite of the delicately sweet dough topped with honey glaze and poppy seeds and this recipe proves itself as a real treasure.

SOUR CREAM DILL BREAD

1 ounce yeast, dry or compressed
¼ cup warm water (105-115 degrees)
1 cup dairy sour cream
1 tablespoon finely chopped onion
2 teapoons dill weed
2 tablespoons sugar
1 tablespoon butter, softened
½ teaspoon baking soda
1 egg, slightly beaten
2¾ cups sifted flour
Melted butter or margarine
Salt

Soften yeast in warm water. In a large mixing bowl combine sour cream, onion, dill weed, sugar, softened butter, soda, egg, and softened yeast. Add one-half of flour and beat well. Add additional flour to form a stiff dough.

Knead (up to total three cups flour may be needed) five to 10 times in bowl, cover, and let rise in warm place 50 to 60 minutes, or until double in size. Shape into two small loaves and place in greased 9 by 5 by 3 inch loaf pans.

Let rise in warm place 30 to 40 minutes. Bake in 350-degree oven 40 to 45 minutes, or until golden brown. Remove from

Turn to Page 6, Col. 1

Camp Tekawitha Begins 42nd Year

Another season of such summer activities as swimming, boating, canoeing, horseback riding, crafts, cookouts and sleepouts will begin June 25 when Camp Tekawitha at Loon Lake, Shawano, will begin its 42nd season. The camp will be in session for eight weeks, ending Aug. 19.

Sponsored by the Green Bay Diocesan Council of Catholic Women, Inc., camp facilities are available to girls from seven to 16 years of age of all races, colors and creeds. For Catholic campers, a daily mass is celebrated in the chapel of St. Rose of Lima by the Rev. P. N. Butler, O. Praem, camp chaplain.

National Member

Camp Tekawitha is a member of the American Camping Association and the National Catholic Camping Association. The American Camping Association requirements are considered when hiring counselors. College girls interested in counseling this summer have been asked to contact Mrs. A. J. Skarvan, director, 721 Eliza St., Green Bay.

A registered nurse is available and a physician on call at all times to insure the health and safety of the campers.

Parents from the Green Bay Diocese have been asked to make reservations for their daughters as soon as possible. They may contact Mrs. John Kools, 540 W. Seymour St. or Mrs. Skarvan.

Golf Women Tell Officers, Plan Season

Mrs. Robert Lee was named president of the Fair Ways Ladies Golf League at a recent coffee meeting at the home of Mrs. Duane Gabel.

Other new officers are Mrs. John Van Ryzin, vice president; Mrs. John Van Toll, secretary; Mrs. Robert Stuyvenberg, Kimberly, co-secretary; Mrs. Leon Van Boxtel, Little Chute, treasurer; Mrs. Gaylord Otto, co-treasurer, and Mrs. John Kools, public relations.

The group will begin their golf season June 6, teeing off at 8:30 a.m. every Tuesday at Reid Municipal Golf Course.

Plans were also discussed for a 9 a.m. spring coffee May 16 at the clubhouse. Chairman is Mrs. Kools, assisted by Mrs. Ray Schreiter, Mrs. Van Ryzin, and Mrs. Lee Schwartz.

The rules committee selected at the meeting is composed of Mrs. Martin Weber, chairman, Mrs. A. C. Alstad, Mrs. Donald Wilz, Mrs. D. N. Pete Skutley and Mrs Robert Lee. Members of the telephone committee are Mrs. Schreiter Jr., chairman, Mrs. Wilz, Mrs. Carl Dengel and Mrs. R. F. Voll.

Hostesses at the Gabel home were Mrs. George Browne, Mrs. Skutley and Mrs. Phillip Behl.

Darlene Harris

Spring Rite Planned by Miss Harris

An April 8 wedding is planned by Miss Darlene J. Harris and David T. Brush, 309 Avon St., New London. The announcement has been made by her parents, Mr. and Mrs. Marvin Harris, route 4, Appleton. He is the son of Mrs. John Brush, New London, and the late Mr. Brush.

Miss Harris is employed by Lil's Cafe, New London. Her fiance is employed by Curwood Inc., New London.

Tell Troth of Miss Wallerman

The announcement of Miss Eunice Fay Wallerman's engagement to Lee D. Bowden, 214 Walnut St., Neenah, has been announced by her father. She is the daughter of Emil Wallerman, 1801½ S. Jefferson St., and the late Mrs. Wallerman. He is the son of Mr. and Mrs. Carl Bowden, Babcock.

Miss Wallerman is employed at Appleton Coated Paper Co. Her fiance is with American Can Co., Neenah.

Planning Vacation Ahead Fights Forgotten Details

Family vacations can be fun, if you plan properly for them.

This year, millions of Americans will use their leisure time to discover the natural, scenic and historical beauties of the U.S. Most of them will have a good time.

If a vacation goes wrong, it is the woman of the house who suffers the most. Too often, a vacation is not a vacation for her because last - minute mix-ups, forgotten details and unpleasant difficulties mean that she is going to have to bear the burden — if only through having an unhappy family on her hands.

Plan Ahead

One way to avoid this is to plan a vacation or trip carefully in advance. You wouldn't hold a dinner - party or have friends over for an evening of bridge or conversation, without giving some thought to the evening in advance. The idea is to make things run smoothly so that you can be prepared to deal with those little problems that come up. The same thing goes for a vacation.

A Vacation Planning Week is scheduled April 16 through 22 when all Americans are urged to sit down and think about their summer vacation and travel programs. Ideally, everybody in the family will want to be involved in the venture, but in practice it is the woman of the house who has to pull everything together because more often than not, the man of the house is too busy working and the children are too busy playing to give any serious thought to leisure hours.

If you want to make the most of your 1967 summer vacation, plan it during Discover America Vacation Planning Week. Sound out the family on the kind of vacation and trips they would like to take this summer. These can be centered around your family interests, the excitement of seeing new places, or just getting away from it all. The only thing you have to do is to make up your mind what you want to do, and then do it!

Gather Literature

Once you have some idea what your vacation plans will be, start gathering materials from your public library and other sources that will help you in the final decision - making. Oil companies, airlines, railroads, hotels, state tourist offices, resorts, travel agents and national park services all have a wealth of literature available. Start writing for it now, so that when Discover America Vacation Planning Week actually rolls around you will be in a position to sit the family down around the dining-room table and do some real planning as to where you want to go, how you want to get there and what you will do once you have arrived.

Y Art Students Show Projects

Art projects made by students of the YMCA Youth Art Class are on display in the Y lobby of the pool balcony. The show will continue until March 23.

The art work includes drawings, paintings, pen and ink sketches, block prints, mobiles and sculptured objects.

The class is held at 4:30 p.m. each Thursday.

Kathleen Port

Parents Tell Engagement Of Daughter

BLACK CREEK — Miss Kathleen Port and Byron Bradley Kasperek are engaged to be married. The announcement has been made by her parents, Mr. and Mrs. Charles Port, Cedarburg. He is the son of Mr. and Mrs. Joseph Kasperek.

Miss Port is a senior at Cedarburg High School. Her fiance, who attended Wisconsin State University-Stevens Point, is stationed at San Diego, Calif., with the Navy.

EASTER SAVINGS:

SPRIGHTLY SPRING PERMS

Our Waves Hold & Hold Flattering Custom Hairdo

$8.50

PHONE 734-6000
210 N. MORRISON ST., APPLETON

VOGUE BEAUTY SALON

TAKE THIS COUPON TO YOUR GROCER

10¢ STORE COUPON 10¢

10¢ off on one can of Del Monte Sliced Tomatoes or Sliced Salad Tomatoes in Dressing

2234

Mr. Dealer: You are authorized to act as our agent for the redemption of this coupon in accordance with the terms stated here. We will reimburse you for the face amount of this coupon, plus 2¢ per coupon for handling, provided the terms of the offer have been complied with. Any other application of this coupon constitutes fraud. Invoices proving purchases of sufficient stock of this product to cover coupons presented for redemption must be shown upon request. This coupon is non-transferable and good only on product specified. Coupons will not be honored, if presented through outside agencies, brokers, or others who are not retail distributors of our merchandise. Consumer must pay any excise and sales taxes. Coupon void if use is prohibited, restricted or taxed. Cash value 1/20 of 1¢. For redemption, mail to: DEL MONTE FOODS, Box 1450, Clinton, Iowa 52732.

10¢ STORE COUPON 10¢

Here's 10¢ that says we've got something amazing! (in a can, yet!) SLICED TOMATOES

Try 'em summer-ripe in your anytime salads.

With or without salad dressing.

NewspaperARCHIVE®

Suicide Victim's Wife Regrets Running Away From Tragedy

BY ANN LANDERS

DEAR ANN LANDERS:

My husband committed suicide several months ago. It is impossible to describe the agony I have suffered. Only the wife of a suicide can fully understand it. For several weeks I felt as if I had killed my husband. I had the notion that everyone who looked at me judged me guilty of murder.

Finally I sold our home and moved to another part of the country. I see now it was the worst thing I could have done. I feel as if I have run away from a crime I had no part in. I miss my old friends desperately. Although I've told no one here of the circumstances surrounding my husband's death I have the feeling that some of them know.

Last year the known suicide rate in this country exceeded

Landers

30,000. Surely I am not the only person who made the mistake of running away. Please print my letter and advise people not to do it. Thank you, Ann.

—No Place to Hide

Dear No: Moving away from a scene of sorrow can be the best thing in the world for some people and the worst thing for others.

If you feel you've made a mistake, move back. Planes fly both ways, you know.

* * *

DEAR ANN LANDERS:

I went to work for an extremely successful man several weeks ago. Now I know why he is so successful. The first day on the job he called me in to take dictation and I was appalled. He dictated a long, angry letter, filled with insulting remarks.

The following day when I presented the letter for his signature he said, "Oh, that," and tore it up. This same thing has occurred several times and now I see the wisdom of his ways.

He gets the hostility out of his system without hurting anyone's feelings or regretting his explosiveness. If you think this is worth sharing, please print it.

—Lernda Lot

Dear Lernda: I do and I did.

* * *

DEAR ANN LANDERS:

I am serious about a young woman who is charming, bright and sweet, and I'm sure Irene returns the love I feel for her. But I hesitate to take the step that will finalize our future together because she is so sloppy.

My best friend is married to Irene's former college roommate. He is disgusted with his wife's sloppiness and makes no bones about it. He warns me if I marry Irene I should prepare to live with her dirty dormitory habits.

I am not "crazy clean." I toss a tie here and a sock there but when I go to Irene's apartment I am always bothered by the sight of her clothes on chairs, on doorknobs, and even on the floor. I see bacon grease half an inch thick on the kitchen stove and the bathtub never looks clean.

Why don't girls realize that most men are impressed with cleanliness as well as character and personality? I, for one, would marry a woman sooner if I felt she would be a competent homemaker.

—Resident Doctor

Dear Doc: You didn't ask for advice so I won't offer any. I'll give you a small hint, however. Your friend gave you an excellent preview of what to expect if you marry Irene and you'd better believe it, Doc.

* * *

What is French kissing? Is it wrong? Who should set the necking limits — the boy or the girl? Can a shotgun wedding succeed? Read Ann Landers' booklet, "Teen-age Sex — Ten Ways To Cool It." Send 50 cents in coin and a long, self-addressed, stamped envelope.

Ann Landers will be glad to help you with your problems. Send them to her in care of this newspaper enclosing a stamped, self-addressed envelope.

(Copyright, 1967)

Dress Pattern

BY ANNE ADAMS

Snip, snip, scissor out a sleek and simple shift to launch a lively summer. Zips down one side and has the square neckline that came from Paris. Send now

Printed Pattern 4983: Misses' Sizes 10, 12, 14, 16, 18. Size 14 takes 2⅝ yds. 35-in.

FIFTY CENTS in coins for each pattern — add 15 cents for each pattern for first-class mailing and special handling. Send to Anne Adams, care of The Post-Crescent, 378 Pattern Dept., 243 West 17th St., New York, N.Y. 10011. Print NAME, ADDRESS with ZIP, SIZE and STYLE NUMBER.

Spring's Fashions are a JOY FOR ALL SIZES! See 115 styles, 2 free hat patterns, fabrics, accessories in new Spring-Summer Pattern Catalog. Gift Coupon for free pattern in Catalog. Send 50 cents.

DENTURE WEARERS!

Step Master SHOES

- STYLED TO LEAD THE Easter PARADE
- BUILT TO LEAD THE Value PARADE

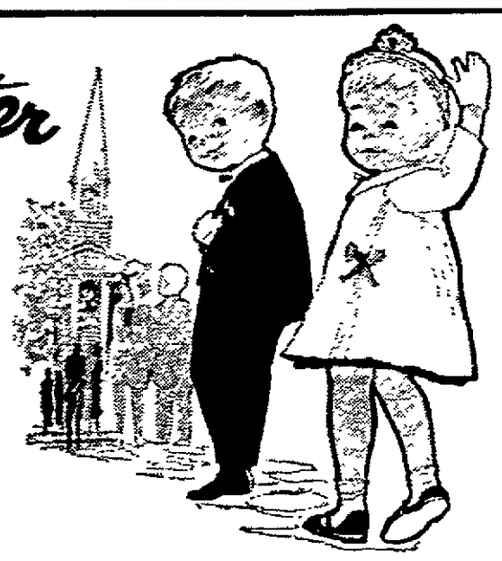

One look and you would think these were styled only for smartness. After miles of youthful activity you'll realize these Step Master shoes are long wearing, comfortable . . . and budget priced, too! So bring in your boy or girl and have our specially trained shoe fitters get them ready to step out on Easter morning in these new Step Masters!

Budget Priced! at $6.99

FREE PARKING AROUND THE CORNER

Thrifty Steps by Step Master $5.99

Child Life Shoes . . . . . $8.95 to $11.95

welcome here

DORN'S BOOT SHOP

126 S. Walnut St. APPLETON Ph. 4-4701

Open Monday & Friday 'til 9 P.M.—Saturday 'til 5 P.M.

Delightful DIETIPS 3-15

For sleeveless dresses, girls, we need slim, beautiful upper arms. Lift nearest chair up to your shoulder height. Count to ten — then get chair down. Do often at home or work — (blame me!) Geneva Overholser

STYLE-UP YOUR HOME AND SAVE!..

MARCH of Quality SALE!

SAVE UP TO ½ AND MORE!

SAVE BIG ON BEDDING!

KING KOIL

$168 TWO TWIN BEDS. Complete with 2 mattresses, 2 box springs, 2 nutmeg maple beds $124

$69 KING KOIL 837 Coil Quilt-top Mattress. 20 year guarantee. Extra-firm $48

$79 KING KOIL "Quiltress" Mattress. Three separately stitched layers of quilting $58

$59 KING KOIL 510 Coil Quilt Mattress. 15 year guarantee. Extra-firm $44

$138 SEALY Quilt Guard Queen Size Mattress and Box Spring. 60"x80" ..... Both for $88

$69 KING KOIL "Dyna-Tuft" Super-firm Mattress. Perfect for aching backs $37

CHAIR BARGAINS!

FLEXSTEEL

$119 FLEXSTEEL CHAIRS. Excellent quality, nylon covers. Some in pairs $68

$169 FLEXSTEEL Master Lounge. Large variety of the very best upholstery materials $138

$139 ROCKER-RECLINERS. Relax in super comfort. Nylon or Naugahyde. All colors $78

$179 FLEXSTEEL Mr. and Mrs. Chairs. With famous lifetime construction ..... Both for $98

$119 RECLINER. Naugahyde plastic with cloth supported back. Floor Sample $68

$149 FLEXSTEEL Colonial Lounge Chair — Wing back with box pleats. Nylon $88

DINING SUITES! DINETTES!

MARL DINETTES

$119 EXTENSION DINETTE. 36"x72" with two leaves. Walnut plastic top. Six chairs $88

$62 DROP LEAF TABLE with four chairs Perfect for that small kitchen area $44

$238 PROVINCETOWN Solid Maple Table. Round, Formica top. 4 solid maple mates' chairs $168

$78 DINETTE. 30" extension table with self edge. Four chairs $58

$139 ROUND DINETTE. 42" table with 18" leaf. Six deluxe chairs $98

$199 GIANT DINETTE. 42"x72" extension table. Eight heavy-duty chairs $148

FLOOR SAMPLES! ODD PIECES! BIG BEDROOM SUITE BUYS!

DELIVERY WHEN WANTED

COMPARE AT — SALE PRICE

$398 MEDITERRANEAN PECAN 3 Pc. Bedroom Set. Large double dresser, chest, full or queen size bed $298

$169 AMERICAN 2-Pc. Bedroom Set. Walnut double dresser, Formica top, extra long 54"x80" bed .. $133

$389 UNITED 3 Pc. Set. Superbly styled triple dresser, master chest, bed. Walnut $278

$439 SOLID MOUNTAIN OAK. 9 drawer triple dresser, huge chest-on-chest, bookcase bed $328

$498 ITALIAN PROVINCIAL 3 Pc. Bedroom Suite by UNITED. Antique Cherry $388

$369 LANE MASTER Bedroom Set. Oil walnut, large triple dresser, 5 drawer chest, bed $288

$119 COLONIAL GROUP. Nutmeg dresser with tilt mirror, panel bed $88

$349 LANE 3 Pc. Bedroom Set in Contemporary Walnut. Triple-dresser, chest, bed $238

$298 ANTIQUE OAK 3 Pc. Bedroom Set. Mediterranean styling $228

$249 AMERICAN 3 Pc. Bedroom Set. Cinnamon Mahogany. Triple-dresser, chest, bookcase bed $158

$398 KENT-COFFEY 3 Pc. Set. Contemporary Walnut. Triple-dresser, chest, bed $288

$398 UNITED 3 Pc. Bedroom Set in Walnut. Large triple-dresser, chest-on-chest, bed $298

EVERYTHING GOES! HUGE DISCOUNTS!

Nationally Advertised FLEXSTEEL Sofas & Chairs

GUARANTEED LIFETIME CONSTRUCTION

SALE PRICE

$289 FLEXSTEEL SOFA. Fluted back with foam padding. Nylon $158

$349 FLEXSTEEL Colonial Bed-Davenport. Choice of innerspring or foam mattresses. Sleeps two $248

$349 FLEXSTEEL Sofa, 88" long Moulded rubber cushions, superb tailoring $178

$289 FLEXSTEEL BED-DAVENPORT. Full size innerspring or foam mattress. Sleeps two $168

$259 DAVENPORT and CHAIR. Foam tufted backs, foam cushions. Floor sample $148

$298 FLEXSTEEL 90" Contemporary Sofa. Upholstered in flat-weave nylon $178

$469 FLEXSTEEL 100" Traditional Sofa. Reversible back pillows. Nylon matelasse $338

$398 FLEXSTEEL "Thunderbird" Sofa. Fabulous comfort, exciting design 106 inches $318

$339 FLEXSTEEL Modified Italian Provincial Sofa. Beige nylon matelasse $188

$449 FLEXSTEEL Traditional Sofa. Reversible back pillows. Quilted $298

$319 FLEXSTEEL Contemporary Sofa. Best wearing brown nylon $248

$298 FLEXSTEEL Colonial Sofa. Box pleats, wing-back. Scotch-guarded nylon tweed $188

$369 FLEXSTEEL DeLuxe Quilted Colonial Sofa. Boxed pleats, moulded foam padding $288

NOTICE: Enter Either Front or Rear Doors During College Ave. Construction

THE STORE WHERE YOUR MONEY BUYS MORE!

OPEN MONDAY 'TIL 9 P.M. Don't Miss This Sale OPEN FRIDAY 'TIL 9 P.M.

H. E. JENKINS Quality Furniture SINCE 1935

509-511 W. COLLEGE AVE • APPLETON, WIS.

Take Advantage of Our Cash Terms 30-60-90 Days— Same As Cash

or Up to 36 Months AT LOW BANK INTEREST

Mary Lester fabrics

Step out proudly in fashions you've created yourself! Extra savings now during our great EASTER Fabric Sale!

SPECIAL EASTER SALE PRICES GOOD THURSDAY FRIDAY SATURDAY ONLY!

45" Rayon Linen Types "Easter egg" colors too in these crisp, gleaming linen - looks! 1.59 values, now 77¢ yd.

ALL FRESH FIRST QUALITY FABRICS!

CHECKED GINGHAM 45" COMBED cotton! Reg. 89¢ ginghams in all check sizes 59¢ yd.

36" LACE Allover florals in 36% Nylon, 64% acetate. Reg. 99¢ 57¢ yd.

54" All Wool FLANNELS Soft-finish sumptuous quality flannels in newest pastels and deep tones, reg. 2.99! $2.39 yd.

GEORGETTE Floating rayon sheer, solids 45" wide, reg. 1.49! 99¢ yd.

PRINTED DUCK DRIPS DRY! Canvas Look. Heavy duty cottons in gay, colorful patterns, val. to 1.59! 88¢ yd.

45" SEERSUCKER Woven-stripe cottons that need little or no ironing; reg. 99¢ 66¢ yd.

DACRON® POLYESTER & COTTON POPLIN Reg. 1.59! 65% Dacron, 35% cotton easy-cares on sale at $1.19 yd.

BROADCLOTH Same fiber content, in broadcloth weave. 1.59 values 77¢ yd.

SHEATH LINING All-acetate, in dozens of color-fast colors! 45" wide. Reg. 79¢ 57¢ yd.

Cotton DOUBLE KNITS The costly look of wool, in cool cotton! 54" & 60" wide; many lovely colors. Reg. 2.99! $1.99 yd.

Wonderful selection of smart new PATTERNS too! . . . all kinds of decorative BRAIDS, NOTIONS, etc. at

Mary Lester fabrics

215 W. College Ave.

Beautiful New SPRING SUITINGS Just in time for that Easter suit. Light colors in slub weaves. 45 in. wide. Values to $1.99 yd. 99¢ Yd.

Open Daily 9 to 5, Mon. & Fri. 9 to 9 FREE 1 Hr. Parking on City Parking (With $2 Purchase)

NEWSPAPER ARCHIVE®

Twiggy Bends the Rules; Branches Out to U.S.

By NADEANE WALKER

LONDON, (AP) — The biggest Cinderella story in England is Twiggy, the 17-year-old Cockney Model. Her manager and secretaries are turning down "fantastic offers" every day.

Thanks to Prince Philip, Cinderella Twiggy is going to the ball after all. Which is to say that she will fly to New York Monday to launch a million dollars worth of Twiggy dresses in American shops.

At first the Foreign Office said she couldn't go, but Twiggy sat down and wrote a letter to the queen's husband beginning, "Dear Prince, I need your help."

Philip replied that he was passing her letter on to the chairman of the committee of exports, "who may be able to help." Things worked out.

She is scared to death of flying, but she confided: "I'm going to see my doctor and get calming tablets or sleeping pills for the flight. I dunno why, I'm scared of planes."

Parents Not Worried

Twiggy says her parents, Mr. and Mrs. William Norman Hornby, aren't worried about her trip "because they know Justin always looks after me." Justin is her manager, Justin de Villeneuve.

She doesn't feel exploited, though she admits she works hard, "usually from 10 to 5, five days a week."

Her money "Honestly, I dunno how much I've made"—is handled by Twiggy Enterprises, Ltd. Twiggy is a director and her father is managing director.

"Dad gives me 10 pounds, ($28) a week spending money, and puts the rest in the bank," she says.

Advice for Others

If any aspiring young models want Twiggy's advice, it is: Don't bother with training, it's a waste of money. Twiggy left school at 15 to go under De Villeneuve's wing.

She believes her skyrocket path to success was due to the fact that people were ready for a new look, "plus my ordinary home background. The ordinary teen-agers can associate with me. It might have been them.

"Anyway, I just have to be natural. The pose-y look is out. I don't want to do mannequin show work, or acting, though I've had loads of offers from film companies. I just don't want to."

From her success at 17, Twiggy looks forward to retiring at 24 or 25. "I'll get married, and I won't go on working. My look will be out by then."

Whether her look is out or not, Twiggy's fortune should be made.

Her clothes, aimed straight at the teen-age market, are pretty rather than outlandish, well-made (often fully lined), turned out in attractive ice cream colors like Vanilla, Strawberry and Pistachio, and have reasonable price tags — $8.50 to $25.

A BROADTAIL *Jacket* FOR YOUR EASTER

If you're looking for the perfect spring for jacket make a B-line for Broadtail. This contemporary yet timeless fur is as always, the best thing going over all your fashions . . . Now for Easter and the seasons to come!

Style Shown Photographed From Stock

$445

Krieck's 220 E. College Ave.

All-Purpose Orange in Recipe Trio

One of the current food bargains in the valley makes elegant desserts, salads and appetizers. It's Florida's all-purpose orange . . . the sweet Valencia that's flooding the market with abundance right now.

This superb fruit is expected to outdo itself this year in record production and the vintage quality oranges presently are the juiciest food buys in stores all over the nation. The Valencia is listed as one of the plentiful foods for this month and next by the United States Department of Agriculture.

The Valencia is a marvelously versatile citrus fruit, as shown in these three recipes for an entree, a salad and a dessert.

Halibut steaks simmer in a tart-sweet broth of freshly squeezed orange juice, pickling spices and salt for a delicate fish dish.

A wilted salad combines fresh spinach, orange slices, scallions, and radishes with a warm dressing of orange juice, oil, vinegar and seasoning.

Rhubarb and orange sections are delectably coupled in a dessert cobbler. The tartness of rhubarb is a perfect flavor foil for the sweetness of Valencias, and even people who aren't overly fond of rhubarb will enjoy this dessert.

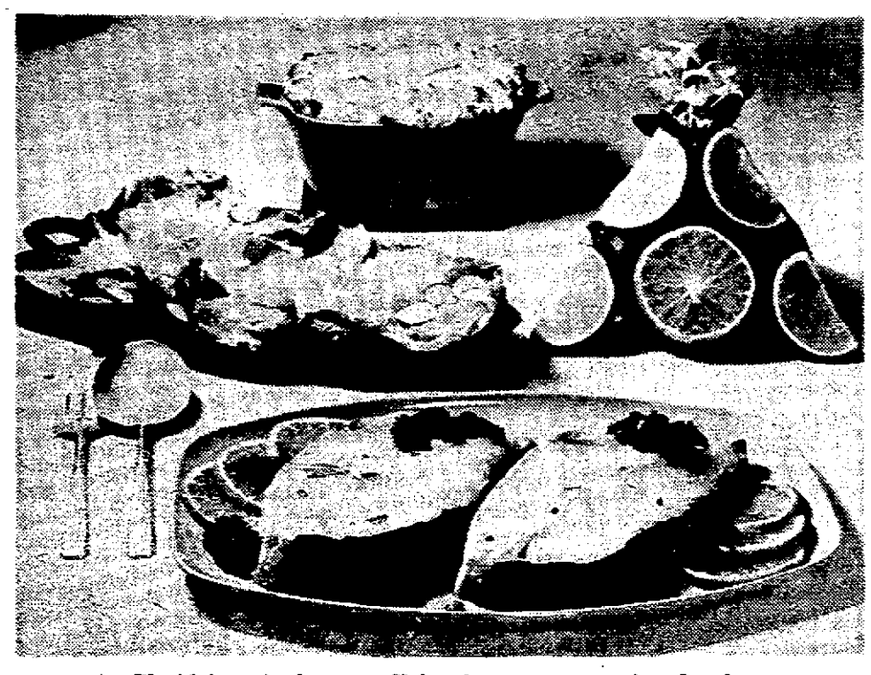

Florida's prized sweet Valencia oranges — in abundance now at Fox Cities area markets — give refreshing flavor to simmered halibut steaks, wilted spinach salad, and an orange and rhubarb cobbler.

HALIBUT VALENCIA

2 cups orange juice
2 tablespoons pickling spices
½ teaspoon salt
4 slices halibut steak
1 tablespoon cornstarch, optional

In large skillet, combine orange juice, spices and salt. Heat to simmer; do not boil. Add halibut; cover and simmer about 10 minutes until fish flakes easily when tested with a fork. Remove from heat; keep warm. If desired, stir cornstarch into a little cold water and then stir into orange juice in skillet. Heat, stirring constantly, until thickened. Serve with fish. Recipe serves four.

WILTED CITRUS SALAD

10 ounces raw spinach, washed and drained
3 oranges, peeled and sliced
1 bunch scallions, sliced
1 bunch radishes, sliced

* * *

¼ cup salad oil
2 tablespoons vinegar
2 tablespoons Florida orange juice
¼ teaspoon Tabasco
¼ teaspoon salt
¼ teaspoon dry mustard

Coarsely tear spinach into large salad bowl. Add sliced oranges, scallions and radishes. Heat salad oil, vinegar, orange juice, Tabasco, salt and mustard. Pour warm salad dressing over salad and toss. Serve immediately. Recipe makes six to eight servings.

SPRING COBBLER (Orange and Rhubarb)

2 cups chopped rhubarb
4 oranges, sectioned
2 tablespoons flour
½ teaspoon salt
½ cup honey
1 cup packaged biscuit mix
2 tablespoons sugar
½ cup milk
1 tablespoon sugar

In 1½-quart casserole, toss rhubarb and orange sections. Sprinkle with flour and salt. Pour honey over all, stir to blend.

In small bowl, combine biscuit mix, sugar and milk. Pour over fruit mixture; sprinkle with sugar. Place in 425 degree oven, uncovered, for about 40 minutes or until golden and bubbly. Recipe makes eight servings.

Woman in Pants Skirts Strict Savoy Rule Against

By RONALD THOMSON

LONDON (AP) — The wife of a titled British racing driver breached the Savoy dining room's ban on women in trousers but the distinguished London hotel says it won't happen again.

The rule breaker was a Swedish-born brunette model, the wife of 29-year-old Sir John Whitmore. London newspapers reported today that she sailed into the dining room and nobody said a word about her trousers.

A spokesman for the hotel suggested that Lady Whitmore's pants were probably cut full and looked like a skirt. He said the rule against trousered ladies in the Savoy's dining room still stands.

Television producer Cathy McGowan reported she phoned the hotel to book a table two days after Lady Whitmore's triumph.

"No trousers, Miss McGowan," she was told.

"I think she got in because she is Lady Whitmore," said the lady's husband, who has driven at Le Mans, in the Monte Carlo rally and was European sedan car champion in 1965. "This is damned old-fashioned, stuck up and pompous."

"This has got to stop," said the conservative Daily Mail in a front-page editorial.

Recalling the long skirts of Christian Dior's "New Look" 20 years ago, it said since then "there has been a steady progress toward the hard, brittle and exposed outlines of today.

"Are women happy with this state of affairs?" the editorial continued. "Are they content with their cropped hair, their thin, pale lips, their black-rimmed, haunted eyes?

"The first woman who dined at the Savoy in trousers should also be the last."

The latest word from the Connaught and Claridge's, two other hostels beloved of the haut monde, was that their dining rooms had not been violated by the latest in haute couture — and would not be if alert headwaiters could prevent it.

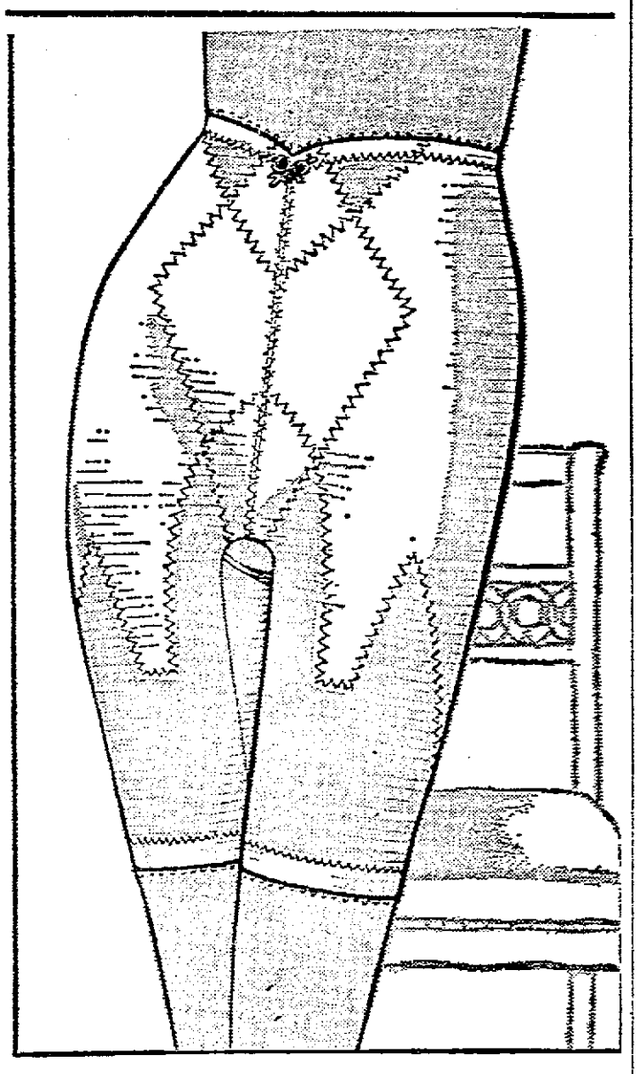

New lightweight long-leg control!

Your figure is pampered and flattered with the all-over control of this long leg panty. Reinforced front panel controls your tummy as the side panels slim your hips and thighs. And more, back panels shape and control the derriere. Even the panel-attached garters help to smooth and flatten. All this in cool, lightweight nylon and Lycra® spandex at a pocket pleasing low price. In White. In sizes: S-M-L-XL. BESTFORM®

$5.95

Only Bestform offers you such a great little figure.

CAMPBELL STORES

APPLETON, NEENAH, BEAVER DAM, KAUKAUNA, NEW LONDON, WAUPACA, RIPON, HARTFORD, WEST BEND, SHAWANO

CAMPBELL STORES are ready for Easter

welcome here

EASTER COATS

Select your spring coat now (1.00 will hold it on layaway for you). Our selection is so complete in Junior Petite, Junior Missy and half sizes.

12.99 to 19.99

Easter Bonnets

You will be heading for the Easter Parade in our eye catching hats, designed to bring out the best in every lovely lady. Tall tailored straws, flower cloches and clips. Come in and see our large selection.

3.99

Easter Blouses

Perk up your wardrobe with a frilly blouse — no iron cottons with lace, embroidery and smocking trims. Size 32 to 44 ..... 2.99

Easter Legs

that were never lovelier

Deluxe seamless sheer cantrece stretch nylons. Beigetone or spice colors. Sizes A-B-C-D ..... pr. 79c

Whimsey Viels

In plastic boxes. Large selection of colors. 1.00

Ladies' Nylon Slips 2.99

Beautifully tailored with lace trims, shadow panels or double skirts. White — short or average lengths. Sizes 32 to 48.

Ladies' Nylon Half-slips

Short or average lengths. Dainty lace and embroidery trims. Sizes Sm. to XX Lg. 1.99

Raincoats

Remember when raincoats used to be just a way to keep dry? My, how times . . . and fashions . . . have changed! See our smart, fun-to-wear raincoats, now. Junior petite, missy and half sizes.

9.99

Girls' Dresses 5.99-8.99

Sizes 7-12. Nylon, avril cotton, dacron organza with lace trim. Full skirts. Short puffed sleeves. White.

Girls' Hats . . . 1.79

Adjustable head sizes in cloche, sailor or roller brims. Pretty flowers or ribbon trim.

INFANT & TODDLER DEPT.

Dresses . 1.99 & 2.99

Sizes 9-12-18 months—1-2-3 years. Cottons, kodels and organza. All washable numbers. Solids, prints and checks. An Easter selection you can not resist.

Butcher Girl Set 2.99

Sizes 2-3-4. Loose fitting angel tops, with semi boxer slacks to match. Solids, checks or print combinations.

Coat Set 5.99

Washable flannel, fully lined, fancy stitching across chest. White linen lace trim overlay collar. Blue, navy, 12-18-24 months. Also other styles in 2-3-4 yrs.

Home From Hospital Sets 2.79

Dopper-Do Originals. 84% nylon, 16% dacron, zipper closing. Girls' lace trim in pink. Boys' bias tape trim in blue.

Boys' Dress Shirts 1.59

Permanent press, broadcloth, 65% dacron, 35% cotton, white only. Sizes 2-3-4 yrs. Also Long Sleeve Style 2.00 and 2.59

Girls' Coats 5.99-12.99

Sizes 4-12. Wool, nylon loop or lamonated crepe. Single or double breasted styles, with straight or belted back. Asst. colors.

Boys' Shirts 2.19

Sizes 8-16. Permanent press, cotton or dacron and cotton blends. Short sleeves. Button down collar. Asst. plaids and prints.

Boys' Trousers 3.19

Sizes 8-16. Sta pressed twill, Ivy style. Asst. colors.

Boys' Jackets 3.99

Sizes 8-16. Cotton poplin, flannel lined. Zipper closing, yoke front, slash pockets. Blue, green or red.

Boys' Polo Shirts 1.29

Sizes 3-8. Combed cotton, shape retaining crew neck, short sleeves. Asst. stripes.

Health-tex® STANTOGS

INFANT & TODDLER DEPT.

Snappy A-line shirts are knit with 2-ply combed cotton. Some have enbroidery, some have turtle-necklines, all have long or short sleeves. All are as washable as little girls.

A line Shirts 1.99

9-18 mo.—2-3-4 years.

NewspaperARCHIVE®

Australian Expert Gets Best Defense

BY ALFRED SHEINWOLD

In tournament bridge the same hands are played at many different tables by different foursomes. You can look at each player's score and compare notes with those who got better results than you did on the very same cards. A relatively unknown Australian player came in for quite a bit of attention recently when he made a fine play that most other tournament stars missed.

When today's hand was played some months ago in the Australian National Championships practically everybody made three notrump with the North-South cards. In all cases, regardless of the opening lead, East got in twice: once with the king of diamonds and the other time with the ace of hearts.

At all tables but one East shifted to the deuce of clubs upon winning his first trick. South played low, and West won the jack. Unable to continue the attack on clubs, West had to switch to another suit.

South had time to knock out the ace of hearts. He therefore won three hearts (when that suit broke favorably), two spades, three diamonds and a club.

North dealer
Neither side vulnerable

NORTH
♠ K 7 5
♡ K Q 6 3
◇ A J 10 4
♣ 9 3

WEST
♠ J 6 3 2
♡ 8 7 2
◇ 9 5
♣ K J 8 7

EAST
♠ Q 10
♡ A 10 4
◇ K 8 6 2
♣ 10 6 4 2

SOUTH
♠ A 9 8 4
♡ J 9 5
◇ Q 7 3
♣ A Q 5

North	East	South	West
1 ♡	Pass	2 NT	Pass
3 NT	All Pass		

Opening lead — ◇ 9

Odd Result

At one table South went down. A player identified only as C. Pearce put up the right defense against Don Evans, a well-known Australian expert.

Pearce won the first trick with the king of diamonds and shifted to a club — but not to the deuce. He led the 10 of clubs to prevent South from passing the first trick safely to West.

Declarer thought of putting up the ace of clubs, which would save the contract if West had the ace of hearts. In fact, however, South tried a finesse with the queen of clubs, losing to the king. Now West could easily return the jack of clubs, picking up dummy's nine and forcing out the ace at the same time. The defenders thus defeated the contract with three clubs, a heart and a diamond. Three cheers for C. Pearce!

Daily Question

Partner opens with one diamond, and the next player passes. You hold: S-A 9 8 4, H-J 9 5, D-7 3, C-A Q 5. What do you say?

Answer: Bid one spade. You cannot afford to jump to two notrump because you do not have a stopper in the unbid heart suit. Bid your major suit such as it is, and await developments. You will make a jump bid at your next turn to make sure of getting to game.

And Pleases Family

Duck giblets, alone, simmered in water do not give a rich broth. Add some of the duck fat (cut from the bird before roasting) and you'll have a more robust broth.

Easter Elegance With Diet Control

Elegance at Easter recalls "a period piece." At Grandmother's, there were the violets to wear to church, and always a fancy dessert such as Charlotte Russe for dinner.

Today, it's possible to serve a dessert light as a breeze but with only a whisper of calories. (Be sure to introduce it on Easter Sunday, because it is as pretty as an Easter bonnet.) Deck the table with an Eggs-in-Bloom centerpiece for good measure.

CALORIE COUNTDOWN

EASTER SUNDAY CAKE

- 12 to 16 whole ladyfingers
- 2 to 3 (8 ounce) cans low calorie apricots, drained

* * *

- ½ cup instant nonfat dry milk
- ¼ cup ice water
- 2 tablespoons lemon juice
- 1 (8¼) ounce can low calorie applesauce
- 1 teaspoon almond extract
- 2 tablespoons granulated sugar

Cover bottom of a flat 9-inch or 10-inch rimmed serving dish with split ladyfingers, rounded side down. Cut some of the split ladyfingers in two crosswise, to make a scalloped rim. Sprinkle ladyfingers lightly with juice drained from apricots.

To prepare filling, first chill bowl and beater. In electric mixer or with rotary beater, whip milk and ice water until soft peaks form, approximately 4 minutes. Add lemon juice and whip until stiff, about 4 minutes. Fold in applesauce and add almond extract and sugar to taste. (Sweeten foods to be served cold slightly more than usual.) (Liquid sweetener may be used for those who require it.)

Pour filling into ladyfinger shell; refrigerate until filling is firm, about 30 minutes. Top filling with drained apricots, placing them flat side down and covering filling completely. Recipe makes 10 to 12 servings. Shell and filling may be frozen.

EGGS-IN-BLOOM

Hard cook eggs and chill but do not shell them. Arrange in compote or other attractive holder, sticking them to holder (and to one another) with styrofoam (available at the florist). Affix candied roses, violets or other decorations of choice to eggs.

Sunday Cake, total calories 1050, single serving 105.

THE "STAR" OF THE SUMMER NIGHT

Cosmopolitans
a VITALITY shoe

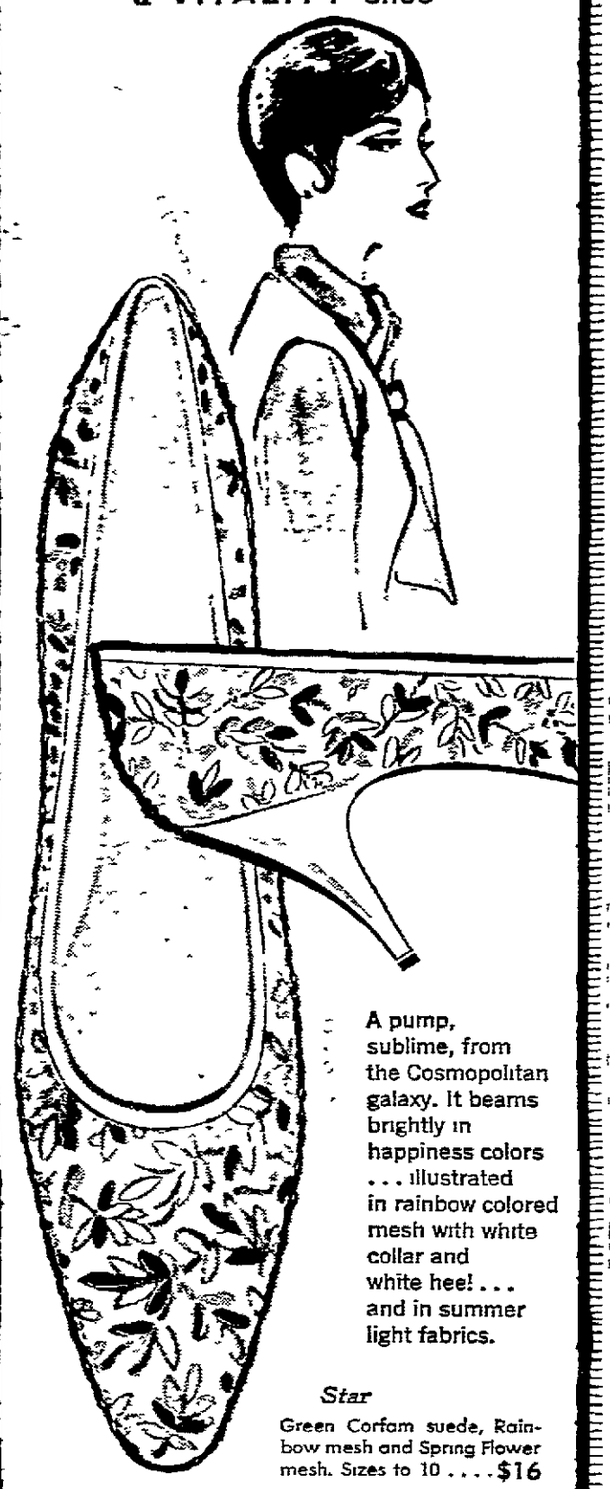

A pump, sublime, from the Cosmopolitan galaxy. It beams brightly in happiness colors . . . illustrated in rainbow colored mesh with white collar and white heel . . . and in summer light fabrics.

Star
Green Corfam suede, Rainbow mesh and Spring Flower mesh. Sizes to 10 . . . . $16

Exclusively at

Heckert Shoe Co.
Appleton

SCHIFF SHOES

DISCOVER A FASHION WORLD

Step into a new young look. Schiff brings in a new world of fashion flattery via Dream Step. Discover pace setting fashion and fine quality at popular prices.

OF MINI-HEELS

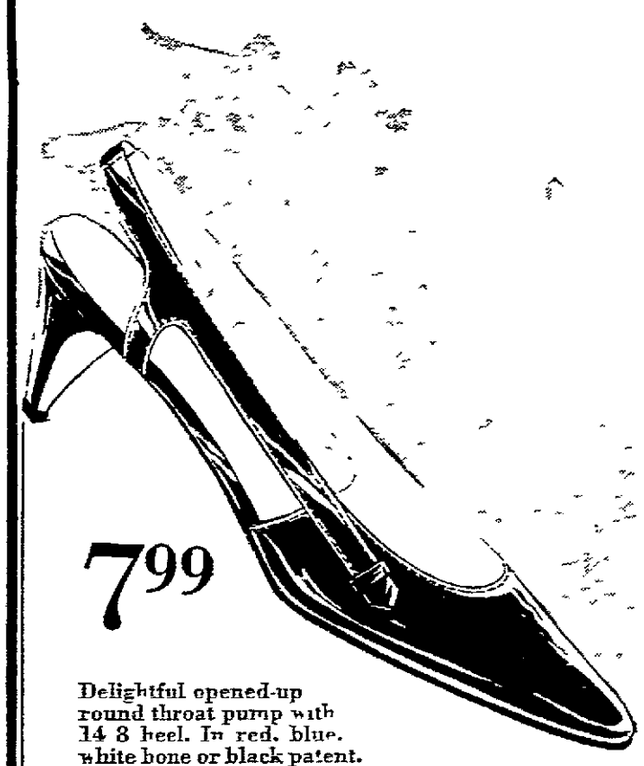

7.99
Delightful opened-up round throat pump with 1⅝ heel. In red, blue, white bone or black patent.

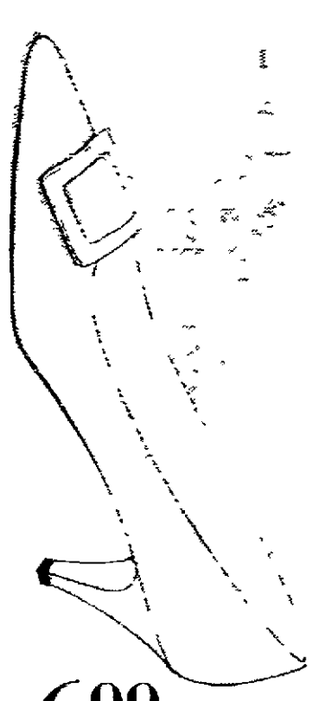

6.99
Low and lively buckle pump with 1⅝ heel. In navy blue, white, bone smooth or black patent.

6.99
Captivating strap pump that shows off at the sides. 1⅝ heel. In black, bone, navy blue, or white crushed kid.

HANDBAGS TO MATCH FROM $2.99

AND FLATS

4.99
Here's flair, flattery and fashion with a bow. In white smooth or black patent.

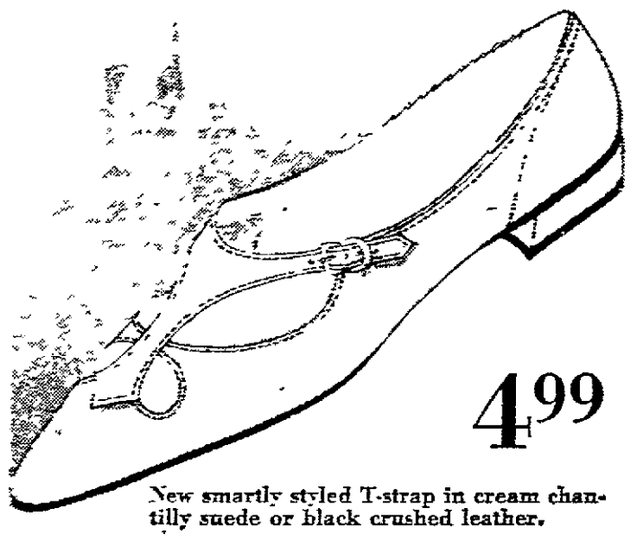

4.99
New smartly styled T-strap in cream chantilly suede or black crushed leather.

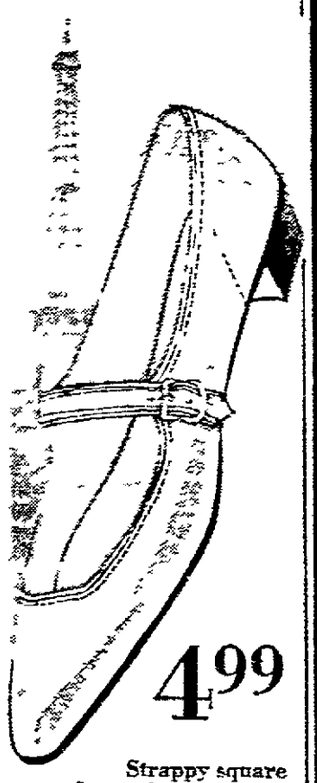

4.99
Strappy square throat flat for young swingers. In black or blue smooth or black or white patent.

SCHIFF SHOES
FOR THE ENTIRE FAMILY!

Two Friendly Stores to Serve You

Appleton, Wis.
116 E. College Ave.

Neenah, Wis.
Fox Point Shopping Center

over 700 stores from coast to coast

Newmans
For that certain kind of woman who loves fashions

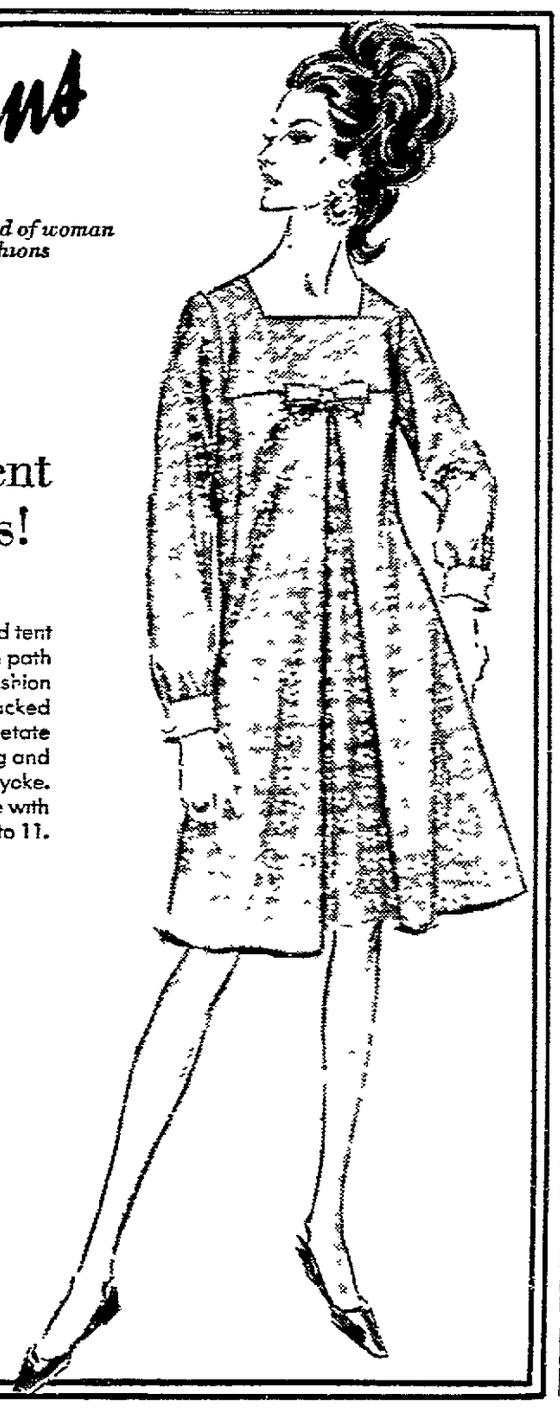

Print Knit Tent for Jr. Petites!

Our square-necklined tent swings a daisy-strewn path across the now-on fashion scene! Of acetate, backed with keep-shape acetate tricot, pleated coming and going from a high-up yoke. Green, gold, or orange with white. Sizes 3 to 11.

$9

NEWMANS FASHION BASEMENT
A.A.L. BLDG.
Phone 3-4449

NEWSPAPER ARCHIVE®

New Corned Beef Treat For St. Patrick's Day

A new corned beef on the market is ready for popping in the oven for roasting to a tender and juicy brisket. Thinly sliced and served with a crunchy spread, the corned beef makes an excellent sandwich for celebrating the March 17 birthday anniversary of St. Patrick.

A St. Patrick's Day feast wouldn't be complete without the aroma of corned beef wafting from the oven. Yes, the oven!

Corned beef for oven roasting now is available with all its tangy flavor. It also has the advantages of ease of cooking, increased flavor, attractive appearance, and assured tenderness.

Traditionally, corned beef had to be simmered in a huge quantity of water several hours before it was tender. With this new corned beef for oven roasting it is possible to place the brisket on a rack in an open roasting pan and then slip it into the oven.

Roast until fork tender, about two or three hours. The corned beef will be browned and juicy. Serve it with a simple fruit glaze such as melted currant jelly spiced with cinnamon and nutmeg, or slice it thin for sandwiches.

For a special party spread blend shredded Muenster cheese, sour cream, chopped cashew nuts and pimiento sparked with a dash of tabasco. Then spread on slices of rye bread for an excellent sandwich.

ST. PATRICK'S DAY SANDWICH

4 pound corned beef for oven roasting
1 cup shredded Muenster cheese
1 cup dairy sour cream
½ cup finely chopped cashew nuts
1 tablespoon chopped pimiento
¼ teaspoon salt
Dash Tabasco
Rye bread

Cook corned beef according to package directions. Blend together remaining ingredients. Serve as a spread over thin slices corned beef in rye bread sandwiches.

Adds Flourishes To Kitchen Tasks

Beat a leftover egg white until foamy; gradually beat in a couple of tablespoons of sugar; continue to beat until very stiff. Use this uncooked meringue as a garnish for chocolate pudding.

* * *

Turn out cakes and cookies on metal racks and allow to cool. If you turn out these baked products onto a plate or board steam may make them soggy.

* * *

Crackers soggy? Spread them with soft butter and heat in a moderate oven just until they are lightly browned. Allow them to stand a few minutes to gain crispness before serving them.

EARN 5½%
• ONE YEAR MATURITY
• $100 MINIMUM
Call or Write
PEOPLES CREDIT CORPORATION
123 S. Appleton, Appleton
Phone 733-5573

EASTER PERMS
Regis Wave $10
Glorious, long-lasting cold wave with custom styling, designed especially to flatter you. Includes haircut.
ROUX FANCI-FUL RINSE ..... 50¢
• Colors Instantly
• Shampoos Out
Regis — EXCLUSIVELY BEAUTY SALON
SAME PHONE—733-4409
SAME ADDRESS — 507 W. College Ave.

The Swinging Set

Model Routines Pay Off

BY SYLVIE REICE

The next time you cast envious eyes at a lean gorgeous teenage model, don't think it's because she was born that way. She works at it! In interviews with three top models, all of them emphasized rituals — skin-care routines, diet, exercises — in order to remain lean and gorgeous. The truth is that, any girl adhering to these routines, would look great for it! Why not give it a try? Here are some of the inside beauty tricks of top teen models.

Holly Forsman, who's with the famed Eileen Ford agency, has been a leading junior model for the past four years. She says: "I clean my face three times a day, twice thoroughly. During the middle of the day, I remove my face make-up, not the eyes. I also have a facial, steaming, the works, every two months. I'm constantly working on my complexion. I ski in winter and sail in summer so I have to worry about my complexion drying out. For skiing I wear no make-up, only a heavy moisturizer, in summer I always protect my hair, wear sunglasses and an anti-sun cream . and I exercise at a gym three times a week — that's most important." Holly, whose pixie look is her stock in trade, says, "I put a little lightener on the tip of my nose to make it turn up more . If I feel that I don't look good, I stand on my head. That gets the blood into your face. . it makes you feel good, too."

Forfeits Sweets

Molly Corby, 17, has three years of modeling behind her. Like Holly she never eats sweets (still envy models?), works at keeping her face clean, and again like Holly, emphasizes that she finds "eight hours of sleep a night are essential to looking good." One of Molly's tricks: "I use a curling iron on my hair to make it flip or go whichever way I want. But since that tends to dry my hair, I make sure to use conditioner. Incidentally, I straighten my hair myself about every six months, and every couple of months I have the ends trimmed."

Susan Porter who graces the pages of teen fashion magazines washes her hair every two days without fail. Unlike most teen models she doesn't have a hairpiece. "I think there isn't anything I can't do with long hair. But it must be clean. And even though my hair is long, I have it trimmed every two months. A good trim is essential."

Exercise Necessary

Susan also believes in exercise. She finds it easier to get it through sports than formal exercising. "Skiing, riding, tennis — I get as much of them into my life as I can." Another routine of Susan's: "I keep polish on my nails all the time. It gives them extra strength. It makes them last longer . Yes, I do have a few special tricks. I use a sun lamp three times a week . I always accentuate my eyes (all models do) and because I have a small upper lip, I draw around it to make it show . In the evening I accentuate everything more. Eye liner, mascara, lipstick — everything is a little darker — especially my blush-on."

You have to respect these girls, don't you? Like pros, they do what has to be done — without griping. In fact, they enjoy it!

* * *

TEEN QUESTION BOX:

"How come it's always the girls who say okay to necking that get the dates? Does a girl who doesn't want to give a guy what he wants have to go dateless? It's unfair!" — Roberta R., Mt. Vernon, N. Y.

Two separate surveys, one at Cornell University and one at Michigan State University, showed only nine per cent of young men think a girl has to neck to be popular. That doesn't mean boys won't make advances. In our society, they have to, in order to prove themselves. Those dateless girls are in that state for other reasons you can believe. They may have a dozen different ways of showing hostility to boys. The popular girl is the one who is friendly, fun — and yes, all the boys say so — intelligent!

(Copyright, 1967)

frank j. strebel
interior design
127 E. union at washington

Stewart Shoes
105 W. College—Zuelke Bldg.
Mr. Easton
The low-down look for spring.
Stewarts is welcoming a new celebrity to our wonderful world of shoe fashions, the unique stylized Darlene. Designed in high heels for women of elegant taste with a knack for choosing a just-right look . . .
Black Patent
Navy and Bone With Camel Trim
$17

SPECIAL SALE
ON TOP-STYLING
LIGHTOLIERS!
Tired of the tired old lighting in your home? Or moving into a new one? Come in now—to enjoy extra savings. See our wide selection of exciting 1967 trend-setting designs. Lighting that charms. Intrigues. Enlightens your living. Most helpful to you might be our lighting consultant service—expert guidance on your individual needs. Step in. It could be eventful . . . for *you*.

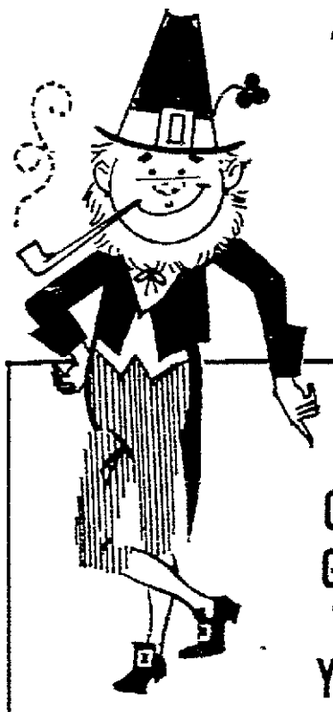
"Shore and 'tis the time to SAVE the "Long Green!"
OUR GIFT TO YOU!
FREE with any purchase of lighting totalling $100 or more
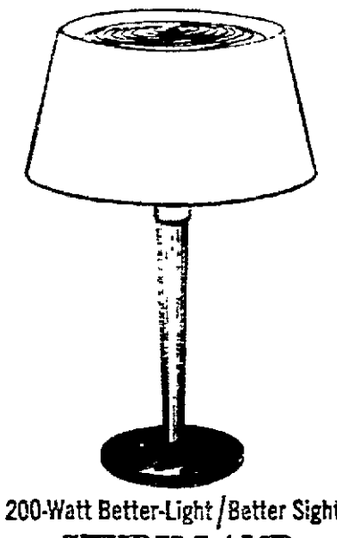
200-Watt Better-Light/Better Sight
STUDY LAMP
by LIGHTOLIER
$17 value

ST. PATRICK'S SAVINGS SPREE
2½ Days Only!
Thursday—Friday, March 16-17—10 A.M. to 9 P.M.
Saturday, March 18—9 A.M. to 12 Noon
Register For FREE Award!
No Obligation to Buy Award Will Be Made at Close of Event

Sale! $114.95
Reg. $174.90
A versatile chandelier of graceful design, with a body in the shape of a classic urn — distinctively Provincial both in styling and the fruitwood, matte black & antique gold materials.
WIN This Lighting Innovation by LIGHTOLIER
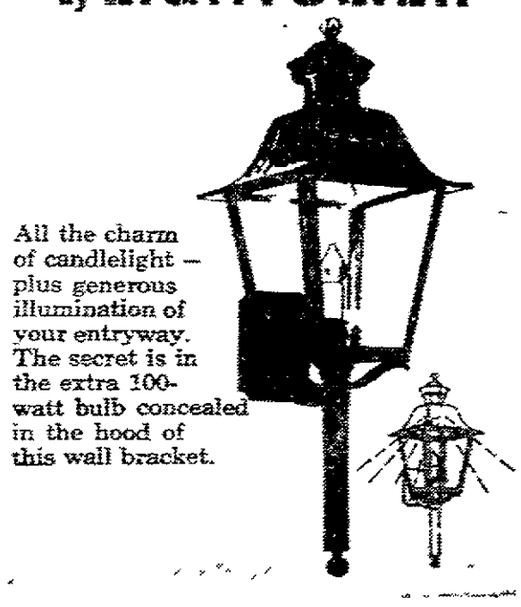
All the charm of candlelight — plus generous illumination of your entryway. The secret is in the extra 100-watt bulb concealed in the hood of this wall bracket.
SAVE! MANY STYLES FOR MANY DECORS!

5000
Sale $64.90
Regularly $99.50

Moe Northern
COMPANY 2415 Spencer St., Appleton • RE 4-4517
Showroom Open Friday Nights 6:30 to 9:00 — Saturday 9:00 A.M. to Noon

NewspaperARCHIVE®

at GLOUDEMANS

the *greatest* look is the *mated* look *for* Easter

FIRST WISCONSIN CHARGE CARD welcome here

You go "together" at Easter-time, for a completely feminine Parade appearance, in the costume look you favor! Coats with dresses; dresses with jackets; blouses with skirts . . . we've got them all!

fashion *excitement* in Easter Accessories!

• HANDBAGS

Special Group **$5.99**

Others . . . $2.99 to $18.99

A fine array of various styled handbags in our SPECIAL GROUP; while in the others you will find floral & petti-points, Straws, Calf or Seton Leathers and Patent Leathers. A style and color to fit any women's New Easter Ensemble!

See Our Complete New Display Of Spring

• JEWELRY

In Single Pieces
Or Sets — Necklaces
Earrings — Pins — Etc.

$1.00 and Up

Fashion Right . . . Easter

• GLOVES

Stretch Nylons, Leather Like Look Go-Go, Genuine Pigskin Go-Go, Fabrics — All in New Spring Shades. Short and Long Lengths — $1.19 to $4.00

Genuine Leathers . . . . $5.00 & $7.00
In Various Styles and Colors

Formal Gloves $3.00
Stretch Nylon — White

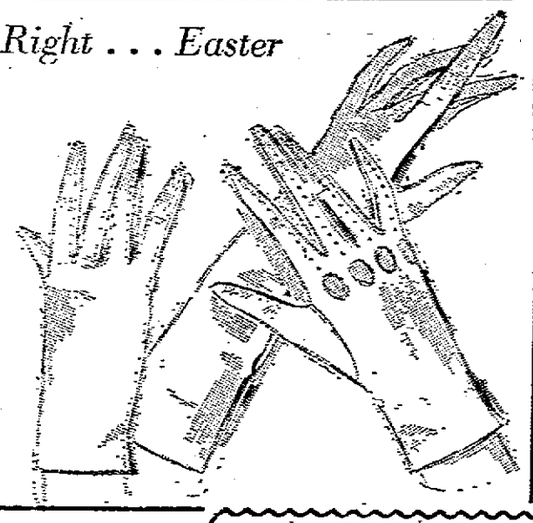

Nelly Don

Summer Story In DRESSES

BEAUTIFUL DAYS begin this season with a wardrobe from Nelly Don. All the news that's best in color, design, and fabrics . . . here in her fresh, summer story. Come see!

431

Style: 431

OMBRE PRINT A-Line dress in Dacron polyester and cotton voile. Blue, Green or Pink.
Sizes: 12½ to 20½
$17.95

626

Style: 626

NEW "CRINKALURE" of Arnel Triacetate, nylon, cotton. Vestee shell of rayon. Navy, Green or Turquoise.
Sizes: 12 to 20
$22.95

437

Style: 437

WHISPER SHEER in Fortrel polyester and cotton. Green, Black or Blue.
Sizes: 10 to 20
$17.95

Style: 436

SUN AND CITY OVERBLOUSE in "Allegro," new Arnel triacetate knit. Tangerine, Aqua or Pink.
Sizes: 12 to 20
$17.95

Style: 435

EMBROIDERED SKIMMER in light linen-like rayon. Pink, Blue or Melon.
Sizes: 12 to 20
$17.95

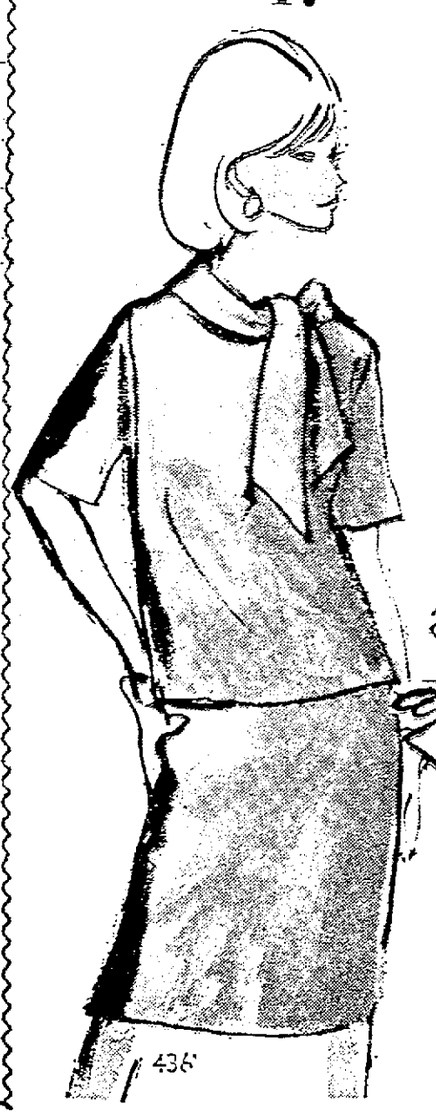

436

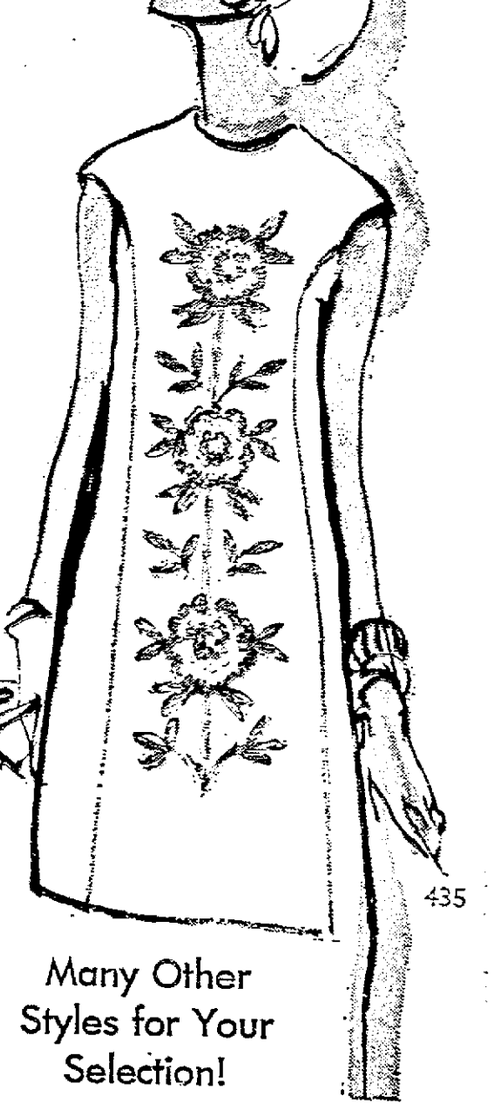

435

Many Other Styles for Your Selection!

For Your Easter Fashion Look . . . A New

COAT

- All Famous Brands
- All New Fabrics

All smart women love our Famous Brands of COATS . . . and love their sensible prices, too! . . . GLOUDEMAN'S Spring Collection is tops! . . . Elegant fabrics; latest stylings; great colors . . . Short coats and Long coats . . . All tailored with the perfection that's each company's trademark . . . GLOUDEMANS invites you to see their latest arrivals, brimming with exciting new fashion details . . . So many beauties to choose from! . . . And, you'll know our coats are the best, when you select one!

Regular-Half Sizes

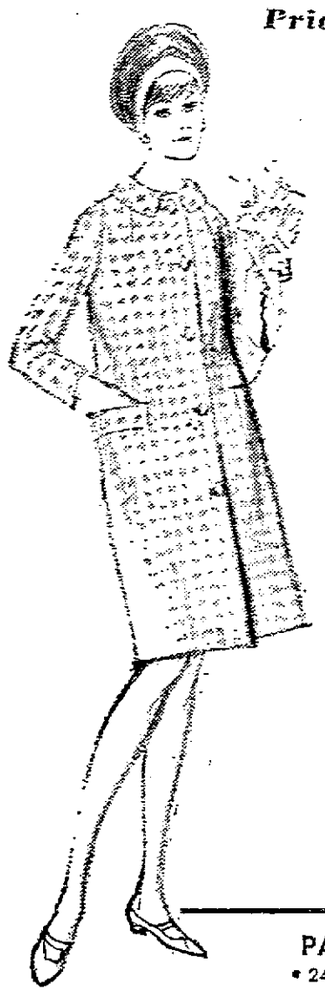

Priced From:

$19.95

to

$59.95

Make Your Selection From One of These:

★ ***BARNET ORIGINALS***
★ ***BETTY ROSE***
★ ***MILSON***
★ ***SHAGMOOR***
★ ***YOUTHCRAFT***
★ ***And Others!***

PARK — "WEST RAMP" — 5c Per Hour
• 24 Hour Meters! No Time Limit! — USE SIDE ENTRANCE!

Sale

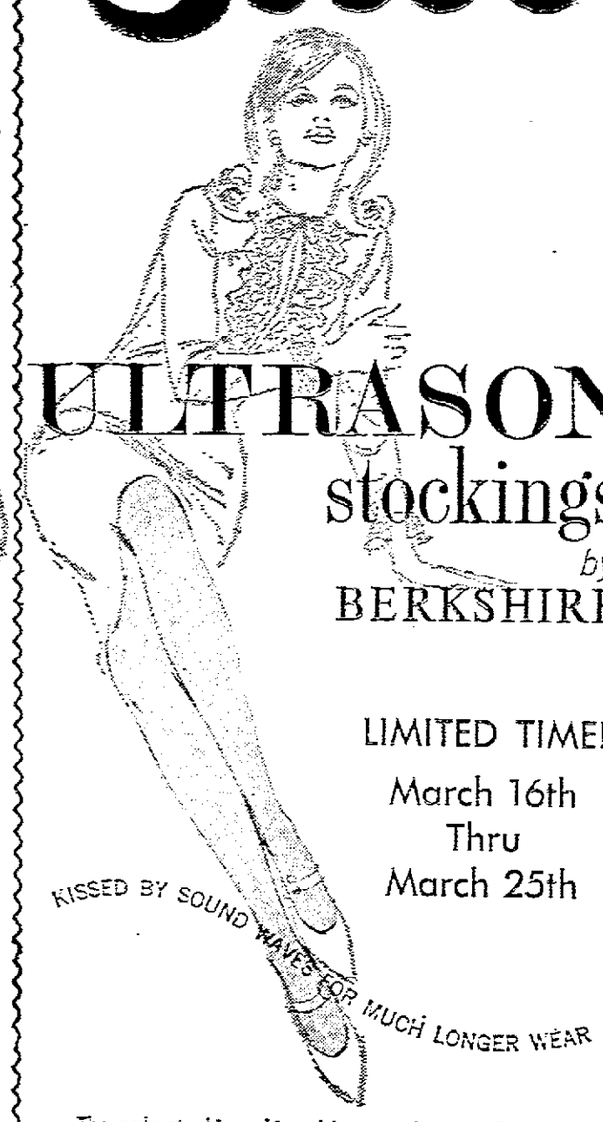

ULTRASON stockings *by* BERKSHIRE

LIMITED TIME!
March 16th
Thru
March 25th

The only stockings kissed by sound waves for much longer wear and lasting fit. Only ONCE A YEAR can we offer them at these low prices. So stock up and save!

$1.39 a Pair
$4.15 for 3 Pairs
Usually $1.75 a Pair

HOSIERY — Main Floor

NewspaperARCHIVE®
NewspaperARCHIVE®

Breads for Easter, All Easy to Make

CONTINUED FROM PAGE 1

pans and place on cooling racks. Brush with melted butter and sprinkle generously with salt.

BISHOP'S BREAD

- ½ cup soft-type margarine or butter
- ¾ cup sugar
- 1 teaspoon vanilla
- 2 eggs
- 2¾ cups sifted all-purpose flour
- 3 teaspoons baking powder
- ½ teaspoon salt
- 1 cup milk
- ⅓ cup finely chopped nuts
- ⅓ cup chopped candied cherries
- ⅓ cup semi-sweet chocolate pieces
- ½ cup raisins
- Frosting
- Lemon spread

Blend together soft-type margarine, sugar and vanilla. Beat in eggs, one at a time.

Sift together flour, baking powder and salt; gradually blend into margarine mixture alternately with milk. Stir in nuts, cherries, chocolate and raisins, blending into batter. Coat the inside of 9 x 5 x 3-inch loaf pan with margarine; turn in batter. Bake in 350-degree oven one hour and five to 10 minutes, until cake tester inserted in center comes out clean. Remove from pan; cool. Spread top with Frosting. Serve with Lemon Spread.

FROSTING

Blend together two tablespoons margarine, 1½ cups sifted confectioners' sugar, 1 tablespoon milk and ½ teaspoon vanilla.

LEMON SPREAD

Blend together ½ cup margarine and ½ cup confectioners' sugar. Stir in 1 teaspoon grated lemon rind and 2 tablespoons lemon juice. Recipe makes three-fourths cup.

POPPY SEED FINGER ROLL

- 1 cup milk
- ½ cup sugar
- 1 teaspoon salt
- 1 cup margarine
- ½ cup warm water (105-115 degrees)
- 2 pkgs. yeast
- 5½ cups unsifted flour (about)

* * *

- ¼ cup honey
- 2 tablespoons sugar
- 1 tablespoon margarine
- 2 tablespoons poppy seed

Scald milk; stir in ½ cup sugar, salt and cup margarine. Cool to lukewarm.

Measure warm water into large warm bowl. Sprinkle or crumble in yeast; stir until dissolved. Mix in three cups flour alternately with milk; beat until smooth. Add enough additional flour to make a soft dough.

Turn out onto lightly floured board. Knead until smooth and elastic, about 8 minutes. Place in greased bowl, turning to grease top. Cover; let rise in warm place, free from draft, until doubled in bulk, about one hour.

Punch dough down; divide in two parts. On lightly floured board roll half the dough to an eight-inch square. Cut into six strips of equal width. Then cut each strip in halves, making 12 four-inch long strips. Place side by side in a greased eight-inch square pan, making two rows. Repeat with remaining half of dough. Cover; let rise in warm place, free from draft, until doubled in bulk, about 45 minutes.

Combine honey, two tablespoons sugar and one tablespoon margarine in a saucepan. Cook over medium heat, stirring constantly, until mixture comes to a boil. Brush on dough in pans. Sprinkle with poppy seed.

Bake in 350-degree oven 35 minutes, or until done.

RAISIN BUTTERMILK COFFEE CAKE

- 1½ cups seedless raisins
- ½ cup butter
- ⅔ cup sugar
- 1 teaspoon grated orange peel
- 3 eggs
- 2½ cups sifted flour
- 2 teaspoons baking powder
- 1 teaspoon soda
- 1 teaspoon salt
- ⅔ cup buttermilk

* * *

- 2 tablespoons butter
- ¼ cup brown sugar
- ½ teaspoon cinnamon

Chop raisins lightly. Beat together butter, sugar and orange peel until light and fluffy. Beat in eggs one at a time. Stir in raisins.

Resift flour with baking powder, soda and salt into raisin mixture, adding alternately with buttermilk.

Spoon half of batter into greased and floured nine-inch tube pan.

Mix together ingredients in second portion of recipe to make Spicy Brown Sugar Mix. Blend butter, firmly packed brown sugar and cinnamon well. Sprinkle this mixture over the batter in pan; swirl gently through batter. Top with remaining cake batter.

Bake in 350-degree oven 45 to 50 minutes, or until cake tests done. Cool 10 minutes in pan before turning out on rack. Serve warm.

This raisin treat is designed for a late leisurely brunch. Quick and easy to make, the recipe has a buttermilk batter laden with sweet, chewy California raisins mingled with accents of grated orange rind. Although best served warm and fragrant, the cake keeps moist for several days and is delicious cut in slices and toasted.

Evolutionary Bird Turns Into Rabbit

Ever wondered why the Easter bunny builds a bird nest and lays eggs?

Quite logical, really. The bunny was a bird, say card stylists.

According to legend, the original Easter bunny was a bird with brilliant plumage, the pet bird of Eostre (Goddess of Spring). But one day, to the delight of generations of children since, Eostre changed her pet bird into a rabbit.

From Eostre's name comes our word for Easter, and Eostre's rabbit has been building nests every spring for more than a thousand years and filling grass nests with gaily-colored eggs.

World Hatched

Through the centuries, the Easter egg has remained a universal symbol of spring. The Persians and Egyptians regarded the world as being hatched from an egg on the first day of spring, and they exchanged red and blue dyed eggs to celebrate the new season.

Brightly-decorated eggs have been exchanged as Easter greetings since the Middle Ages. But by the mid-1800s, plaques and cards with drawings of eggs began to replace the fragile eggs themselves. These keepsakes, many of them elaborate and prohibitively costly, were the forerunners of our modern Easter greeting cards. Rare specimens of these early greetings are now housed in a historical collection.

Cards Dainty

Among the earliest known Easter cards were dainty, hand-painted sketches of eggs enwreathed by spring flowers. Later designs from Edwardian England depict eggs with loveable little chicks and ducklings bursting forth with "Happy Easter!"

One rare Easter card from the Victorian Era, a now-faded lithograph, features spring flowers surrounding an angelic young girl in a prayerful pose above a nest of Easter eggs.

Today's Easter greetings still offer the traditional floral patterns and brightly - decorated eggs. Even the humorous Easter cards feature egg designs.

And Pleases Family

Ever add a little rum flavoring and some plumped raisins to vanilla pudding? Serve in sherbet or parfait glasses and top with whipped cream and grated orange rind.

AMERICA'S LARGEST FAMILY CLOTHING CHAIN

EST. 1940 Robert Hall OPEN 9:30 TIL 9:30

For Easter and on...

ITALIAN FULL-FASHIONED PURE WOOL DOUBLE KNITS

$22

You'll agree they're worth $10 to $15 more

Direct from Italy, our most stunning Spring arrivals...pure wool double-knit suits expensively hand-loomed... with vivid color contrasts, bold tucking, open and closed necklines, collars galore, ottoman effects, single and double-breasted versions...each priced amazingly low for suits of this make and quality. Spring array of colors; misses' sizes 8 to 20.

use our free layaway plan

welcome here

OPEN SUNDAYS to 6 P.M.

APPLETON West College Ave. Extension (Rt. 125) ½ Mile East of Rt. 41

crescendo whenever you want it!

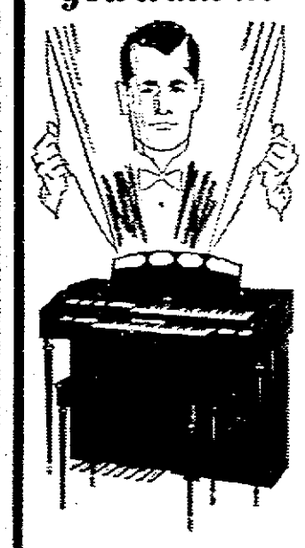

THE NEW CONN 460

MINUET

Separate balance controls for each keyboard, each pedal and each pitch of the solo voices on this incredibly versatile organ provide "shading" of major and foundational themes for appropriate emphasis and "soft pedalling." Speaking of emphasis, we'd like to stress one fact about the Minuet 460: you've never heard so much organ at so low a price. Come in and be amazed! Illustrated: Traditional in mahogany finish.

CONN ORGANS

Convenient terms if desired

HEID MUSIC CO.

APPLETON

© 1966 TEXIZE CHEMICALS, INC.

It's new! It's fantastik! Wipes out dirt on contact!

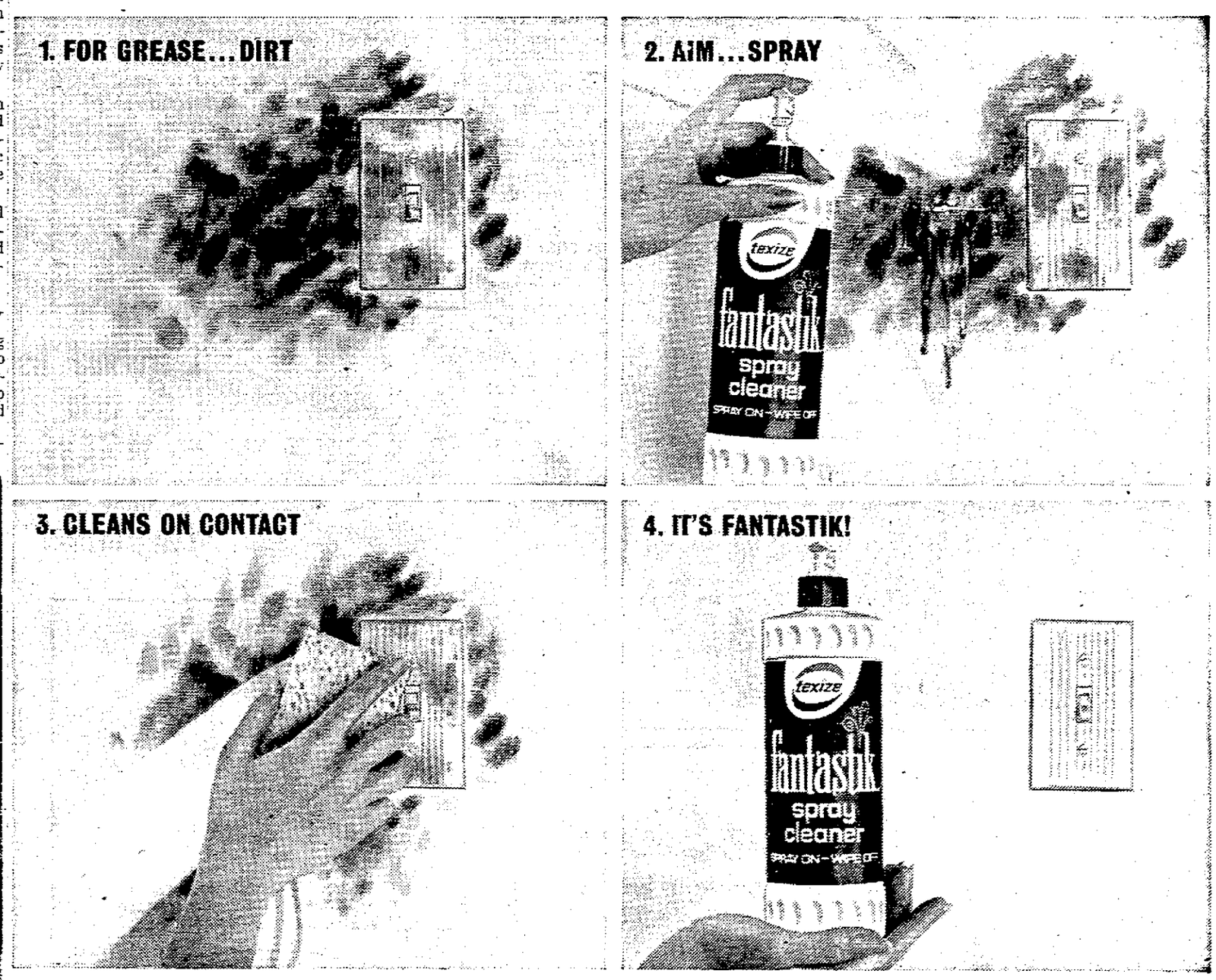

No mess! No mixing! No bucket! Your hands never touch water! Easy-to-use Fantastik unleashes amazing new cleaning power!

For your toughest cleaning jobs...it's Fantastik!

- Dirty woodwork
- Whitewall tires
- Fingerprints
- Crayon marks
- Heel marks
- Stove grease
- Kitchen grease
- Mud marks
- Lipstick marks
- Oily furnace film
- Bathroom tile film and mold
- ...and all washable surfaces!

Save time with Fantastik! No time needed for mixing. It's all ready. Just reach for it on your kitchen shelf. Aim... spray... wipe...and the dirt is gone. **You save money, too!** New Fantastik spray cleaner is cheaper than messy cleaners you mix with water, because you use only what you need. And you save 10¢ cash with the special coupon.

Thrifty Refills! Buy finger tip sprayer package only once. Use sprayer again and again with money-saving refills.

Take coupon to your store today!

10¢ Store coupon worth **10¢** ON NEW FANTASTIK FINGER-TIP SPRAY CLEANER 10¢

TO THE DEALER: You are authorized to act as our agent for the redemption of this coupon. We will reimburse you for the face value of this coupon plus 2¢ for handling, provided that you and the consumer have complied with the terms of our coupon offer as stated below. Any failure to enforce these terms shall not be deemed a waiver of any of the conditions.

TERMS OF THE COUPON OFFER: This coupon is good only when redeemed by you from a consumer at time of purchasing specified brand. The consumer must pay any sales tax involved. This coupon is non-assignable. Invoices proving purchase of sufficient stock of Fantastik Finger-Tip Spray to cover coupons presented must be shown upon request and failure to do so may, at our option, void all coupons submitted for redemption for which no proof of products purchased is shown. Coupons will not be honored and will be void if presented through outside agencies, brokers or others who are not retail distributors of our merchandise or specifically authorized by us to present coupons for redemption. Cash value 1/20 of 1¢. P.O. Box 1035, Clinton, Iowa.

Offer expires June 30, 1967.

CO-025

10¢ REDEEMABLE ONLY ON FANTASTIK WITH SPRAY ATTACHED 10¢

NEWSPAPERARCHIVE®

Reagan Considered as Seeking Presidency

Staff Making Preparations if Other Leaders Fail to Win Adequate Backing

BY ROWLAND EVANS AND ROBERT NOVAK

SACRAMENTO, Calif. — California oil millionaire Henry Salvatori, a bountiful contributor to right-wing causes and one of the early financial angels of Barry Goldwater for president, was discoursing on his own political loyalties.

"Sure, I'm still a good and old

Novak

Evans

friend of Dick Nixon," he told us. "But he's No. 2 with me now. Ron Reagan is No. 1 — for president or anything else he wants."

The fact that Henry Salvatori is pushing Gov. Ronald Reagan for president reflects two important changes on the Republican right. First, the more militant conservative elements vastly prefer Reagan to Nixon (though they may temporarily give Nixon some help as in the case of Salvatori's financial contributions to Nixon last fall). Second, and more important, Reagan's inner circle is actively running him for President.

Reagan Insider

Salvatori, who along with other conservative California businessmen frequently makes unpublicized trips to Sacramento to confer with Reagan, must be classified as a Reagan insider. But this undisguised lust for the White House extends also to Reagan's personal staff. Even today, they are running their boss for president.

None of this means an avowed bid for the White House by the former Hollywood actor with less than three months in office. Nor has any grand strategy for winning the presidency been concocted by the Reagan inner circle. It has not yet even consulted Spencer - Roberts & Associates, the political management firm which so ably handled Reagan's bid for governor, about putting together a presidential organization.

Rather, they see the nomination going to Reagan by a natural process as the frontrunners fail. In privacy, Reagan and his aides share a contempt for Michigan's Gov. George Romney and feel he may be out of the picture come convention time next year.

See Nixon As Loser

Although their esteem for Nixon is considerably higher, there is little warmth. One reason Reagan does not make greater use of the substantial capabilities of Lt. Gov. Robert Finch is that Finch was once Nixon's administrative assistant and is therefore suspect. Even Sandy Quinn, Reagan's assistant executive secretary, is not quite fully accepted by virtue of his background as a former Nixon press secretary and Finch lieutenant. In any event, Nixon is regarded as a sure loser by the Reagan high command.

And if Romney and Nixon wipe each other out, Reagan's men feel he would have the highest cards in a convention poker game. With the foundation of California's 90-plus delegates, he could enter the convention with 200 or more as a non-announced candidate (particularly if Nixon stumbles in the primaries).

All he need do now is make carefully selected party appearances — such as his enormously successful speech before a $500-a-plate gala in Washington (although he was disappointing at last weekend's prestigious Gridiron Dinner).

It's not quite that simple — even in the case of controlling the California delegation. Reagan seems sure to emulate a previous governor of California, Earl Warren, in insisting that each delegate follow his lead throughout the convention.

But Finch has been privately urging Reagan to select a broadly-based delegation (including even liberal Senator Thomas Kuchel). And it is questionable whether the party's moderates would follow Reagan from here to eternity. "I've got to think long and hard before I sign my name in blood for Reagan," confides one key state legislator.

Some Can't See Reagan

Moreover, the Reagan staff has not fully thought through his announced decision not to withdraw from Oregon-type primaries (where an affidavit of non-candidacy is necessary to get a name off the ballot). Actually, Reagan was unaware that as many as five such primaries may be held in 1968. If Reagan and Nixon split the conservative vote in all these primaries, they could propel Romney into the nomination.

And in contrast to burgeoning support from militant conservatives, party regulars still regard Reagan as an untried amateur not ready for the presidency. In the conservative Rocky Mountain states, for instance, there is little party support for him.

What Reagan's lieutenants are counting on is the buoyant grass roots support for Reagan's anti-government crusade which propels 2,000 letters a day into the governor's office. But herein lies also a source of weakness.

The fact that Reagan has not turned toward the middle as governor has destroyed any chance of making him acceptable to moderates. Only Gov. Nelson Rockefeller of New York would have a more divisive effect on the party as nominee. Unless Reagan can change this, the golden dreams coming out of Sacramento can lead to intra-party turmoil but not the nomination.

(Copyright, 1967)

Suggest Curb On Insurance Cancellations

Commission Asks Age, Residence Not To be Considered

MADISON (AP)— A proposal to forbid insurance companies to cancel automobile policies because of age has been advanced by the State Insurance Commission.

The bill would also require companies, upon request, to explain in writing their reasons for canceling policies.

Cancellation solely because of age, race, or the area of a city where a person lives would be outlawed by the bill.

"A person turns 65 and some of the companies—not many of them — send him a birthday present, saying, 'you're through'" said Insurance Commissioner Robert D. Haase.

Haase offered the bill at a hearing of the Senate Labor, Taxation, Insurance and Banking Committee. Four committee members volunteered to sponsor it.

Many Complaints

The proposal came after months of charges that automobile policyholders were being stripped of their insurance because they were elderly or because they lived in the inner core area of Milwaukee.

"Under this proposal they would have to have some kind of bad driving record aside from age or residence," said Haase.

Representatives of the Wisconsin Insurance Alliance and the Independent Insurance Agents of Wisconsin voiced support for Haase's proposal at the hearing.

Both organizations had opposed a suggestion last month to create a state-financed automobile insurance fund as an alternative to cancellations.

Haase said the cancellation problem was not significant statistically, "but it's important to the 40,000 to 50,000 people directly involved."

Let's EXPLORE YOUR MIND

By Sylvanus M. Duvall, Ph.D. and Evelyn M. Duvall, Ph.D.

Yes. There are several simple indications that you need more sleep. Irritability is an early sign for most people. When your judgments are so poor you wonder how you could have made them, the reason may be lack of sleep. In the military services they find that poor judgment and poor relationships with one's peers and with ones subordinates are frequent results of prolonged sleep deprivation. Instead of court-martialing a man for stepping out of line he may be sent to the rear for rest.

Is your spouse your severest critic?

Yes —— No ——

No. It may seem like that sometimes, and for some couples it may be unhappily true. But the majority of husbands and wives are found to see their mates in a favorable light. Fully 70 per cent think their husbands or wives are very good-looking. One out of three believe their married partners have improved greatly since they got married. It may be that most of us want to believe we have been good for the one we married, and so see him or her with less critical eyes.

Should you worry about a Child who daydreams?

Yes —— No ——

The child who daydreams excessively may need some special attention to come to terms with his real world. He may be bored and need more stimulating activities. All children daydream to some extent. Indeed daydreaming is one way that imagination is developed, plans are laid, and a sense of identity is established. If your youngster is daydreaming much more than he used to, you may ease your own mind by consulting a child guidance worker.

* * *

Getting married isn't all Guesswork! Prepare for that important "day of days"! Send for the free pamphlet, "How to Choose Someone to Marry." Just send a stamped, self-addressed envelope, along with your request to: "Let's Explore Your Mind," in care of The Post-Crescent.

2 More Appeals For Imprisoned Hoffa Are Denied

WASHINGTON (AP) — Supreme Court justices have turned down two more moves by attorneys for imprisoned Teamsters Union President James R. Hoffa, who eight days ago began serving an eight-year prison sentence for jury tampering.

Chief Justice Earl Warren rejected Tuesday a request that Hoffa be freed on bail while attorneys continue efforts in federal court here to have him freed on a writ of habeas corpus.

Justice Potter Stewart turned down a move that Hoffa be let out of Lewisburg, Pa., penitentiary on bail while the U.S. District Court in Chattanooga, Tenn., considers a motion for a new trial based on a defense claim of government wiretapping during Hoffa's 1964 jury tampering trials.

The Justice Department opposed both motions.

President of Tunisia Reportedly Indisposed

TUNIS (AP) — President Habib Bourguiba was in bed today with what a communique said was an "indisposition accompanied by chest pains."

The president was reported to have had a good night, however, and no alarm was expressed by officials.

Jaycees Petition State To Close 41 Entrance To City to Aid Derby

Harold Wolfgram, Appleton Jaycees' Soap Box Derby general chairman, has petitioned the state highway commission to close off the W. College Avenue U.S. 41 entrance to the city on June 11 so the area from Lyndale Avenue to Linwood Street can be utilized for the event.

Because of the street construction in progress on downtown College, the usual site for the derby will not be available this year, Wolfgram informed the commission.

Cowboys need SECRET ENERGY

...their Energy Secret is Riceland Rice!

Riceland Rice ... one of the best *energy* foods in the world. Ask your doctor. One of the easiest to fix, too, and almost everybody likes it. Try it on your family tonight and see. Riceland Rice ... the quick 'n easy way to *big energy*.

FREE Full Color Recipe Book. Over 50 ways to serve Riceland Rice. Write to Riceland Rice, P. O. Box 815N, Stuttgart, Arkansas 72160. Be sure to include your Zip Code. *Recipe Book cannot be mailed without it.*

Riceland Rice...everybody's Energy Secret

DORN'S SPECIALS FOR ST. PATRICK'S DAY

Ground Chuck 65c lb.

ARMOUR'S CANNED Picnics $3.39 5 lb. Can

ROASTING CHICKENS 39c lb.

GRADE A HEN Turkeys 12 to 18 lbs. 39c lb.

Del Monte Catsup 3 20 oz. for 79c

hillshire BRAND Skinless WIENERS 2 lb. Pkg. 89c

Low Price

Fireside Fig Bar Cookies 3 2 lb. Boxes $1

Low Prices

Campbell's Mushroom or Chicken Noodle 3 10½ oz. for 47c

Dixie Belle Saltines ..... 16 oz. 19c

Creamettes Egg Noodles One Pound Bag 25c

Musselman's Apple Sauce Save 37c 4 25 oz. for 95c

Durkee's Coconut ..... 3 14 oz. for $1

B and M Glass Pot Baked Beans Save 4c 27 oz. 39c

Fisher's Spanish Peanuts 3 One Pound $1

Low Prices

Swansdown CAKE MIXES 4 18 to 20 oz. $1.00

FRESH PRODUCE

Fancy Golden Bananas 12c lb.

Cello Carrots .. 2 16 oz. for 19c

VALUABLE COUPON
Gold Medal Flour
SAVE 15c 10 lb. Bag 99c
WITH COUPON
Good Only at Dorn's — Expires March 18, 1967
VALUABLE COUPON

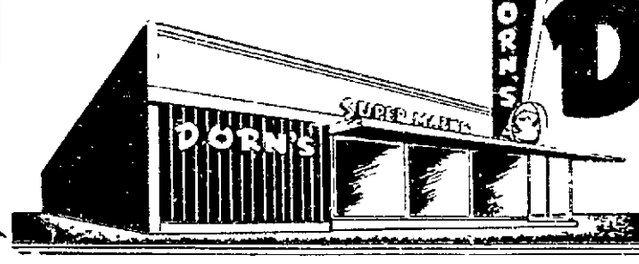

DORN'S 509 north richmond

We sell, service, install

The Finest in Forced Humidification
RP Aprilaire
AUTOMATIC HUMIDIFIER
Tschank & Christensen
Heating, Air-Conditioning
211 N. Richmond St., Appleton
4-9032

NEWSPAPER ARCHIVE®
NEWSPAPER ARCHIVE®

WHY SETTLE

Now at last there is one place you can shop and always be sure to find prices that are as low as any, lower than many, any day of the week, any week of the year. No more "shopping around" in order to save money. At Kroger you can count on *SAVING THE MOST ON YOUR TOTAL FOOD BILL,* **everyweek.**

WHY SETTLE FOR LESS?

PRE-EASTER
HOSIERY SALE

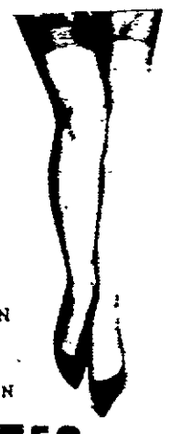

CANTRECE PAIR **59¢** WITH COUPON
JUST WONDERFUL 2 PAIR **59¢** WITH COUPON
JUBILEE NYLON 2 PAIR BOX **$1.29** TO **$1.59** WITH COUPON

VALUABLE COUPON
SAVE 40¢ WITH THIS COUPON
TOWARD THE PURCHASE OF ANY PACKAGE OF
JUST WONDERFUL, JUBILEE OR CANTRECE HOSIERY
AT YOUR KROGER STORE THRU SAT., MAR. 18, 1967.
Kroger Kroger

REGULAR *Extra* LOW PRICES

		OLD PRICE	NEW PRICE	YOU SAVE
DOLE CRUSHED **PINEAPPLE**	13½-OZ CAN	24¢	23¢	1¢
WAGNER BREAKFAST **ORANGE DRINK**	32-OZ BTL	25¢	24¢	1¢
JOAN OF ARC **KIDNEY BEANS**	15½-OZ CAN	14¢	13¢	1¢

RICH TANGY FLAVOR
KROGER TOMATO CATSUP
Save 1¢ — 20-OZ BTL — **27¢**

VEG-ALL MIXED **VEGETABLES**	16-OZ CAN	18¢	17¢	1¢
KROGER FANCY **SPINACH**	15-OZ CAN	20¢	15¢	5¢
CONTADINA PEAR SHAPED **TOMATOES**	28-OZ CAN	35¢	34¢	1¢
THREE DIAMOND MANDARIN **ORANGES**	11-OZ CAN	25¢	22¢	3¢
SANALAC INSTANT **DRY MILK**	10-QT PKG	$1.03	99¢	4¢
FRISKIE **DOG FOOD**	16-OZ CAN	14¢	13¢	1¢
REALEMON **LEMON JUICE**	16-OZ BTL	33¢	31¢	2¢

TASTY
CAMPBELL'S TOMATO SOUP
Save 2¢ — 4 10½-OZ CANS — **47¢**

BRAVO SELF-POLISHING **FLOOR WAX**	16-OZ CAN	69¢	59¢	10¢
KLEENEX 300-CT BOX **FACIAL TISSUE**		39¢	34¢	5¢
KELLOGG'S **POP TARTS**	6-CT PKG	45¢	40¢	5¢
LUX-REG. SIZE **BEAUTY BAR**	3 PACK	39¢	32¢	7¢
KROGER CIDER **VINEGAR**	32-OZ BTL	33¢	29¢	4¢
HORMEL **SPAM**	12-OZ CAN	52¢	49¢	3¢
KROGER LOW PRICE -JUMBO *Northern* **TOWELS**		30¢	25¢	5¢

FAMOUS SALAD DRESSING
KRAFT MIRACLE WHIP
Save 5¢ — QT JAR — **55¢**

REGULAR *Extra* LOW PRICES

		OLD PRICE	NEW PRICE	YOU SAVE
CARNATION **COFFEE MATE**	6-OZ JAR	43¢	42¢	1¢
PILLSBURY OR GOLD MEDAL **FLOUR**	25-LB BAG	$2.48	$2.33	15¢
DREAM WHIP **TOPPING MIX**	4-OZ PKG	43¢	40¢	3¢
CARNATION INSTANT **DRY MILK**	8-QT PKG	77¢	75¢	2¢
BETTY CROCKER **BROWNIE MIX**	16-OZ PKG	34¢	33¢	1¢
SANI FLUSH **BOWL** *Cleaner*	20-OZ CAN	29¢	27¢	2¢
DRAIN CLEANER **DRANO**	18-OZ CAN	49¢	46¢	3¢
FLOOR WAX **AEROWAX**	27-OZ CAN	71¢	67¢	4¢
KROGER LOW PRICE 120-CT. ROLLS **GALA TOWELS**		40¢	2 for 39¢	1¢

GENERAL MILLS
WHEATIES CEREAL
Save 1¢ — 12-OZ PKG — **34¢**

ALL PURPOSE
CRISCO OIL
Save 7¢ — 24-OZ BTL — **52¢**

KROGER LOW PRICE **NESTLE'S** *Morsels*	12-OZ PKG	45¢	43¢	2¢
CALUMET **BAKING** *Powder*	7-OZ CAN	17¢	16¢	1¢
PLAIN OR IODIZED **KROGER SALT**	26-OZ PKG	10¢	9¢	1¢
LA FRANCE **BLUING**	16-OZ PKG	59¢	56¢	3¢
KRAFT **COOKING OIL**	32-OZ BTL	65¢	63¢	2¢

NewspaperARCHIVE®
NewspaperARCHIVE®

FOR LESS?

TURN PAGE FOR MORE!

REGULAR *Extra* LOW PRICES

		OLD PRICE	NEW PRICE	YOU SAVE
COOKING **WESSON OIL**	24-OZ BTL	51¢	49¢	2¢
BREAKFAST **TANG DRINK**	18-OZ JAR	87¢	82¢	5¢
KRAFT **MIRACLE *Whip***	QT JAR	60¢	55¢	5¢

IN TOMATO SAUCE
KROGER PORK & BEANS
Save 2¢
21-OZ CAN **18¢**

WISHBONE 8-OZ BTL **ITALIAN *Dressing***		35¢	34¢	1¢
ACCENT **SEASONING**	8-OZ CAN	$1.89	$1.69	20¢
KRAFT CATALINA **SALAD** DRESSING	16-OZ BTL	60¢	56¢	4¢
WELCH'S **GRAPELADE**	20-OZ JAR	39¢	36¢	3¢
RIVAL BEEF CHUNKS **DOG FOOD**	14-OZ CAN	28¢	27¢	1¢
KRAFT 8-OZ BTL **FRENCH *Dressing***		27¢	26¢	1¢
PURINA **DOG CHOW**	25-LB BAG	$2.95	$2.89	6¢

LUNCHEON TREAT
HORMEL SPAM
Save 3¢
12-OZ CAN **49¢**

POWDERED OR LIQUID **WOOLITE**	8-OZ	60¢	59¢	1¢
PUSS 'N BOOTS LIVER **CAT FOOD**	15½-OZ CAN	17¢	16¢	1¢
HOME PRIDE 75 FOOT ECONOMY ROLL. **ALUMINUM *Foil***		69¢	67¢	2¢
PLASTIC **HANDI-WRAP**	200-FT ROLL	49¢	42¢	7¢
FLAVOR-KIST **SALTINES**	LB PKG	33¢	32¢	1¢
STA FLO 22-OZ CAN **SPRAY STARCH**		59¢	52¢	7¢
JOHNSTON MELLO RICH **PUFFS**	15-PC. PKG	39¢	37¢	2¢

REGULAR ~~OR~~ DRIP GRIND
FOLGER'S COFFEE
Save 8¢
1-LB CAN **75¢**

REGULAR *Extra* LOW PRICES

		MFG'S LIST PRICE	KROGER PRICE	YOU SAVE
HAIR RINSE **RINSE AWAY**	6-OZ BTL	$1.00	79¢	21¢
RISE **SHAVE CREAM**	6½-OZ CAN	79¢	63¢	16¢
BRECK **SHAMPOO**	8-OZ BTL	$1.09	73¢	36¢
BAND AID 45-CT PKG **PLASTIC STRIPS**		69¢	58¢	11¢
VITALIS **HAIR TONIC**	7-OZ BTL	$1.09	81¢	28¢
JOHNSON & JOHNSON 14-OZ CAN **BABY POWDER**		98¢	69¢	29¢
LOTION **NOXZEMA**	6-OZ BTL	$1.00	79¢	21¢
JERGEN'S **LOTION**	5¼-OZ BTL	59¢	44¢	15¢
CREME RINSE **TAME**	8-OZ BTL	$1.00	71¢	29¢

WHITE OR ASSORTED
PUFFS FACIAL TISSUE
Save 1¢
200-CT BOX **24¢**

HEAD & SHOULDERS LOTION **SHAMPOO**	3.3-OZ BTL	89¢	73¢	16¢
LIQUID PRELL **SHAMPOO**	3.5-OZ BTL	60¢	49¢	11¢
GILLETTE SUPER 10-CT PKG ***Stainless* BLADES**		$1.45	$1.13	32¢
SCHICK STAINLESS STEEL ***Injector* BLADES**	7-CT PKG	$1.00	79¢	21¢
KROGER LOW PRICE **BUFFERIN** TABLETS	60-CT BTL	95¢	77¢	18¢
MENNEN **SKIN BRACER**	4½-OZ BTL	79¢	57¢	22¢
DEODORANT **RIGHT GUARD**	4-OZ CAN	$1.00	73¢	27¢

FINE GRANULATED
G W SUGAR
EVERYDAY LOW PRICE
5 LB BAG **59¢**

ANTISEPTIC **LISTERINE**	14-OZ BTL	$1.09	77¢	32¢
RINSE AWAY **SHAMPOO**	5-OZ BTL	89¢	79¢	10¢
COLD CREAM **NOXZEMA**	3.5-OZ JAR	89¢	71¢	18¢
TOOTHPASTE **CREST**	6.75-OZ TUBE	95¢	68¢	27¢

SALE PRICE EFFECTIVE THRU MARCH 18, 1967.
WILDERNESS PIE FILLING
BLUEBERRY, CHERRY, RED RASPBERRY, STRAWBERRY
Save UP TO 11¢
20-OZ CAN **33¢**

SPOTLIGHT BEAN **COFFEE** 1-LB BAG **59¢** (SAVE 6¢) 3-LB BAG **$1.69** (SAVE 16¢)

SALE PRICE EFFECTIVE THRU MARCH 18, 1967.
Save 17¢
10c OFF PACK
FAB DETERGENT
49-OZ PKG **65¢**

ASSORTED FLAVORS BEVERAGES **BIG 'K'** 6 12-OZ CANS **49¢**

SALE PRICE EFFECTIVE THRU MARCH 18, 1967.
Save 5¢
CRISCO SHORTENING
4c OFF LABEL
3-LB CAN **84¢**

SAVE UP TO 2¢
AVONDALE VEGETABLES
PEAS, CORN OR GREEN BEANS
16-OZ CAN **15¢**

Kroger

NewspaperARCHIVE®
NewspaperARCHIVE®

Why settle for less?

KROGER HAS CUT HUNDREDS OF FOOD PRICES...SHOP KROGER AND SAVE WITH OUR NEW EXTRA LOW PRICES!

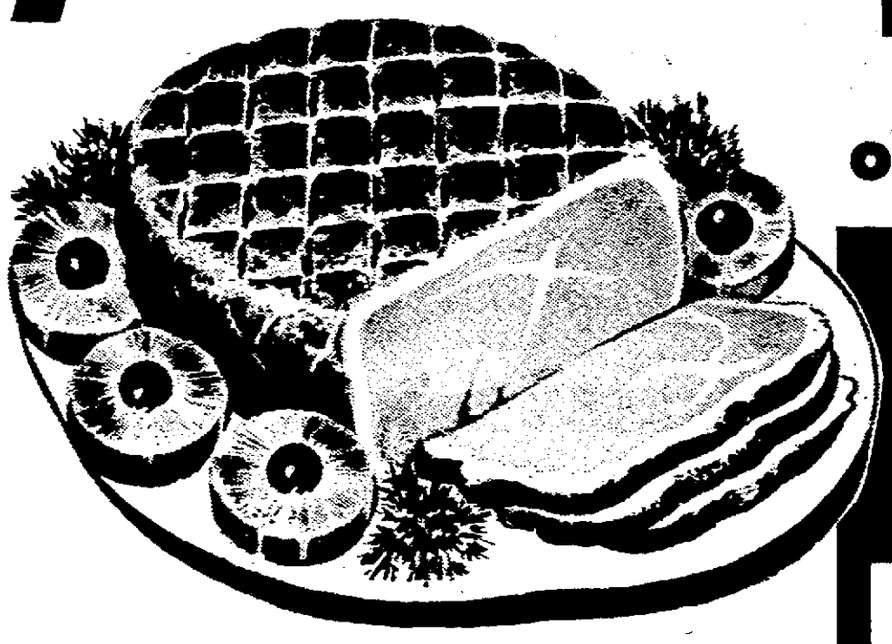

U.S. CHOICE TENDERAY
BOSTON ROLL ROAST
Boneless
Save 10¢ LB
SALE PRICE THRU MARCH 18, 1967
69¢ LB

KWICK KRISP
BACON ..... LB **59¢**
LEG 'O PORK OR
LOIN O' PORK LB **79¢**

COUNTRY CLUB
CANNED HAMS
SALE PRICE THRU MARCH 18, 1967
5 POUND CAN
SLICED $3.99
$3.69

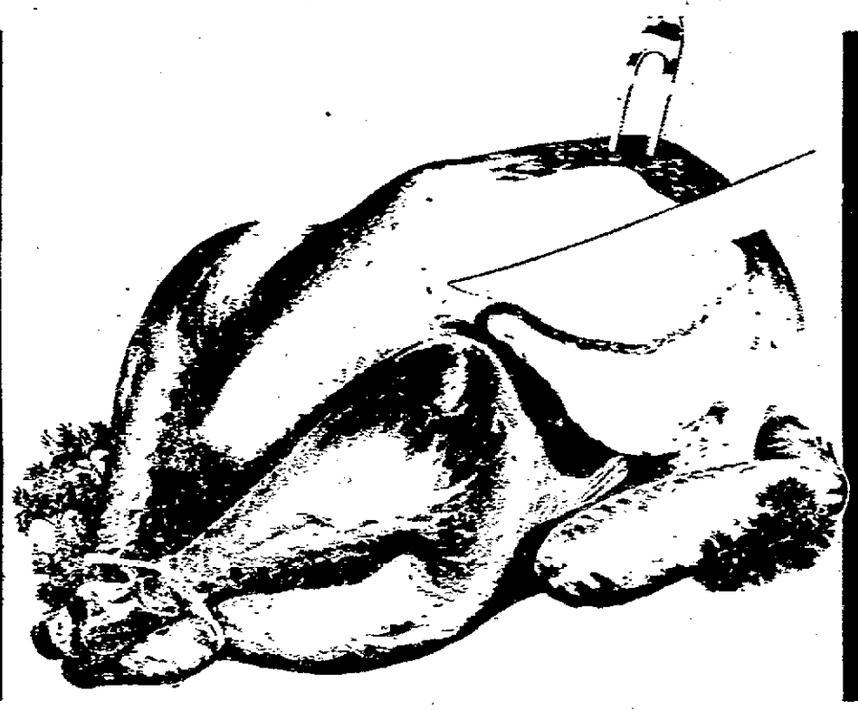

U.S. CHOICE TENDERAY
CENTER CUT
CHUCK ROAST
SALE PRICE THRU MARCH 18, 1967
Save 28¢ LB
37¢ LB

6 TO 14 POUNDS
GRADE "A" TURKEY
SALE PRICE THRU MARCH 18, 1967
Save 20¢ LB
35¢ LB

TABLE CHARM ASSORTED **LUNCHMEAT** LB **59¢**
TENDERAY BRISKET OR ROUND **CORNED BEEF** LB **79¢**
TABLE CHARM **BRAUNSCHWEIGER** LB **39¢**
PATRICK CUDAHY EASTER **KIELBASA** LB **79¢**
DUBUQUE HOT OR MILD **PORK SAUSAGE** LB **39¢**
SHANK HALF **SMOKED HAM** LB **49¢**
PATRICK CUDAHY **WIENERS** LB **49¢**
CENTER CUT **HAM SLICES** LB **79¢**

KROGER LOW PRICE
VINE RIPE TOMATOES
SALE PRICE THRU MARCH 18, 1967

SPECIAL LOW PRICE
4¢ EACH

RED or WHITE
FLORIDA GRAPEFRUIT
SALE PRICE THRU MARCH 18, 1967

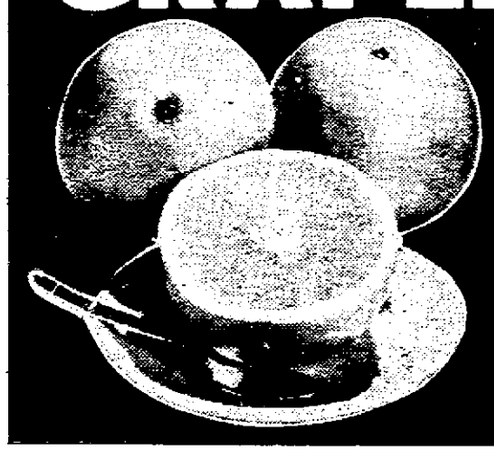

Save 3¢ EA
5¢ EACH

GIANT SIZE CALIFORNIA **NAVEL ORANGES** EACH **5¢**
D'ANJOU **WINTER PEARS** EACH **5¢**
WASHINGTON RED OR GOLDEN *Delicious* **APPLES** EACH **5¢**
WISCONSIN BURBANK **POTATOES** 20 LB BAG **69¢**

BANQUET
CREAM PIES
SALE PRICE THRU MARCH 18, 1967
CHOCOLATE, LEMON, BANANA
COCOANUT STRAWBERRY
14-OZ. PKG
Save 2¢
23¢

WISCONSIN LONGHORN
COLBY CHEESE
SALE PRICE! THRU MARCH 18, 1967
Save 20¢
65¢ LB

KROGER
VARIETY BREAD
SALE PRICE THRU MARCH 18, 1967
VIENNIA, RYE, WHEAT
ITALIAN OR POTATO
Save UP TO 32¢
4 $1
16-OZ. TO 24-OZ. LOAVES

COPYRIGHT 1967. THE KROGER CO.

NewspaperARCHIVE®
NewspaperARCHIVE®

It Was Youth Government Day Tuesday — the sixth annual observance in Outagamie County under sponsorship of the County Council of the American Legion and County Board. Selected youths from the county's high schools saw the county board in action and visited with county officials before being entertained at a noon luncheon at the American Legion Club. In upper left photo Dick Falcus, Appleton, Jim Knorr, Shiocton, and Anita Ward, Seymour, confer with Coroner Bernard Kemps. In center photo Bob Spence, Bear Creek, and Lin Cherkasky, Kaukauna, see how Peter Berg, county treasurer, records financial transactions. In the chow line, at the left are Bill Diedrick, Seymour, near side of table, and left to right, far side, Steve Rusch, Persio Freitas and Dave Jenkins, all of Seymour, and Karla Phillips, Bear Creek. Above, Jim Williams, Legion county council commander, Kimberly, chats with Mike Nechodom, and Barbara Johnson, Little Chute, and Duane Vosters, Freedom. (Post-Crescent Photos)

In the Radio room of the county sheriff's department Sheriff Norbert Marx shows how track is kept of the location of county squad cars for two of the Youth Government Day visitors, Tim Haas, left, Kimberly and Wayne VanAsten of Freedom. Bill Janssen is the radio operator at the control panel.

5 Ceilings Cracked; Residents Alarmed by Aircraft Sonic Boom

What apparently was a sonic boom from an aircraft breaking the sound barrier, caused alarm and in one case, even damage, at 4:08 p.m. Monday.

Joseph Engel, 1500 Oakcrest Court, reported to Appleton police that ceilings in five rooms of his house were cracked by the vibration. Engel said today that although the ceiling cracks were not especially large, they were large enough to necessitate repairs.

Engel said he and members of his family at first thought something struck the house. He said several neighbors believed their furnaces exploded.

Police received several telephone calls from persons wondering what caused the explosion-like noise.

Pick Center Instructor For Geographic Council

William Laatsch, University of Wisconsin-Fox Valley Center geography instructor, has accepted an appointment until 1970 to the National Council for Geographic Education's publications committee.

The appointment was made by Lorrin Kennamer Jr., council president.

Put a Tiger In Your Tummy!

DAIRY DIET

The soft fluffy dairy spread that's low in calories but high in energy building protein.

CALUMET CHEESE CO.
Hilbert, Wis.

Hillshire "Meatier-type" PORK, tops in tenderness and flavor

WHOLE PORK LOINS

Here's economy with mighty good eating and less fat than ever before. Treat your family to the very best at this LOW Towne & Country Price!

49c Lb.

TOWNE and COUNTRY SUPERMARKET

LINDSAY RIPE OLIVES
Large Unpitted or Pitted
3 9 oz. Cans $1.00

Banquet Frozen Foods
DINNERS
3 11 oz. Size 99c

MEAT PIES
Beef Chicken Turkey 6 8 oz. Size 95c

Armour Star — 3 lb. Can
Canned HAM ..... 3 lb. Can $2.59

Armour Star — 5 lb. Can
Canned HAM .... 5 lbs. Ea. $4.29

We have the makings for your traditional St. Patricks Day dinner
Corned Beef & Cabbage

GRADE A — 10 -12 lb. Avg.
HEN TURKEYS
39c lb.

Carnation Light Chunk TUNA
3 6½ oz. Cans 89c

IDAHO POTATOES

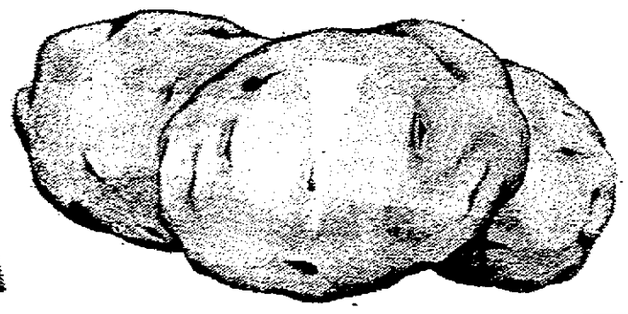

10 Lb. Mesh Bag 79c

California Sweet Finger Carrots Cello Bag 10c

Aunt Nellies
BREAKFAST ORANGE ... 5 32 oz. Decanters $1.00

B IN B Chopped
MUSHROOMS ..... 5 3 oz. Cans $1.00

Hillsdale
BARTLETT PEARS ..... 3 29 oz. Cans 85c

Right Guard
DEODORANT ..... Regular $1.29 Save 42c 7 oz. 87c

Dairy Special
CHEFS
Cheese Food
2 lbs. 59c

The Friendly Store That Saves You More!

MIKE'S Towne & Country MARKET
SUPER SAVINGS MARKET

Open Daily 8:00-9:00
Closed Sundays

1205 N. MASON ST.

NewspaperARCHIVE®

T.I.'s inside story: the color-ful shape-up.

This is a

T.I. Supremium — **A use-tested item rated excellent for quality and value, and awarded T.I.'s merchandise merit medal.**

Our lace-matched figure flatterers. Color-coordinated to echo the fashion excitement of your new Spring wardrobe. In a garden-fresh bouquet of yellow, pink or blue. Plus worldly black and classic white. By Susan Wells. And yours at these top T.I. savings.

Beautifully designed bra. Lycra® spandex and nylon. With elasticized stretch straps that won't curl. Won't cut into your shoulders. And nylon cups gently contoured with fiberfill for extra comfort. Sizes 32 to 36A, 32 to 38B, 32 to 38C. **2.87**

Thigh-slimming long leg pantie girdle. Expertly constructed. With tummy-controlling nylon front panel. Light, airy nylon and Lycra® spandex body elastic. With self-reinforcing side and back panels. Detachable garters. Sizes S,M,L,XL. **6.87**

EASTER EXCITEMENT UNDER THE SQUIGGLY ROOF AT

Treasure Island

QUALITY AND SATISFACTION GUARANTEED OR YOUR MONEY BACK

Charge them with Treasure Chek at any T.I. in Wisconsin. Bluemound and W. College Ave. Shop and save weekdays 10 to 10. Closed Sunday.

NewspaperARCHIVE® NewspaperARCHIVE®

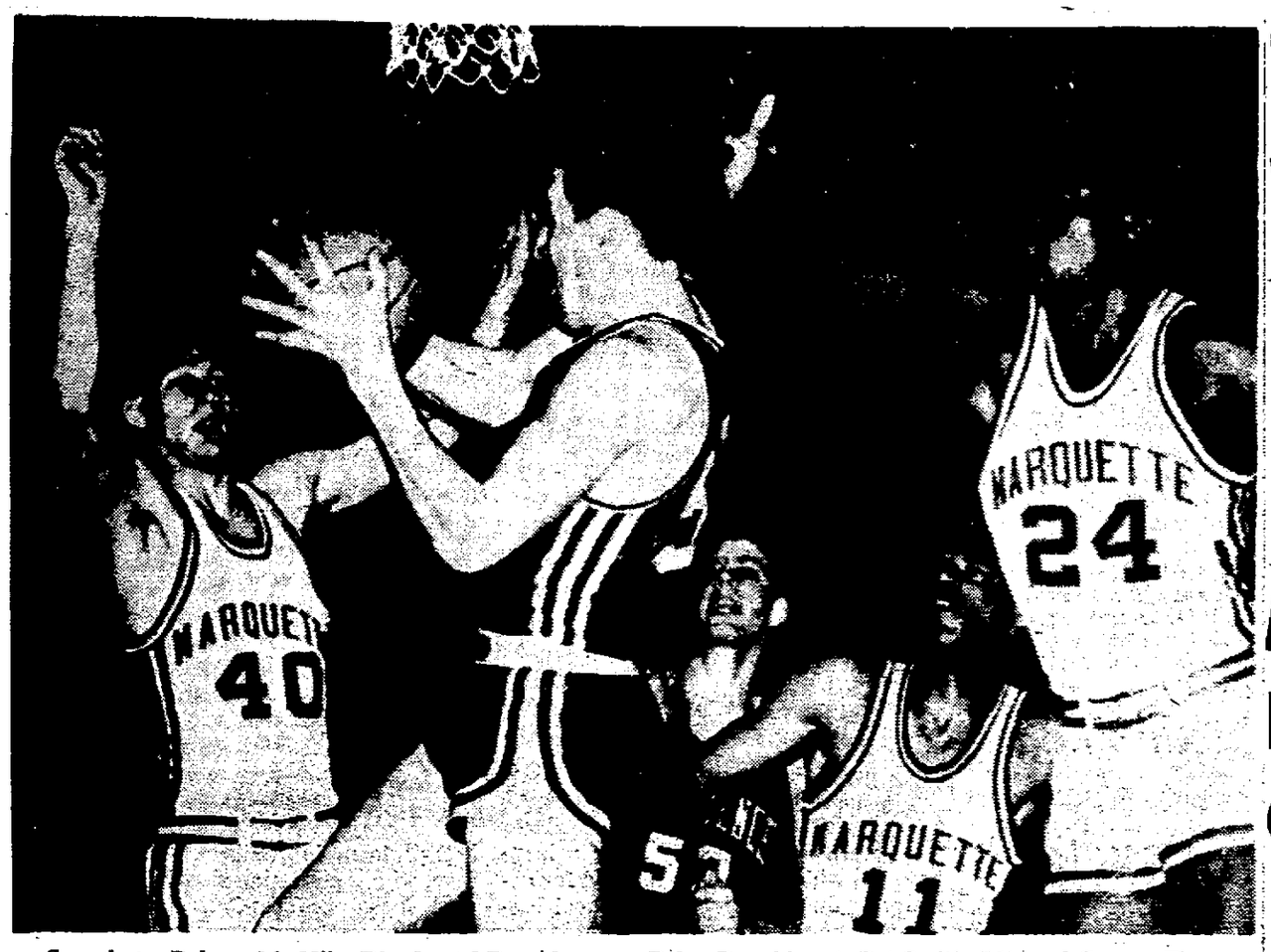

Securing a Rebound is Mike Riordan of Providence, while three Marquette players surround him during action of Tuesday night's National Invitational Tournament game in New York. From left are Warriors Brian Brunkhorst, Pat Smith (11), and George Thompson (24). In the background is Tony Koski of Providence. Marquette nipped the Friars, 81-80, in overtime to advance to the semi-finals. (AP Wirephoto)

Terror Cagers Will Battle Whitefish Bay in Opener

Sports
POST-CRESCENT
Wed., March 15, 1967 Page D1

State-Meet Battle Set for Thursday Night; Both Teams Play Similar Style of Ball

BY JOHN L. PAUSTIAN
Post-Crescent Sports Editor

With the memory of "Wausau, 1960" to spur them on, the Appleton Terrors will strive to make their final state basketball tournaments trip as representatives of an undivided high school an unforgettable one.

Wausau, which shocked state experts by winning the 1960 WIAA title with a 17-9 record, is the only team in the meet's 51-year history ever to caputre the big prize with a season's record of more than six losses. The 1960 Lumberjacks were led by Joel Ungrodt, who later went on to star for Lawrence's Vikings.

The darkhorse Terrors (16-7) will start their pursuit of the ultra - rae accomplishment at 8:45 p.m. Thusday against Whitefish Bay (22-1), which was ranked No. 6 in the final Associated Press poll.

Since AHS will be split into "East" and "West" factions after this school year, any future Appleton state tourney trips will lack the current "togetherness" arrangement.

If AHS wins its opener, it will meet the Barron-Wausau victor at 8:45 p.m. Friday. If the Terrors lose, Thursday, they'll face the Wausau-Barron loser at 3:15 p.m. Friday in consolation play.

Strong Favorite

Defending champion Milwaukee Lincoln, regarded as "the UCLA of high school basketball," is a strong favorite to repeat in the 3-day tourney. But strange things have a way of happening — such as three years ago, when prohibitively-favored Milwaukee North was toppled by Dodgeville for the crown. A number of major upsets have already featured '67 tourney play.

AHS, making its eighth state tourney trip, has been a sound — and at time, sensational — team in post-season action. The Terrors have a 12-10 record for all state tourney appearances and have won four of seven openers. Dick Emanuel-coached AHS teams are 3-3 in Madison.

Since AHS returned to tourney play some 15 years ago — along with the other Fox River Valley Conference schools — it has an over-all record of 35-17 (including this year) at all levels. Against conferences other than the FRVC, the Terrors have a glossy tournament record of 31-13.

Strong Rebounding

Whitefish Bay, making its first state tourney trip ever, features somewhat the same style of ball as AHS plays. The Blue Dukes rely on balanced scoring, strong rebounding and good defensive play.

The Jack Nagle-coached Blue Dukes have been a higher-scoring team (68.1 to 58.3), than

Turn to Page 3, Col. 1

Marquette Squeaks Past Providence to Gain Semis of NIT

Warriors Win in Overtime, 81-80, As Walker Misses Last Two Shots

NEW YORK (AP) — Marquette meets Marshall, W. Va., in Thursday night's semifinals of the National Invitation Basketball Tournament after surviving the frantic final 49 seconds of overtime in an 81-80 win over Providence.

Bob Wolf hit two free throws and a jump shot in the first one and a half minutes of the overtime period to put Marquette ahead 78 - 74. The Warriors led 81-76 after Pat Smith connected on a free throw with 59 seconds remaining.

But Friar sophomore Skip Hayes dropped in a jump shot and after Jim Burke was called for a backcourt violation. All - America Jimmy Walker hit another jumper, closing the gap to 81 - 80 with 34 seconds left to play.

Bad Pass

The Warriors' Blanton Simmons tossed a pass out of bounds and George Thompson drew another violation call on a jump ball, but Walker missed a long jump shot with six seconds to go and again at the buzzer.

Walker closed out his college career with a 36-point performance and brought the Friars back from an 11-point deficit in the second half. His two free throws with 20 seconds to play tied the score, 74-74 forcing the overtime.

Wolf was high point man for Marquette with 24.

"I couldn't maneuver as much as I normally do," Walker explained. "I only had four seconds."

"It was an exciting finish," said winning Coach Al McGuire. "They got the last shot and they

Turn to Page 5, Col. 6

Lallensack Hits 24 for Titans

Oshkosh Quint Bows To Westminster in NAIA Tourney Opener

KANSAS CITY, Mo. — The basketball Titans of Wisconsin State University-Oshkosh were eliminated by Westminster, Pa., College, 84-62, in the first round of the National Association of Intercollegiate Athletics tournament Tuesday evening.

The ninth-seeded Westminster quint broke open a close game early in the second half and piled up an insurmountable margin.

The Titans, who trailed by 12 points (24-12) midway in the first half, rallied to close the gap to 34-31 with 1:35 remaining. Westminster got the final two points for a 36-31 halftime edge.

John Fontanella, who scored 30 points in the game, tossed in four straight baskets in a 2½-minute segment to pace his team to an 11-point margin (44-33) early in the second half.

John Lallensack scored 24 points for Oshkosh, which finished its season with a 17-6 record. Bruce Miller was next for the Titans, with 16 points.

Ron Hayek, the Titans' top scorer for the season, was limited to nine points. He fouled out with 11 minutes remaining.

Fontanella, who poured in 15 of 31 field shots — most of them from long range — was the only member of the winning team in double figures. Joe Yost and Russ Boston added nine apiece.

The fast-breaking Westminster team had a 54 to 46

Turn to Page 3, Col. 4

Giants Got to Select First Player After 81 Others Were Taken

NEW YORK (AP) — The New York Giants, who had traded away their picks in the first three rounds, made their first choice after 81 college players had been grabbed off in the combined NFL-AFL draft Tuesday.

The Giants chose Louis Thompson, an Alabama defensive tackle, in the fourth round.

Trademark of Balance Obvious in Draft

Bays 'Stock' Each Position

BY ART DALEY
Post-Crescent News Service

GREEN BAY — One of the Packers' winning trademarks is balance ... and this even distribution of talent was obvious in the Pack's first nine selections in the opening-day phase of the historic 25-team college player draft Tuesday.

Virtually every position-group on the world championship team was stocked with new blood as Coach Vince Lombardi took the first step toward the strengthening the Packers for the future.

Five rounds were completed in the first combined National and American League selection party ... and the Packers received extra picks in the first, second, fourth and fifth (2) due to trades. The fourth round was highlighted by a pure-choice trade. Green Bay traded St. Louis' fourth pick, which was owed to the Packers and the Pack's own No. 4 pick to the Cards for Next year's third choice.

Three Positions

Lombardi, working closely with player personnel chief Pat Peppler and assistant coaches Phil Bengtson, Dave Hanner, Jerry Burns, Schnelker, Ray Wietcha and Tom Mc Cormick, picked an offensive lineman who can play three positions, a quarterback, a pass catcher, a linebacker, a running back, a defensive lineman, a center and two defensive backs the first day.

The key selections were the two No. 1 choices — Bob Hyland, of Boston College, a 255-pound offensive lineman who can play center, guard or tackle, and quarterback Don Horn of San Diego State. The Bays obtained Hyland via the Steelers in the Lloyd Voss-Tony Jeter trade.

Lombardi expressed great de-

Turn to Page 5, Col. 3

Veterans Triplett, Gros Dealt

133 Players Picked in First Five Rounds of Draft; Trades Made

By ED SCHUYLER JR.

NEW YORK (AP) — "Kill, Bubba, Kill," a football war chant that thundered down from the stands at Michigan State games could become almost as popular in Baltimore as "Maryland, My Maryland."

Charles (Bubba) Smith, a mammoth defensive end and college Lineman of the Year in 1966, was selected Tuesday by the Baltimore Colts as the initial pick of the first combined draft of the National and American football leagues.

Three of Smith's Michigan State teammates also were chosen in the first round — All-America halfback Clint Jones, by Minnesota; All-America linebacker George Webster, by Houston, and flanker Gene Washington, by Minnesota.

Took Over 11 Hours

In all, 133 players were picked in the first five of 17 rounds. The five rounds took 11 hours and 44 minutes to complete. The draft was to continue today.

But the pros weren't so busy going after college talent Tuesday that they didn't have time to make some trades.

Five deals were made involving such veterans as backs Bill Triplett, Earl Gros, Tommy Mason, Tom Flores and Daryle Lamonica, ends Art Powell, Marlin McKeever, Hal Bedsole, Glenn Bass and Gary Ballman and flanker Bernie Casey.

Two of last year's top college quarterbacks, Florida's Steve Spurrier and Purdue's Bob Griese, halfback Mel Farr of UCLA, defensive end Loyd Phillips of Arkansas and Notre Dame guard Tom Regner also were picked in the first round.

Selected Third

Spurrier, the Heisman Trophy winner, was taken by San Francisco. The 49ers selected third, having obtained Atlanta's pick in a trade. Late in the first

Smith Jones

Farr Griese

round they chose Casimir Banaszek, a tight end-linebacker from Northwestern.

Griese was taken fourth by Miami; Phillips, Arkansas's only two-time All-America by Chicago, and Regner, also an All-America, by Houston which had obtained Dallas's pick. Houston took Webster as its own choice.

Farr was selected by Detroit, giving the Lions both 1966 All-America halfbacks. They already have signed Notre Dame's Nick Eddy, whom they drafted as a future in 1965. By agreement of both leagues, there no longer is a future, or redshirt, draft.

Newest Franchise

New Orleans, the newest NFL franchise, was supposed to pick first but traded the choice (Bubba Smith) to the Colts for Gary Cuozzo. The Saints got their first player — halfback Les Kelley of Alabama — on the 26th and last pick of the first round.

World champion Green Bay was the ninth team to select as a result of a trade with Pittsburgh, and the Packers took defensive guard Bob Hyland of Boston College. On their regular turn in the first round, which was 25th, they chose quarterback Don Horn of San Diego State.

Minnesota got the most first round picks, three. Besides picking Clint Jones in the second spot, obtained from the New York Giants as part of a trade, and Washington in their as-

Turn to Page 3, Col. 3

Lions Happy About Getting UCLA's Farr

PHILADELPHIA (AP) — Coach Joe Schmidt of the Detroit Lions of the National Football League looked like that proverbial cat who ate the canary after selecting Mel Farr, speedy UCLA back in the first round of Tuesday's pro football draft.

Schmidt already has Notre Dame's running back, Nick Eddy. The Lions took Eddy in the 1966 draft as a redshirt — a player whose class had been graduated but still had a year of eligibility.

Schmidt made the Detroit draft choices in the Eagles' offices here in conjunction with BLESTO, the scouting agency owned by the Lions and four other NFL teams.

"We're tickled to get Farr who has speed and great hands," Schmidt said. "Our reports are that Farr is better than Clint Jones, the Michigan State back drafted by Minnesota."

Falcons Draft Randy Matson

Top Shot-Putter Won't Play Until Olympics Are Over

COLLEGE STATION, Tex. (AP) — Randy Matson, the world's greatest shot putter, Tuesday night was drafted by Atlanta of the National Football League.

But he doesn't plan to play pro football until he has competed in the 1968 Olympic Games, he said when asked about it.

"I talked with the Atlanta people before I was drafted and explained to them that I didn't want anything to interfere with my participation in the Olympic Games," said Matson. "I want a gold medal in the Olympics before anything."

Understand Deal

He added that the Atlanta people understood the situation.

Matson is a senior at Texas A&M and becomes eligible for the draft this year because his class will graduate in June. But he will not get his degree until January, 1968, because he missed a semester competing in the 1964 Olympics.

He has not played football since his last year in high school at Pampa in 1963. However, he is big enough and a good enough athlete that he can play pro football even though laying out of the game in college.

Horn Pleased To be Drafted By Packers

SAN DIEGO, Calif. (AP) — Don Horn said Tuesday he is looking forward to working behind Bart Starr of the pro football champion Green Bay Packers.

Horn, a quarterback at San Diego State, was drafted in the first round by the National Football League Packers.

"I'm very pleased," said Horn. "I expected to go early, but now I'm glad I was overlooked by the teams drafting first. Green Bay was my choice because of the way (Vince) Lombardi coaches. Being back of Bart Starr is the best there is."

Horn was a first-team All-America selection by The Associated Press

500 Students Parade After MU Triumphs

MILWAUKEE (AP) — Some 500 screaming and shouting Marquette University students paraded through downtown Milwaukee Tuesday night in celebration of the Warrior's 81-80 win over Providence in the National Invitational basketball Tournament in New York.

Minutes after the final score was announced, students began to gather on the campus and a spontaneous parade started.

Police followed the cheering marchers, but said there were no incidents, just traffic jams.

Lee Confirmed As Punt Titlist

NEW YORK (AP) — Rookie David Lee of Baltimore, who averaged 45.6 yards for 49 kicks, was confirmed as the National Football League's 1966 punting champion in official league statistics released today.

Billy Kilgore of Los Angeles was second with a 42.8 average for 71 kicks.

Bobby Walden of Minnesota had the longest punt, 70 yards, against Chicago at Minnesota on Oct. 2, while Bobby Joe Green of Chicago had the most punts, 80.

310 Entries Expected at YMCA Saturday

State Swim Meet Set Here

The Appleton YMCA will be host to 310 swimmers from 12 cities for the 1967 Wisconsin Championships Saturday.

The entrants, who qualified in sectional meets March 4 in Fond du Lac and Waukesha, will compete in 50 events in five age groups and an open classification, Patrick Barry, meet director, said.

Preliminary events are scheduled to begin at 10 a.m. with the finals set for 3 p.m.

YMCA teams entered include Appleton, Beaver Dam, Beloit, Fond du Lac, Green Bay, Madison, Oshkosh, Racine, Sheboygan, South Wood County (Port Edwards), Waukesha and Wausau.

Meet officials include Jerry Smith of the Waukesha Recreation Department, referee; Gene Davis, swimming coach at Lawrence University, Appleton, starter; John Plummer, Lawrence University, stroke judge; and Adrian Dick, Neenah, clerk of course.

NewspaperARCHIVE®
NewspaperARCHIVE®

Oshkosh's John Lallensack (43) drove the baseline against Westminster's Ted Schumacher to score in action from Tuesday's opening round game in the NAIA Small College Tournament in Kansas City. Lallensack finished with 24 points for the night, but Oshkosh was eliminated from the tournament in absorbing an 84-62 defeat. (AP Wirephoto)

Bess Wilson Slams 560 in Tag-a-Long

Joan Hawkins' 559 Sets Pace In Five by Eight Pin League

Bess Wilson pounded a 560 series to lead the bowling in the Tag-a-Long League at the 41 Bowl Tuesday and also set the pace for area women keglers.

Fern Breitzman had a 525 series for second-best count in the Tag-a-Long circuit and Arlene Streibig had a 196 game.

Joan Hawkins fired a 198 game and 559 series to lead the Five by Eight League at Hahn's Lanes Tuesday. Elaine Krueger took runnerup honors with a 547 series and other honor scores included Elaine Goerl with a 523 and Harriet Fulton rolled a 195 line and 522 series.

Fires 543 Series

Anna Knaus hit a 193 game while Myrna Schoenhaar posted a 191 line and 543 threesome to share honors in the Ten Pin Toilers League at Hahn's Lanes Tuesday. Luella Schlender had the only other honor score, a 192 set.

Lo Berg's 534 series was high count in the American League at the 41 Bowl Tuesday. High game honors went to Sophie Martin with a 214 and she finished with a 511.

Other top "American" counts included Elaine Christen 200-508, Marge Ohlrogge 203, Alice Geisfried 502 and Carole Cowan 192-505.

Ruth Zittlow captured individual honors in the Hit and Miss League at the 41 Bowl as she rolled a 204 game and 527 series. Other top scores from the circuit included Loretta Andrews 200-510, Donna Larson 505, Candy Storma 500 and Marvis Buboltz 197.

In the Nite-Out League at Sabre Lanes Donna Wilz smacked a 192 game and Ann Woyak had a 511 series.

The Ladies Monday League at Twelve Corners was paced by Judy Rusch with a 191 singleton.

In the Sabre Sisters League at Sabre Lanes last Friday, Mary Vander Linden fired a 209 game and 552 series. Pris Koenigs had a 506 series and Barb Scheatz hit a 193 game.

Exhibition Baseball Results

By The Associated Press

National League

	Won	Lost	Pct.
Pittsburgh	3	0	1.000
New York	3	1	.750
Atlanta	3	1	.750
Cincinnati	3	2	.600
Chicago	3	2	.600
Los Angeles	2	2	.500
San Francisco	2	3	.400
St. Louis	1	3	.250
Philadelphia	1	4	.200
Houston	1	4	.200

American League

Chicago	4	1	.800
New York	4	1	.800
California	3	1	.750
Detroit	3	2	.600
Washington	3	3	.500
Baltimore	2	2	.500
Boston	2	3	.400
Minnesota	2	3	.400
Cleveland	1	3	.250
Kansas City	0	5	.000

Tuesday's Results

Cincinnati 12, St Louis 9
New York A, 5, Atlanta 0
Philadelphia 7, Houston 4
Washington 8, Kansas City 4
Chicago A, 5, Boston 4
Minnesota 1, New York N, 0
Los Angeles 8, Detroit 2
Chicago N, 5, San Francisco 4
California 7, Cleveland 2

Today's Games

Baltimore vs. Kansas City at Miami, Fla
New York A, vs. Boston at Fort Lauderdale, Fla
California vs Chicago N, at Scottsdale, Ariz.
Chicago A, vs. Pittsburgh at Fort Myers, Fla
Cleveland vs San Francisco at Phoenix, Ariz.
Detroit vs. Houston at Cocoa, Fla
Minnesota vs. Philadelphia at Orlando, Fla
Washington vs. Atlanta at Pompano Beach, Fla
New York N, vs. Cincinnati at St. Petersburg, Fla
Los Angeles vs. St Louis at Vero Beach, Fla

Mayor George Buckley signs a huge postcard which is being prepared for delivery to the Appleton High School basketball team in Madison. "Hap" Waltman, who is collecting signatures for the card, looks on. (Post-Crescent Photo)

Agree 'In Principle' to Better Pension Plan

NBA Player Strike Averted

By TED MEIER

NEW YORK (AP) — The playoffs for the professional basketball championship will start as scheduled next week. A threatened strike by players in the National Basketball Association was averted Tuesday by an agreement with Walter Kennedy, president of the NBA.

Kennedy and Larry Fleisher, attorney for the players' association, announced they had agreed "in principle" to negotiate a better pension plan which was the main change sought by the players.

The present NBA pension provides for approximately $200 a month for 10-year-players at age 65. The players asked a $600 monthly pension while the NBA owners offered an increase to about $500 a month.

Under the agreement averting the strike, Fleisher said, "Kennedy assured me, on behalf of the Board of Governors in the NBA, that the board is not in disagreement with the players on the principle of their requested pension coverage."

Kennedy further assured him, Fleisher said, "that a plan completely satisfactory to the players will be adopted no later than June 8, 1967. We have scheduled a series of meetings with a committee representing the owners to negotiate the details." The meetings will start Friday.

Everyone was pleased at the outcome of a night-long meeting Monday night-Tuesday morning between Kennedy and Fleisher.

The NBA Board of Governors also agreed to review the form of the players' contract and to eliminate games immediately before and after the All-Star Game as well as increasing payments to participants in the All-Star Game. On their part the players agreed to an 82-game regular season schedule next year, compared to the current 81.

Pro Basketball

By THE ASSOCIATED PRESS

Tuesday's Results

St Louis 111, Chicago 98
Phil'phia 139, San Fran 110

Today's Games

New York at Baltimore
Boston at Cincinnati
Philadelphia at Los Angeles
Chicago at Detroit

Thursday's Games

St Louis vs Cincinnati at Cleveland
Boston at Detroit
Philadelphia at San Francisco

Treichel Smacks 245 Game

Emrich's 658 Series Tops Major Pin Loop

Mike Court and Roger Emrich shared honors in the Major Scratch League at Hahn's Lanes Tuesday night as Court socked a 253 game and Emrich had a 658 series.

Court finished with a 627 series, good for second-best total in the league and Emrich counted games of 233 and 236 en route to the high aggregate.

The Reetz Supper Club team had a one-game total of 1,001

In the Tri-City League at the Little Chute Recreation Lanes, Carl "T-Bone" Treichel smacked a 245 game and Bud Hearden had a 597 series. Treichel finished with a 566 series and the only other honor score in the loop was a 574 by Dave Felzer

Rolls 596 Series

Ed Schultz fired a 238 game and George Fucik had a 596 series to lead the way in the Tri-City League at Sabre Lanes last night. Schultz closed out his set with a 578 and Fucik had a 236 line.

Tom Wilz belted a 237 game and Fran Schmelzel rolled a 592 series to lead the action in the Greenville Men's League Tuesday night at the Hortonville Lanes. Wilz finished with a 587

Ed Sanders' 559 series was high count in the Allis-Chalmers League at Sabre Lanes last night and Ed Grassl came through with a 553 set.

Only one honor score was recorded in the Metropolitan Men's League at Sabre Lanes last night as Jim Burich smacked a 555 count.

Highlighting Monday night action in the Black Creek Major League at the R and R Lanes was a 255 game by Bob Nettekoven and a 620 series by Dick Fellner Nettekoven had a 614 threesome

In the Monday Men's Major League at the Bowling Bar, Kaukauna Ray Morgan was high with a 619 series.

Men's Major, Kaukauna

Casey Reichardt 606; Lee Lambie 564, Bob Derus 586; Norm Lenz 563; Leo King 572; George Kailhofer 563; Don Erdmann 584; Roy Nagan 572; Melvin Steffen 574.

Major Scratch, Hahn's

Al Gast 609: Chuck Bayer 604; Arlo Tellock 586; Roger Blaese 225-579; Wally Moore 581: Roger Koehn 578; Bob Kositzke 577. Norm Joecks 228-576; Gib Nabbefeld 575; Ken Falk 573; Bill Noffke 563; Ed Flood 560: Bob Schmitz 559; Phil Kurczewski 555; Gene Blake 553.

Tri-City, Sabre Lanes

Jack Stingle 595; Don Wenninger 571; Byron St. Louis 553; Paul Osiewalski 568; Don Klemp 583, Tom Hinz 565, Marv Braeger 565. Jim Smits 565.

Major, Black Creek

Bill Conradt Jr. 578: Neale Payton 230-574; Lloyd Techlin 225-567; Bob Schnabl 564: Earl Lorenz 559; Jim Rettler 556

Hawks Clinch Tie for 2nd

St. Louis Trims Chicago, 111-98; 76ers Win Easily

By THE ASSOCIATED PRESS

The St Louis Hawks have clinched at least a tie for second place in the Western Division of the National Basketball Association and can wrap up the runner-up spot tonight with the help of the Philadelphia 76ers.

The Hawks gained the tie by whipping the Chicago Bulls on the road Tuesday night 111-98 That gave them a 38-41 record with two games to play compared to 35-43 for the third place Los Angeles Lakers, who have three games left.

The Lakers play host tonight to Philadelphia, already the Eastern Division champs A defeat for the Lakers would assure St. Louis of second place behind the San Francisco Warriors, the Western Division champs.

Wallop Warriors

Enroute to Los Angeles, the 76ers stopped in San Francisco and walloped the Warriors 139-110 in the only other NBA game scheduled Tuesday.

Hal Greer and Wally Jones combined for 54 points to lead Philadelphia over the Warriors. Greer got 29 and Jones 25. Wilt Chamberlain added 21 points and grabbed 25 rebounds as the 76ers chalked up their 65th victory against the 12 defeats.

Rick Barry, the league's leading scorer, got 23 for the Warriors although he sat out the last quarter since the 76ers were way ahead.

An 11-point burst in the last quarter when they trailed by two points at 76-74 gave the Hawks their victory over Chicago. Bill Bridges and Lou Hudson combined for 31 points as the Hawks pulled away in the final period. Bridges finished with 30 points and Hudson 22, including seven in a row in the Hawks' burst.

Little Chute, 2 Appleton Teams Win

MENASHA — Tom Geerts scored 28 points to lead Little Chute St John to an 82-55 triumph over the Oshkosh YMCA in the St. John Class C basketball tournament Tuesday night.

Bob Opsahl tallied 17 points as the Post Corp. beat the Green Bay Vocational School, 61-58.

Allis Chalmers, Appleton, won by a forfeit over Menasha St John. The latter actually won the game, 77-61, but the Appleton team protested because the Menashans used illegal players. The protest was allowed.

Games today are Neenah-Menasha Jaycees vs. IPC, Appleton, at 7 p.m., Winneconne St. Mary vs. Fox River Paper, Appleton, at 8 p.m and Menasha St Mary vs. Oshkosh National Guard at 9 p.m.

SCHLAFER'S INC

For Greater Shopping Convenience Open A
SCHLAFER
OPTION-CHARGE ACCOUNT
Takes Only Minutes — Ask Any Sales Person
No Money Down . . . No Payments for 60 Days

115 W. College Ave. Appleton, Wis. Phone 733-4433

Sale on Scotts

HURRY! Sale on WINDSOR SEED & TURF BUILDER for Limited Time Only!

Be an EarlyBird!

$1 off Turf Builder.

Buy now and save on TURF BUILDER, the fertilizer that *makes grass multiply itself*. Have it on hand to fertilize on that first nice day so you'll enjoy a lawn that's better than ever this year.

10,000 sq ft ~~8.95~~ 7.95
Also save 50¢ on 5,000 sq ft bag ~~4.95~~ 4.45
Limited time only!

Lowest price ever!

Prevent crabgrass while you fertilize

Here's your chance, lawnowners! Now you can prevent crabgrass, full-feed your lawn and grubproof the soil — all from a single application of HALTS PLUS. Saves you time! Saves you money!

Save $2
5,000 sq ft ~~14.95~~ 12.95
Also save $1 on 2,500 sq ft size ~~7.95~~ 6.95

Be an EarlyBird!

Need seed? Save $1 on Windsor

Improved variety Kentucky bluegrass

WINDSOR, the sun-loving grass, grows so thick it actually keeps weeds in check. Stays green in summer's heat Comes in 50% blend to plant a new lawn or upgrade the one you have.

Scotts

2,500 sq ft ~~8.95~~ 7.95
Also save 50¢ on 1,000 sq ft box ~~3.95~~ 3.45
Limited time only

IT'S MILHAUPT'S GREAT FIRST
Anniversary Sale
3 BIG DAYS! ★ Thurs. ★ Fri. ★ Sat.
MARCH 16, 17, 18!
(Open Friday Night 'til 9 P.M. — Saturday Until 5 P.M.)
JUST IN TIME FOR EASTER
Columbia ROLLFAST PHILLIPS
1967 Bicycles At Big Savings!
Lightweights & Regulars—3 Speed—5 Speed—10 Speed

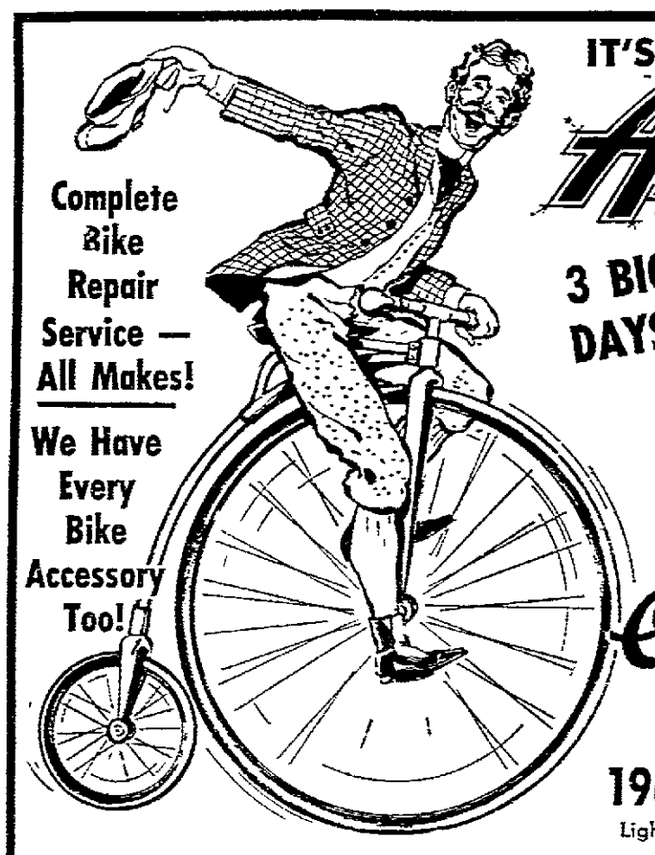

Complete Bike Repair Service — All Makes!
We Have Every Bike Accessory Too!

LOOK FOR THE COLORED TAGS* & SEE HOW MUCH YOU SAVE!
Yellow Tag . . Save $5.00! Green Tag . . Save $3.00!
Red Tag . . Save $7.00!
*All Bicycles Carry Original Price Tags, As Well As Colored Sale Tags

Excellent Anniversary Buys on Tricycles and Wagons!

Favors for the Youngsters!
BRING THE FAMILY — Don't Miss This Great Sale!

MILHAUPT'S BICYCLE MART
316 N. Appleton St. APPLETON Phone 734-1405

NEWSPAPER ARCHIVE®

Terrors Meet Whitefish Bay Quint Thursday

CONTINUED FROM PAGE 1

AHS, but the Terrors have been better defensively (51 to 54.4). AHS, in fact, has the second best defensive record in the tourney. (Only Platteville is better, with 47.4).

Slowly, but surely, AHS has evolved from a defensively-minded club to a "2-way" team. In tourney play, the Terrors have scored an average of 63 points a game — compared to only 57.1 in 16 conference games. Their tournament defensive average is only slightly higher (50.2-49.9) than it was in league action.

The reason for the new offensive emphasis, of course, is that the Terrors have been getting increasingly better scoring support for George Hoffman and Bob Simon, the season-long leaders. Tom Hintz, in particular, has been torrid in tournament shooting, and Tom Jones and Rick Stach have also come through with big contributions. The latter three are all underclassmen.

Hintz, a southpaw sharpshooter has paced AHS point-making, with a total of 83 in five tourney games — an average of 17.6. His 26-point outburst against Horicon last Saturday is his career high.

Simon, a dynamic driver, has scored 68 points in tourney play. Hoffman the top corner marksman of the Valley area, has added 61. Other totals, among the Terrors' top six, are: Jones, 41; Stach, 27; and Art Zuleger, 18.

Appleton's shooting in the last three games (played on "foreign" courts, in Oshkosh and Neenah) has been on the spectacular side. Hintz netted 26 of 51 floor shots: Hoffman was 20-of-44 from the field; Simon 18-for-40 and Jones 14-of-27.

Jones, Hintz and Hoffman have been authoritative rebounders through the tourney. Simon and Zuleger are excellent ball-handlers and play-makers. Stach, a sound replacement along with Gary Lutz, had a big hand in making the Madison trip possible with his unexpected 15-point explosion against Neenah.

Win 10 of 12

The Terrors have won 10 of their last 12 games, while Whitefish Bay has won 11 of its last 12. AHS has put together a pair of 5-game win streaks punctuated by a 6-point loss to Sheboygan North and a 7-point setback at Green Bay West.

The Blue Dukes stumbled, 53-43, at West Allis Hale and have won nine straight since.

Sheboygan South is the only common foe faced by Whitefish Bay and AHS. The Blue Dukes stopped South, 76-65, while the Terrors won twice (69-63 and 77-44).

The Terrors, who gave away height to the opposition's big men in both their sectional games, will face another formidable test in Whitefish Bay's Donn Wiese, who is 6-foot-6. New Holstein's John Kramer (6-5) and Horicon's Gary Blankenheim (6-8) and Dale Miescke (6-7) failed to stymie the Terrors although the latter two got a number of easy baskets last Saturday because of their size.

Wiese is averaging 12 points a game and is a heavy rebounder. The next best Blue Duke scorer, 6-3 Bill Smith, is averaging 18 points.

Bill Humke (6-3) rounds out a strong front line for the Milwaukee Suburban Conference champions. At the guards are Howie Zien and Pete Bilgo, both about 5-10. The top reserves are 6-2 Jim Cousison and 5-10 Tom Tempin.

TRY POST-CRESCENT CLASSIFIED ADS

SPORTSMAN'S DIGEST

By hal sharp

BLUEGILL AND CRAPPIE BAITS

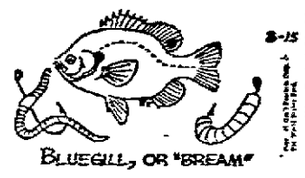

Trades Spice Pro Grid Draft

CONTINUED FROM PAGE 1

signed eight spot, the Vikings also took defensive Alan Page of Notre Dame in the 15th spot because of a trade with Los Angeles.

Fourth Round

Trades kept the Giants from getting a selection until the fourth round when they took defensive tackle Lou Thompson of Alabama.

Baltimore's passing up of Spurrier and Griese surprised some observers in light of the fact the Colts traded Cuozzo, who was backup man for the great Johnny Unitas.

But it is known that the Colts think highly of Jim Ward, a strong-armed youngster from Gettysburg who was on their taxi squad last season. The Colts also need defensive linemen, and the 6-foot-7, 283-pound Smith has the credentials.

San Francisco's choice of Spurrier also raised some eyebrows since the 49ers have John Brodie and George Mira. But the acquisition of the Florida star certainly won't hurt the 49ers should they go into the trading market.

Five Trades

The five trades Tuesday:

—In the only AFL deal Buffalo traded quarterback Lamonica, Bass and their third and fifth choices of the current draft to Oakland for Powell and quarterback Flores. Oakland drafted linebacker Bill Fairband of Colorado University and Stanford linebacker Mike Hibler.

—Los Angeles traded McKeever and its current No. 1 draft pick (Page) to Minnesota for Mason, Bedsole and a No. 2 choice, Willie Ellison, Texas Southern back.

—San Francisco traded flanker Casey, guard Jim Wilson and end Jim Norton to Atlanta for a first round draft choice (Spurrier).

—New York Giants traded linebacker Jerry Hillebrand to St. Louis for Triplett.

—Pittsburgh traded Ballman to Philadelphia for Gros, guard Bruce Van Dyke and a third round selection, center Rockne Freitas of Oregon State.

Austin Delighted

Bill Austin, Steelers coach who saw Gros while an assistant at Green Bay, was delighted with the trade.

"Gros is the best blocking fullback in the league," he said. "He has fine speed and the ability to break tackles, and in addition has the capability to play halfback."

Commenting on the loss of Ballman, Austin said, "We, of course, hate to give up a good football player like Ballman. But in Van Dyke we got a good young guard who the Eagles thought a lot of and so did a lot of other coaches."

Mason was not taken completely by surprise. "I knew I was getting close to the expendable point," said Mason, who was one of the original Vikings in 1961. "When they drafted Clint Jones and with Dave Osborn coming through like he has, I knew I was expendable."

Happy With Trade

McKeever said he was happy with the trade even though it means leaving his native southern California. The one-time Southern Cal star lost the ring finger on his right hand in an automobile accident during the 1966 season. But he said Tuesday that when he came back at the end of the season it did not affect his catching the ball.

"I think the best part of it for me is that Minnesota has a new coach," McKeever said in reference to the newly signed Head Coach Bud Grant. "I'll be starting new with him."

Titans Lose In Tourney

CONTINUED FROM PAGE 1

rebound edge, with George Zepernick collecting 13. Lallensack and Miller led Oshkosh, with 13 and 12 rebounds, respectively.

Oshkosh shot 36 2 per cent (21 of 58) from the floor, while Westminster hit on 36 of 82, for .439. The Titans' only lead in the game was at 4-2.

Westminster (22-5) was to play St. Mary of Texas this afternoon.

WESTMINSTER	G	F	T
McConnell	4	0-0	8
Boston	3	3-5	9
Fontanella	15	0-0	30
Yost	3	3-4	9
Zepernick	3	1-2	7
Robinson	0	1-2	1
Samuels	3	1-2	5
Flanery	3	3-2	8
DeJoseph	3	0-0	6
Schumacher	0	1-2	1
Totals	36	12-20	84

OSHKOSH	G	F	T
Bourbonnais	1	1-2	3
Hayek	4	1-1	9
Malone	0	1-1	1
Lallensack	10	4-6	24
Miller	4	8-12	16
Race	1	0-0	2
Rehm	1	4-4	6
Wyatt	0	0-2	0
Berghoefer	0	1-1	1
Van Cuik	0	0-0	0
Totals	21	20-29	62

Westminster	36	52—84
Oshkosh	31	31—62

Fouled out—Oshkosh, Hayek. Total fouls— Westminster, 19. Oshkosh, 17.

Welcome Fete Being Planned For Terrors

A "welcome back" celebration will be held for the Appleton High School basketball team Sunday afternoon, whatever the result of state tournament games, Principal Jerome Boettcher announced today.

The fete, in Seims gym, will start at about 3 p.m. Sunday — with the doors being opened at 2:30. Mayor George Buckley will be among the speakers.

"AHS Victory tags" for the tourney are available for adult fans at the Pond and Berggren Sport Shops.

All Terror games in the tourney will be broadcast by both WAPL and WHBY. In addition, Saturday's title game will be aired by both, regardless of whether AHS plays in it. WAPL has also announced that it will carry all four opening-round games Thursday (with the evening games on FM).

Channel 5, Green Bay, will televise Friday night's semi-finals and Saturday night's championship game.

Pollard Named Coach

MINNEAPOLIS (AP) — Minneapolis Laker star Jim Pollard was named Monday as coach of the new Minnesota team in the fledgling American Basketball Association.

More Sports On Page D5

FVL Captures 2 Places in Judo Tourney

Dale Graves and Dan Grosnick, of Fox Valley Lutheran High School, were the lone Foxes to place in the 1967 State High School Judo Championships held in the FVL gym last weekend. A crowd of about 200 fans looked on.

Graves, a junior, garnered third place in the under 120-pound division in six rounds of competition. He won his first four matches before dropping the final two.

Competing in the under-205-pound category, Grosnick, only a freshman, finished behind John Kelly of St. Francis of Milwaukee for second place honors.

Members of the Milwaukee Academy of Judo captured four of the six weight divisions, while the other two went to the St. Francis High representative and to David Parins of Green Bay.

new frontiers in the "sunshine state"

Business men, there's a "Sold Rush" in Florida. New industry, new businesses, and many people are moving into Florida. It's become the "in" place. The famous Florida builders, the Mackle Brothers, are developing two beautiful new communities—Deltona and Marco Island.

Already over 300 Wisconsin people have bought homes, lots, vacation villas or business properties through Empire Realty. The "Sunshine State" offers relaxed living for young and retired families. Chartered planes and buses leave Madison each month for low-cost, all expense Holiday-Inspection tours. Call or send the coupon below for full information about how you can see before you buy.

FLORIDA DIVISION
EMPIRE REALTY CO.
215 Main St.
Menasha, Wis.
Phone 725-6357

Yes! I'm interested in your fun-filled Florida trips. Please send more information.
☐ 5-day trip ☐ 8-day trip
Name
Address
City
Phone

AD6415178 (6) (3 25)

TRY POST-CRESCENT CLASSIFIED ADS

Phone 734-9021

MONTGOMERY WARD

218 N. Division St.

SAVE $14 to $16

OFF REGULAR TRADE-IN PRICE . . . IN SETS OF 4 . . . ON OUR BEST HIGH SPEED TIRE

Riverside® HST

THIS SALE ONLY

14.95*

6.50-13 TUBELESS BLACKWALL PLUS 1.80, F.E.T.

LIFETIME QUALITY AND ROAD HAZARD GUARANTEE

• No limit on miles • No limit on months

Our safest tire for long, hard driving and high speeds. Exclusive highspeed tread design. Extra-strong, 4-ply nylon cord body. 30 month tread wear guarantee.

TESTED BY MARIO ANDRETTI

U. S. A. C. champ averaged 116 mph on a 100 mile run with HST's—proof of top performance.

NO MONEY DOWN
FAST, FREE MOUNTING

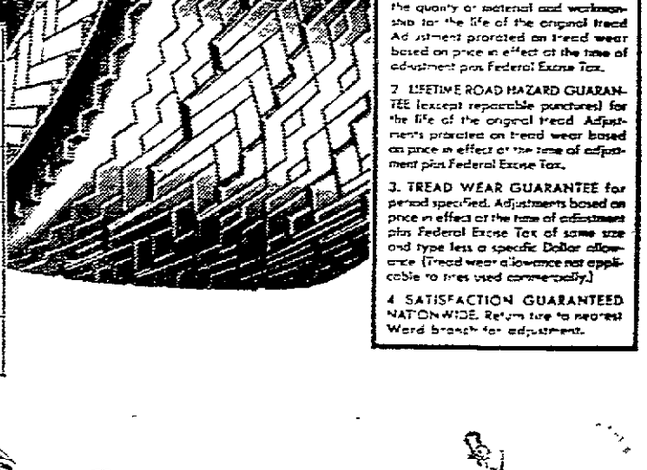

EXPERT BALANCING All Four Wheels $4.99

Blackwall Tubeless Sizes	Reg. Price Each	Sale Price Each	Plus F.E.T. Each	Blackwall Tubeless Sizes	Reg. Price Each	Sale Price Each	Plus F.E.T. Each
6.50-13	18.45*	14.95*	1.80	8.25 8.00-14 8.15/7.10-15	24.95*	20.95*	2.33 2.33
7.00-13 6.95 6.50-14	20.95*	16.95*	1.92 1.93	8.55/8.50-14 8.45/7.60-15	26.95*	22.95*	2.55 2.53
7.35-15 6.40, 6.50-15	21.45*	17.95*	2.04 2.04	8.85/9.00-14 8.85/9.15-15	28.95*	24.95*	2.84 2.89
7.35 7.00-14	21.95*	17.95*	2.08	9.00/8.20-15	28.95*	24.95*	2.89
7.75/7.50-14 7.75 6.70-15	22.95*	18.95*	2.21 2.23	*With trade-in tires off your car. Whitewalls $3 more each.			

WARDS Riverside PASSENGER TIRE 4-WAY GUARANTEE

1. LIFETIME QUALITY GUARANTEE on the quality of material and workmanship for the life of the original tread. Adjustment prorated on tread wear based on price in effect at the time of adjustment plus Federal Excise Tax.
2. LIFETIME ROAD HAZARD GUARANTEE (except repairable punctures) for the life of the original tread. Adjustments prorated on tread wear based on price in effect at the time of adjustment plus Federal Excise Tax.
3. TREAD WEAR GUARANTEE for period specified. Adjustments based on price in effect at the time of adjustment plus Federal Excise Tax of same size and type less a specific Dollar allowance. (Tread wear allowance not applicable to tires used commercially.)
4. SATISFACTION GUARANTEED NATIONWIDE. Return tire to nearest Ward branch for adjustment.

Riverside® Deluxe car air conditioner

INSTALLATION AVAILABLE ON MOST AMERICAN CARS

$166

Reg. $209.95

• Fits Snugly Under the Dash
• Cools from 110° to 70° in 5 Minutes

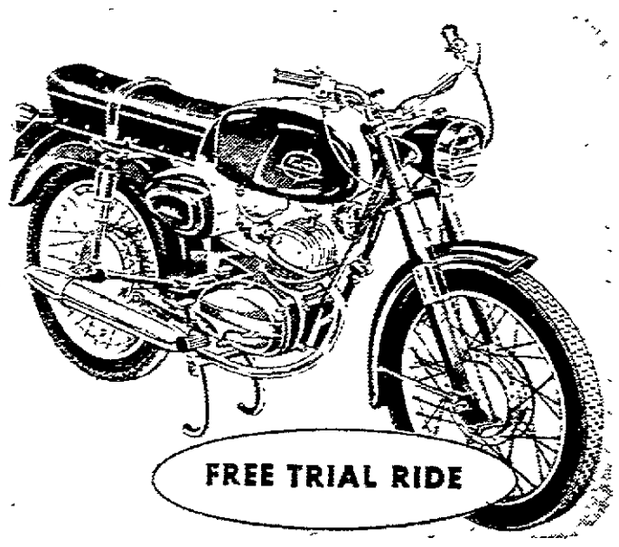

Get 68 mph action on a 125cc cycle!

Hop aboard the Riverside® 125cc! Enjoy lightweight cycling at its best with a 4-speed gearbox, steering damper and up to 135 mpg!

$377

Need New Gear for the Cook-out Season?

With your all-purpose Charge Card who's to care if the old cooking kettle has sprung a leak, or you can't find the tongs, or the patio table really isn't big enough? Replace them the convenient Charge Card way . . . just one bill . . . just one payment . . . at no cost to you if you pay within 25 days. Or, for a fee, take months to pay.

If you do not have your Charge Card, pick up an application at any of our more than 9,000 members' stores or mail the coupon. GET YOURS NOW!

FIRST WISCONSIN CHARGE CARD

. . . brought to you by FIRST NATIONAL BANK OF APPLETON, THE OUTAGAMIE COUNTY BANK, NORTHERN STATE BANK, AMERICAN STATE BANK, VALLEY NATIONAL BANK, APPLETON STATE BANK, THE FIRST NATIONAL BANK OF NEENAH and participating merchants.

FIRST WISCONSIN CHARGE CARD
P. O. Box 50101
Milwaukee, Wisconsin 53201

Yes, I would like to have an application for a First Wisconsin Charge Card. I understand that this costs me nothing and that there is no other obligation.

Name.....
Address.....
City.....Zip.....

NEWSPAPER ARCHIVE®

THE POST-CRESCENT

Wednesday, March 15, 1967

The Training of Teachers

One of the political cliches of the times is the observation that public education is the great growth industry of America. It is said that one quarter of the nation's population is now directly involved in the school program, as student, teacher, or administrator. Taxpayers probably need no reminders as they observe a steadily increasing proportion of their public service bills going into educational budgets at all levels.

The State Department of Public Instruction, as corroborating evidence, currently reports that the number of staff members of Wisconsin public elementary and high schools has soared to the record high level of 40,730 men and women for the present term. It is generally reported, moreover, although the figures are not always precise, that about 25 per cent of the total elementary and high school attendance in Wisconsin is represented in private and church-supported schools.

What caught our attention in the statistical summary, however, was the disclosure that Wisconsin teachers in the general school program are today better qualified, in formal training terms, than ever before. Ninety-two per cent of them are fully licensed, meaning that they hold one, two and three year licenses, or lifetime certificates.

Seven per cent of the teachers now working have what is called term certificates, meaning that the holder must complete additional training to reach the next level of certification. An example might be a special fields teacher who needs a major or a master's degree to qualify for a life certificate.

More meaningful is the fact that only one per cent of the teachers now employed have "permits" to teach, which indicates that they do not meet the minimum statutory preparation requirements. The state department carefully notes, however, that "in all such cases the employing officer has requested the permit because he could not locate a fully-licensed teacher."

This is an estimable record, all factors considered, and no doubt was at the base of the legislature's decision to elevate minimum requirements for teaching to a four-year training program — after 1970. Doubtless the deadline year will bring some complications, and perhaps a temporary bulge in the number of "permit" teachers. But the record shows that the preparation quotient will continue to improve, and that the state will cross that four year degree requirement as it has successfully managed other quality improvements in earlier times. It is because of such steady insistence upon good training, in fact, that Wisconsin can already boast that one out of five of its public school teachers has a master's degree equivalent, or more.

LONG MAY SHE WAVE

Water Problem Is Critical

With the critical nature of Appleton's water situation having been emphasized repeatedly to federal officials, it would seem the regional office of the U.S. Department of Housing and Urban Development could see fit to recommend approval of the city's request for a $1.5 million water expansion grant.

The regional director of HUD has been given a full verbal and documented appraisal of the water problem which has plagued Appleton in recent years, and the fact the city is willing to spend an estimated $3 million of its own money to do something about it.

In addition to personal meetings with city officials on the grant application, the federal agency has also been requested by Rep. John Byrnes and Senator Gaylord Nelson to act favorably on the city's application. Except for constantly reminding federal officials they are waiting, city officials find the water expansion program helplessly halted with another summer rapidly approaching.

Fortunately, the city has spent several thousand dollars of its own money in obtaining the services of two reputable consulting firms, and the plans for a Lake Winnebago pipeline and addition to the water treatment plant are about finished. Property options have also been obtained by the city so it will be ready to move once federal funds are available.

We can sympathize with the plight of the regional HUD director that requests for funds by far outnumber the amount of dollars appropriated, but the Appleton case in question surely meets all criteria for which the Congress intended the money to be expended.

The seriousness of Appleton's water situation can best be summed up by the comment of Dr. William Gallaher, general water superintendent, who said last summer represented the "worst problem" he has ever encountered since coming here to take charge of the water plant operation in 1932. Had the city experienced a major fire, the outcome could have been catastrophic.

Surely, federal officials must realize the same plight may threaten the health, welfare and well-being of this community until it can obtain an expanded water supply. In the meantime, it is noteworthy that Appleton used millions of dollars of its own funds to reconstruct the city's underground sewer network and has just recently undertaken the reconstruction of the downtown artery which serves the main central business district.

With self-help almost exhausted from a monetary standpoint, federal assistance is now urgently needed and by all standards should be allocated post haste.

Our Future in Thailand

The simple announcement by the United States Government that raids on North Vietnam are being conducted by American bombers based in Thailand might appear to be merely the conceding of one of the poorest kept military secrets in history. But it is also at least a verbal step-up in the war.

No one has bothered to deny that the bombers have been flying from the Thai bases for quite some time. It had been explained at one time that the reluctance over a public announcement came, not from American opposition, but from the Thai government which felt the news could be used against it by Communist guerilla troops sniping away in the jungles and remote village areas. Moreover, it has been generally accepted that Thailand, unlike Laos, was willing to fight itself and unlike Cambodia, did not want to remain neutral or consider a leaning toward the Communist side true neutralism. If the domino theory of Southeast Asia is accepted, and our government is committed to it, it is ridiculous to fight Communist troops, especially those aided and supplied from North Vietnam, in one place and not in all the rest.

But the announcement, belated as it is, now comes to mean at least two things. First, the Thais are becoming committed to the defeat of the North Vietnamese and the Viet Cong in South Vietnam and presumably should be sending the troops they have occasionally mentioned. Secondly, Thailand must now be defended by the United States and we are on record because we have announced the basing of the bombers in Thailand.

Although Thailand has been fairly well governed for years and has a national identity which South Vietnam never possessed, there are some distressing similarities to the information handed out about South Vietnam some years ago. With the unstated but real cloak of American security over it, will the Thais become less interested in their own defense? What will an increased American presence do to the Thai economy? Will we start demanding social and economic reforms which are probably important in fending off Communist propaganda gains? And if so, do we then hold the threat of the withdrawal of support as a lever? If this comes about we may discover that the Thais, no more than the Laotians or South Vietnamese and Cambodians, want to be American puppets.

Thailand has thrived in part because of its relatively rich land, its heritage of nationality, and government leaders who combined their own self aggrandizement with a realization that they needed the backing of the populace for success.

The real question ahead is whether the increased American on-the-spot activity in Thailand will spoil that nation's development.

Wisconsin Report

Republican Majority Leadership in Senate Licking Its Wounds

BY JOHN WYNGAARD

MADISON — The events of the last week in the Wisconsin State Senate have brought an opportunity for the Republican majority leadership there to lick its wounds during the recess of legislative deliberations now underway. The first test votes on any substantive measures in the Senate thus far this session were very nearly disastrous from the viewpoint of the chosen leaders of the majority party in the upper house.

Wyngaard

The rebellion against the so-called Kellett reorganization bill, however strong in numerical dimensions, was not entirely a surprise. Most detached onlookers knew that the measure would be difficult to pass under the best of circumstances or under a rule of party discipline that the Republicans managed in other times.

More damaging, perhaps, in what it showed of the intransigence of the house, and far more puzzling, was the defiant defeat of a presidential primary reform bill that struck most outsiders as being the epitome of common sense, logic, and democratic opportunity for political expression.

DESIGNED FOR ELECTORATE

The primary bill, carefully and thoughtfully put together by a commission of highest ranking political leaders, quite simply was designed to give Wisconsin the game as well as the name in having its electorate express itself on presidential nominations in both parties.

It would have listed the candidates on the ballot and permitted them to be removed only upon their own declaration that they were not in fact candidates. Thus would have been provided a meaningful guide to public sentiment in this state, for whatever value it might have had in instructing the rest of the country, and more particularly, the delegates who pick presidential candidates at conventions.

It is difficult to understand how anyone who believes in the primary election idea could oppose such an eminently fair and reasonable device, but opponents appeared nevertheless. Democrats perhaps had their own reasons for attacking something that had the color of a Republican proposition, if only because Gov. Knowles had endorsed it. But it is more perplexing to observe the stand of such a man as Gerald Lorge, the veteran Outagamie County senator, who in a throbbing voice denounced the bill as something connived at by the "bosses" to thwart "the sacred rights of the people."

PRESENT LAW CITED

Even making allowances for Sen. Lorge's well-known instincts and inclinations for the maverick role, one wonders how he could persuade his colleagues that this would deprive the people of the choice of their delegates. In point of fact, the present law does not provide for popular selection of delegates. They are chosen by the presidential candidate — if he decides to put his name on the Wisconsin ballot.

In any event, those delegates are not now free agents, and they would not be under the revision as proposed. They are bound to back the candidate who chose them, if he wins, even as they would be bound in the substitute plan to support the candidate who won the popularity test in Wisconsin in fair competition with all of his rivals.

Sen. Proxmire not long ago called the present primary law a "travesty." It is a harsh word, but it is justified. The Wisconsin primary as a test of public sentiment is an illusion. It is a test of sentiment only to the extent that the candidates file for the ballot here. History has shown in most instances the filings are conspicuously incomplete.

Yet it appears that during more than a year of conscientious deliberation by a committee of top-level party organization leaders, elected officials, and legislators, the Lorges and others were paying no attention whatever. The status quo will be upheld, whatever the shortcomings.

Kraft Writes

Gaullism is on Wane in France, U.S. Can Afford to Wait Him Out

BY JOSEPH KRAFT

WASHINGTON — The striking feature of the present European situation is a massive log jam of unresolved issues. And the meaning of the recent French election is that it makes sense to delay resolution of these matters yet a while longer.

Kraft

For the vote foreshadows that can put effective pressure on General de Gaulle. And by not forcing the pace now, it should be possible later to settle much of the pending European business on non-Gaullist terms.

As an entry to the tangled skein of undecided issues, take first the matter of a non-proliferation treaty barring the spread of nuclear weapons. Because the non-nuclear countries have demanded as a price for signing the treaty that Russia and the United States curtail their arms build-ups, the treaty is connected with the American-Soviet talks on limiting offensive and defensive ballistic missiles.

Those, in turn, are obviously related to detente between the super-powers. That involves a gradual thinning out of troops in the middle of Europe. That, because of the dollars and pounds spent to support troops abroad, ties in with the balance of payments problems of this country and Britain. And those connect up with negotiations for British admission to the Common Market and for a reform of the international monetary system.

FRANCE IS BARRIER

On much of this pending business, notably British entry to Europe, Gaullist France has been the visible barrier to agreement. On other issues, the Gaullist presence endows political forces outside France with more formidable negative powers.

For example, the chief opposition to the non-proliferation treaty comes from the right wing of the Christian Democratic Party in West Germany led by former Chancellor Konrad Adenaur and Finance Minister Franz Josef Strauss. But their influence would be significantly reduced if they were not able to take cover as German Gaullists affecting to be only concerned to maintain good relations between Bonn and Paris.

Strictly speaking, the French election had almost nothing to do with these problems. The big issue, as General de Gaulle himself said, was Gaullist rule.

The first result, accordingly, is that the Gaullists and their allies have moved from a sure majority in the French parliament to a doubtful majority. Gaullism is a force on the wane.

The second result is a strengthening of the allies the Gaullist party needs for a parliamentary majority, notably the independent republicans. Their leader, former Finance Minister Valery Giscard d'Estaing emerges in a particularly strong position.

The third result is the increased cohesion among Communists and Socialists of varying degrees. For the first time in two decades there is the prospect that a unified French left might come to power.

LOOKING TO FUTURE

In this situation, the non-Gaullists are going to be positioning themselves for the after-Gaullism, for the day when the general passes from the scene. They are going to be looking for issues that will set them apart in the public eye from the Gaullists.

While most of these issues will probably be domestic, at least some are apt to have a European-wide significance. For example, it seems very likely that the non-Gaullists will align themselves behind the non-proliferation treaty in opposition to the general and his followers. It equally seems likely that the non-loyalists will have major reservations on the general's opposition to a more liberalized monetary system.

No doubt, it will take time for these positions to crystalize. And that is why it is important to avoid forcing the pace now.

But, in time, the force behind the Gaullist position on most European issues is sure to weaken. The evidence is that outwaiting De Gaulle is likely to be a paying proposition.

Bazaar Beats Bingo In Church Bonanza

WILLIAMSBURG, Mass. (AP) — That was a fine-looking quilt the Congregational Church women sold at their bazaar. Trouble was, it wasn't theirs.

The blanket had been mailed in as a project for a quilting bee and accidentally got mixed up with the bazaar goods.

Now the church women are trying to find the lucky buyer so they can return the quilt to its rightful owner.

Cooperation Excellent In Burglarizing House

BIRMINGHAM, Ala. (AP) — A suburban housewife politely backed her car out of the way so another vehicle could leave her driveway. Little did she realize, said Police Chief W. O. Haynes, that the driver of the other car had burglarized the house and was making off with her transistor television set.

Editor's Note

People's Forum letters should be kept as short as possible and, in no case exceed 500 words in length. The editor reserves the right to shorten letters and to delete inflamatory or libelous statements. Letters must be signed and include the address of the sender. A pseudonym may be used, and the writer's signature withheld, if he has a sufficient reason.

Strictly Personal

Here's How to Tell Winner From Loser

BY SYDNEY J. HARRIS

A loser believes in "fate": a winner believes that we make our fate by what we do, or fail to do.

A loser looks for the easy way to do it; a winner knows that "the easy way" and "the hard way" are both meaningless terms — there are only innumerable wrong ways, and one right way, to achieve a goal.

Harris

A loser blames "politics" or "favoritism" for his failure: a winner would rather blame himself than others — but he doesn't waste much time with any kind of blame.

A loser feels cheated if he gives more than he gets; a winner feels that he is simply building up credit for the future.

A loser becomes bitter when he's behind, and careless when he's ahead: a winner keeps his equilibrium no matter which position he happens to find himself in.

A loser smoulders with unexpressed resentment at bad treatment, and revenges himself by doing worse; a winner freely express resentment at bad treatment, discharges his feelings, and then forgets it.

A loser sometimes tries to imitate a winner, but he takes only temporary winners as his models; a winner knows who is worth learning from, and who is only a sham success.

A loser is afraid to acknowledge his defects; a winner is aware that his defects are part of the same central system as his assets, and while he tries to minimize their effect, he never denies their influence.

A loser prides himself on his "independence" when he is merely being contrary, and prides himself on his "teamwork" when he is merely being conformist; a winner knows which decisions are worth an independent stand, and which should be gone along with.

A loser is envious of winners and contemptuous of other losers; a winner judges others only by how well they live up to their own capacities, not by some external scale of worldly success, and can have more respect for a capable shoeshine boy than for a crass opportunist.

A loser hedges his bets on every hand; a winner waits for the right pot and stakes his all.

A loser leans on those stronger than himself, and takes out his frustrationson those weaker than himself; a winner leans on himself, and does not feel imposed upon when he is leaned on.

A loser thinks there are rules for winning and losing; a winner knows that every rule in the book can be broken, except one — be who you are, and become what you were meant to be, which is the only winning game in the world.

Looking Backward

Immediate Attention Department

100YEARS AGO

Quoted from the Appleton Post for March 28, 1867.

Alongside the cemetery there's a piece of plank sidewalk that is a dangerous trap.

A length of board-walk 12 or 16 feet, across a little ravine, has broken loose. Each end of it tilts whenever one steps upon it; it is altogether so shaky that it requires care to get safely over it, even in daylight.

It is wrong to let it stay so, even for a single day. It ought to be mended immediately.

Furthermore: the crossing from the Second Ward Schoolhouse to the Baptist Church is wholly gone, and there's no getting over except by wading in the mud.

This, too, needs a remedy at once.

25 YEARS AGO

Wednesday, March 11, 1942.

Axis submarines sank two ships in New York waters in two days, according to reports. An American oil tanker was destroyed four miles off Barnegat, N.J., and a Brazilian passenger-cargo vessel was sunk off Ambrose Light, the beacon for New York habor. This being the fourth Brazilian ship to be struck off the United States coast in recent weeks. President Getulio Vargas of Brazil, declared a state of emergency and gave himself the authority to declare war and the right to seize axis property within the borders of his country.

Edmund Marty, son of Mr. and Mrs. H. M. Marty, Appleton, had composed a marching song for Simpson College, where he was a professor of music. A composite of all the pep songs and hymns of the college, he dedicated his work to the student body and called it "Simpsonia." Marty was a graduate of Lawrence Conservatory of Music and Northwestern University.

10 YEARS AGO

Wednesday, March 13, 1957.

The Bergstrom Paper team captured the championship in the Neenah Industrial Basketball League. The champs included Wally Ackerman, Tom Kress, Ralph Kiesow, Jerry Beckerson, Bob Erickson, Jim Powers, Dan Haufe, Ruf Ihde, Gerald Schwandt and Don Delfosse.

Making plans for the state National Association of Power Engineers in Appleton were area members of the organization, Clifford Radder, Martin Ebben, F. W. Reinhardt and Charles Dvorachek, all of Appleton; Melvin Prahl, Henry Johnson, both of Neenah, and Nicholas Mastricola, Oshkosh.

Cheerleaders of the "B" squad at Fox Valley Lutheran High School included Lynne Thomas, Neenah; Linda Stuebs, Two Rivers; Rhoda Radichel, Hortonville, and Judy Eckhardt, New London.

the small society — by Brickman

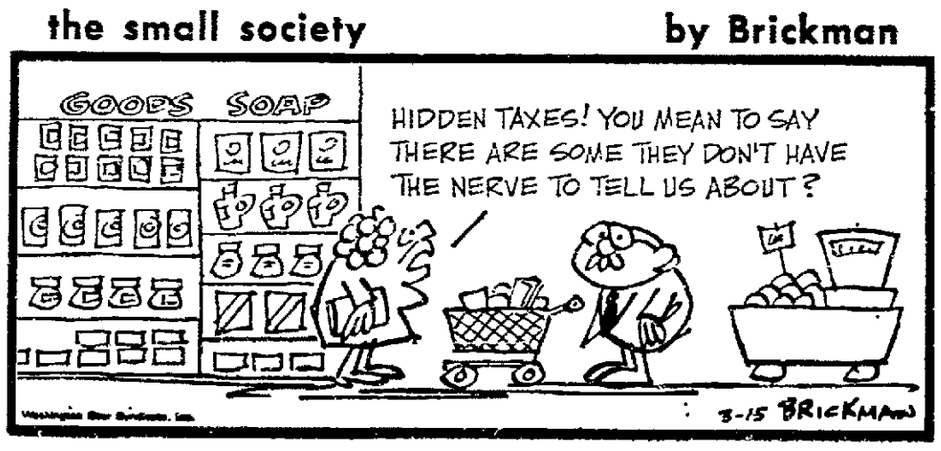

Potomac Fever — by Jack Wilson

Adam Powell's constituents in Harlem booed the national anthem. They won't sing a lick until he's back in Congress calling the tune.

★ ★ ★

The House messed up our foreign policy when it barred Powell — first time the Bahamas get a representative in Congress we kick him out.

NEWSPAPER ARCHIVE®
NEWSPAPER ARCHIVE®

Carmichael

STEVE CANYON — By MILTON CANIFF

KERRY DRAKE — By ALFRED ANDRIOLA

THE PHANTOM — By LEE FALK and SY BARRY

LITTLE PEOPLE'S PUZZLE

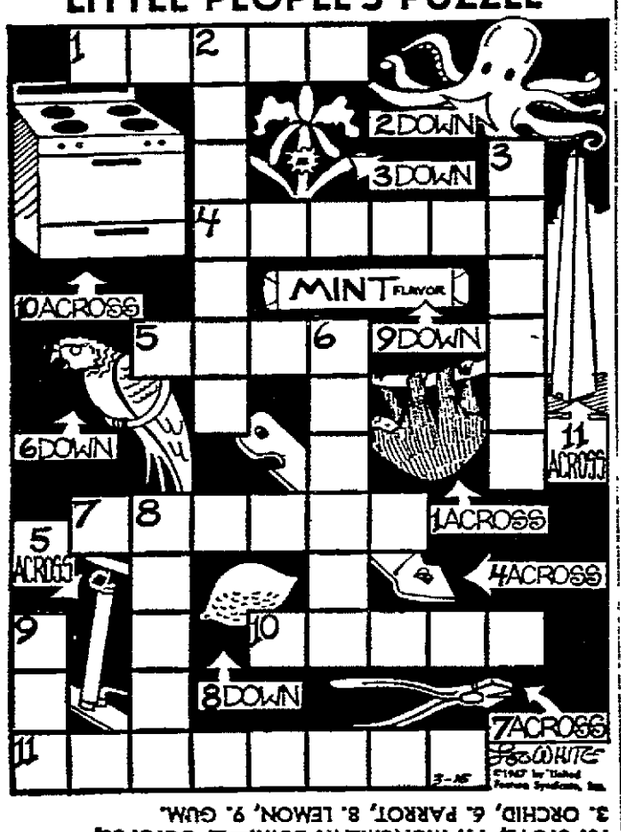

ANSWERS: Across—1. SLOTH, 4. OPENER, 5. PUMP, 7. PLIERS, 10. STOVE, 11. MONUMENT. Down—2. OCTOPUS, 3. ORCHID, 6. PARROT, 8. LEMON, 9. GUM.

PEANUTS — By JOHNNY HART

B. C. — By PARKER and HART

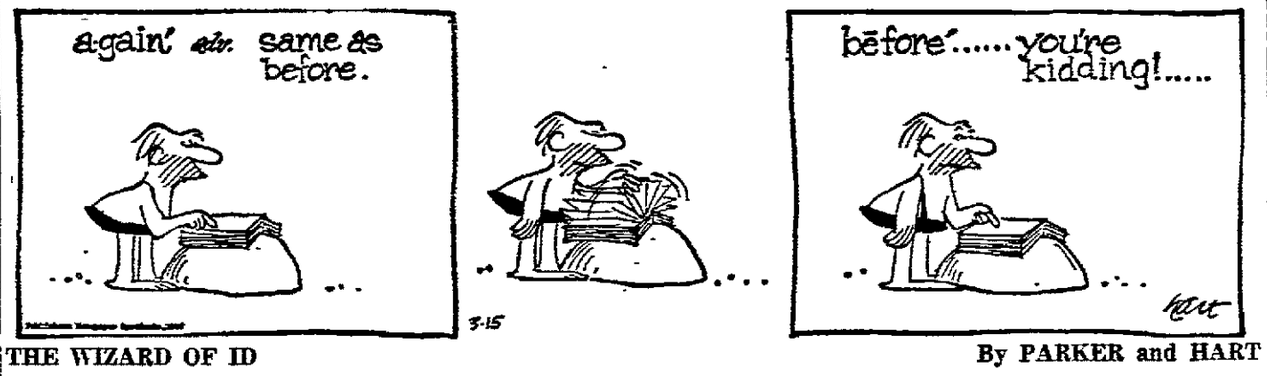

THE WIZARD OF ID — By BRANT PARKER and JOHNNY HART

BLONDIE — By CHIC YOUNG

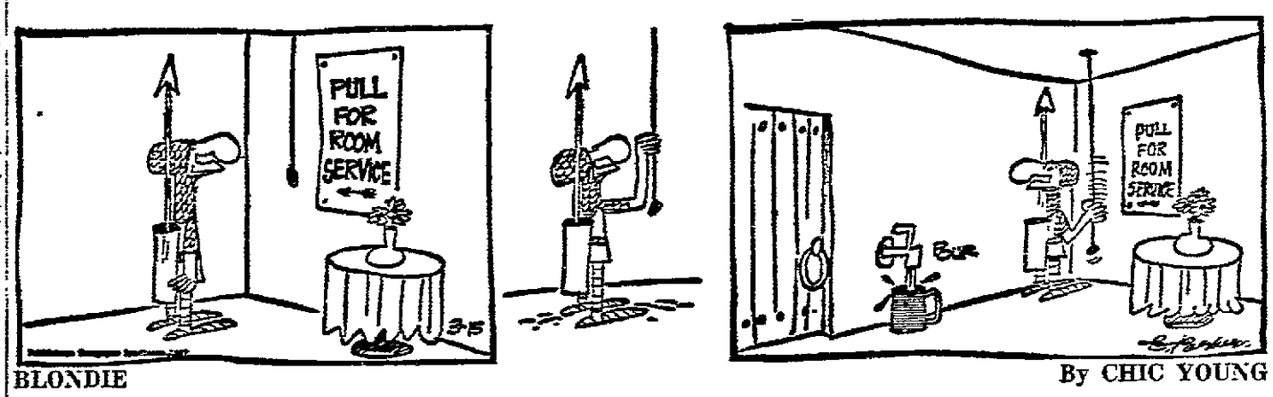

BEETLE BAILEY — By MORT WALKER

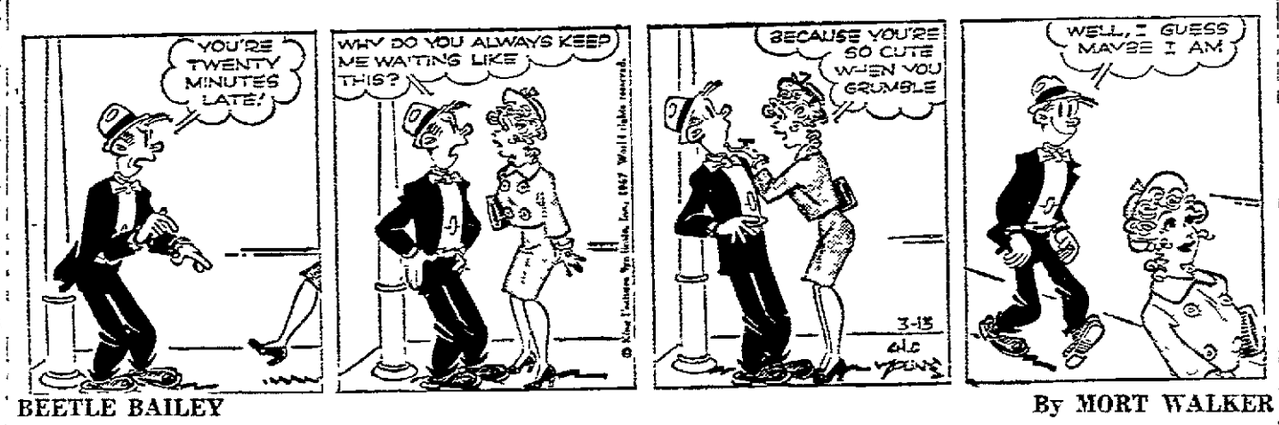

STEVE ROPER — By SAUNDERS and OVERGARD

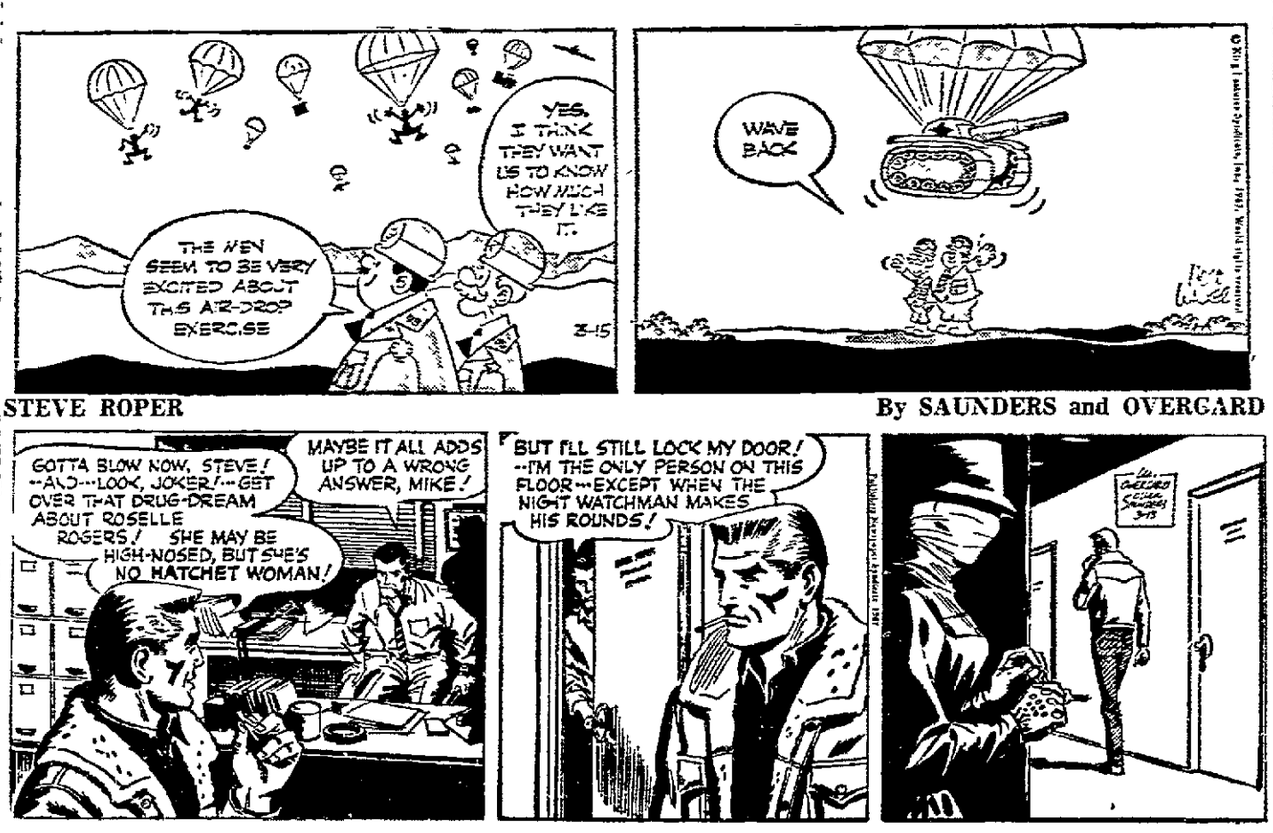

DAILY CROSSWORD

ACROSS
1. Commended
5. Skin tumors
9. Former Czech president
10. Regions
12. Forebodings
13. Serious
14. Extinct bird
15. New England capital
16. Negotiate
19. Thoroughfare: abbr.
20. Half an em
21. Vein of a leaf
22. Painter, Wray and Frank
24. Experts with foils
26. City in W. Ukraine
28. Tuber: So. Am.
29. Part of "to be"
31. Exclamation
32. Sink (a vessel) deliberately
34. Assault
37. Belonging to him
38. Step
39. Fragrant wood
41. Place in a row
42. Callous
43. Sufficient: poet.
44. Beards of rye

DOWN
1. Lament
2. Near: poet.
3. Sanctum
4. Large worm
5. Cart
6. Blunders
7. Tidy
8. Piquant
9. Bulged, in French upholstery
10. Dispatches
11. Kind of faucet
17. Flourished
18. French river
22. Campus group, for short
23. Like
24. Buddha
25. Shield
26. Tibetan capital
27. Thatched roof rod
29. Foreigners
30. Untidy
32. Twist
33. Spine
35. Tin foil
36. Japanese primitive
39. Exclamation
40. Humble

Yesterday's Answer

DAILY CRYPTOQUOTE — Here's how to work it:

A X Y D L B A A X B
is L O N G F E L L O W

One letter simply stands for another. In this sample A is used for the three L's, X for the two O's, etc. Single letters, apostrophies, the length and formation of the words are all hints. Each day the code letters are different.

A Cryptogram Quotation

Y M J C Y - D C G X S X N I X P O X X Y D C Y Q X F V M N O N X C A H Y Q P D X G E H N H P M V C K C Z. — T K X S X K C Y F

Yesterday's Cryptoquote: GREAT MEN TOO OFTEN UNKNOWN, OR, WHAT IS WORSE, MISKNOWN.—CARLYLE

(© 1967, King Features Syndicate, Inc.)

THE RYATTS — By CAL ALLEY

RIVETS — By GEORGE SIXTA

NANCY — By ERNIE BUSHMILLER

Young Hobby Club

Unscramble the Letters to Win a Stamp Collector's Kit

BY CAPPY DICK

A Stamp Collector's Kit that includes a 90-page album with spaces for stamps from all over the world, a magnifier, a packet of stamp hinges, a watermark detector, a handbook entitled "Let's Collect Stamps" and a packet of 1,000 world-wide stamps is the national grand prize in today's easy puzzle contest.

Unscramble This

Five outfits will be given away, one to each boy or girl who sends in one of the five neatest and most original correct entries.

Offered as a local qualifying prize which an entry must win in order to be considered for a national award will be a Cappy Dick Show-and-Tell packet of unusual triangular "Show Man" stamps from the tiny Indian protectorate of Bhutan, high in the Himalaya mountains. Each of the five stamps bears a picture of the legendary "Snow Man." Any boy or girl who wins a set will have much educational pleasure in looking up all facts available about the strange Snow Man of the Himalayas, about India and about Bhutan itself.

5 sets of Snow Man triangles will be awarded, one to each boy or girl of the Appleton area whose contest entry is one of the 5 neatest and most original correct ones received locally. These entries will compete with local winners from all other cities where this column is published to find the five national grand prize winners.

The puzzle to solve is in the picture above. Rearrange the five letters to spell objects that are fun in Springtime. Clip out the picture, paste it on paper or a postal card, print the solution beneath it, along with your name, age, address and zip number, and decorate your entry in any neat, original way, using paints, crayons, cutouts or other means.

Address it to Cappy Dick's Midweek Stamp Contest at The Post-Crescent and mail it before midnight of day after tomorrow.

Names of the prize winners will be published here. Their awards will be mailed to their homes. Judges' decisions will be final. All entries become Cappy Dick's property; none can be returned.

Tomorrow: How to grow living gifts for your friends!

Look and Learn

BY A. C. GORDON

1. Who was the composer of each of these operas: (a) William Tell; (b) Hansel and Gretel; (c) Carmen; (d) Madame Butterfly; (e) Martha?
2. What five U.S. cities have the greatest number of licensed taxicabs?
3. What is the distinction between the nautical terms "leeward" and "windward"?
4. What fish is known for its habit of swimming head-up?
5. What well-known operetta features three little maids from school?

Answers

1. (a) Rossini; (b) Humperdinck; (c) Bizet; (d) Puccini; (e) Flotow.
2. New York, Washington, Chicago, Philadelphia and New Orleans.
3. Leeward — direction TO which the wind is blowing. Windward — direction FROM which the wind is blowing.
4. The sea horse.
5. "The Mikado," by Gilbert and Sullivan.

Lesson in English

Words often misused: Do not say, "He sat down on the chair." Omit "down," which is superfluous.

Often mispronounced: Boutonniere. Pronounce boo-ta-nyair, accent on last syllable.

Often misspelled: Enervate (to deprive of strength or force). Innervate (to stimulate through the nerves).

Synonyms: Character, reputation, disposition, nature, personality, temperament, repute, class, sort, stamp, kind, quality, species.

Word study: "Use a word three times and it is yours." Let us increase our vocabulary by mastering one word each day. Today's word: BEREFT; deprived; dispossessed. "He was bereft of his sanity."

Try Post-Crescent Classified Ads

NewspaperARCHIVE®

Southern Illinois Next Foe

Lloyd Paces Rutgers to 65-60 Win Over Lobos

By DICK COUCH

NEW YORK (AP) — The ball floated gracefully toward the yawning basket at Madison Square Garden, and an era ended the way it began three years ago — with Jimmy Walker shooting the works.

But Walker's last shot didn't go in, and Providence's superb scorer-playmaker bowed out a loser — while Marquette's Warriors captured another prize in the National Invitation Tournament.

Marquette nipped the Friars 81-80 Tuesday night in a wild overtime finish when Walker's desperate 30-footer caromed off the back rim as the clock ran out. The setback ended Providence's bid for a third NIT title and closed out All-America Walker's fabulous college career.

New Mexico Loses

The Warriors, however, moved into the semifinals of the 30-year-old classic along with Rutgers' surprising Scarlet Knights, who outscrapped New Mexico 65-60 in the Garden opener. Marquette takes on free-wheeling Marshall, W. Va., and Rutgers meets Southern Illinois' poised Salukis in Thursday night's semis.

"That shot was my first unsuccessful moment in New York," said Walker, whose 36-point effort against Marquette matched his scoring average in seven previous Garden appearances. Walker has earned the MVP award in two straight Holiday Festival tournaments here and recently was named the outstanding visiting collegian to appear in the Garden during the 1966-67 season.

30.4 Average

The 6-foot-3 backcourt ace, who scored 37 points in the Friars' first-round NIT victory over Memphis State, finished with a three-year total of 2,045. He leads this season's national scoring parade with a 30.4 average.

In the opener, Rutgers' Bob Lloyd scored 14 of his game-high 23 points in the second half and the Scarlet Knights, now 21-6, held the taller Lobos to their low score of the season.

Lloyd teamed with 6-6 Bob Greacen and little Jim Valvano in a 12-3 burst early in the second half that shot Rutgers in front by 14 points, and the Knights weathered New Mexico's full-court press down the stretch.

Kentucky Wesleyan continues its drive towards a second straight NCAA small college championship tonight. The Panthers meet Cheyney, Pa., State in one of four quarter-final games at Evansville, Ind.

Semi-Finals Thursday

In the other games, Long Island is paired against Winston-Salem State, San Diego State against Illinois State and Southwest Missouri against Valparaiso. The winners meet in the semifinals Thursday night with the championship final Friday night.

Central Washington, Central Michigan, Tennessee Wesleyan, Eastern New Mexico, Westminster, Pa., Valdosta, Ga., Southern Ark., State, and St. Thomas, Minn., won the eight games at Kansas City Tuesday that completed the first round in the NAIA, the other national small college tourney.

Vince Pleased With Packer Draft Picks

CONTINUED FROM PAGE 1

light with the early selections and, pointing to Hyland and Horn, said "they both were rated quite high and we didn't expect to get them."

Offensive Line

Vince said that "Hyland is the type of player we need. He's very quick and can play a lot of positions in the offensive line."

Hyland, who stands 6-5, was rated by Lombardi as the best lineman in the Hula and Senior Bowls. He runs the 40-yard dash in 5.1. He played center as a sophomore and junior and guard and tackle in his senior year.

Horn was the initial first-choice quarterback selected by the Packers since 1959 when Randy Duncan of Iowa was named. Only three others preceded Duncan — Ernie Case in 1947, Stan Heath in 1949 and Babe Parilli in 1952.

Horn helped San Diego State rank among the top small colleges in the nation last season. He had a completion percentage of 57.1 with 167 completions in 291 attempts for 2,577 yards and 22 touchdowns.

"We rated Horn as high as Spurrier and Griese," Lombardi said, adding "it was nice to have him sitting there when it came our turn to pick. He's a pocket type passer, which is our style." A quick passer, Horn has shown ability to throw long or short — with accuracy. Horn has good size — 6-2 and 195.

Offensive End

The Packers selected two more Irishmen in the second round, adding to the St. Patrick's week theme. They are Dave Dunnaway, an offensive end out of Duke, who came in the Tom Moore trade with Los Angeles, and linebacker Jim Flannigan, a 225-pounder from Pittsburgh.

Dunnaway, a 9.7 speedster who carries 205 pounds, caught 43 passes last year — an amazing figure considering the fact that Duke threw very little. He averaged 14.3 yards per catch and counted three touchdowns. Dunnaway is also a punter and punt return man.

Flannigan, who stands 6-3, is considered a real toughie and a hard hitter.

After the first four players in the top two rounds, the Packers picked defensive halfback John Rowser of Michigan in the third round; running back Travis Jackson of Arizona State in the fourth; defensive end Dwight Hood, of Baylor, in the fifth; defensive halfback Dick Tate, of Utah, in the fifth, and center Jay Bachman of Cincinnati in the fifth. The first two picks in the fifth resulted from trades.

Rowser, said to be a strong hitter, runs the 100 in 10.2 and broad jumped 25 feet.

Williams, who carries 210 pounds, is the fastest of the group, with a 9.3 clocking in the 100.

Hood can play both offense and defense in the line but the 240-pounder is ticketed for a shot at defensive end. He runs the 50 in 6 flat.

Tate, who packs 185 pounds, is one of a few basketball players who plays football defense. Most cagers wind up at offensive end. The 6-foot back runs the 50 in 5.8 and has good hands.

Bachman, the 132nd player chosen in the draft, is rated a hard worker and aggressive.

Pro Football Draft

NEW YORK (AP) — Players picked Tuesday in the first five rounds of the combined draft of the National and American football leagues:

Atlanta

Leo Carroll, San Diego St., de; Jim Jordan, Florida, hb, William Delaney, American International, tight end; Randy Matson, Texas A&M, dt-de.

Baltimore

Charles (Bubba) Smith, Michigan State, de, James Detwiler, Michigan, hb, Rick Volk, Michigan, db; Norman Davis, Grambling, t; Leon Ward, Oklahoma St., b, Charles Stukes, Maryland State, hb; Ron Porter, Idaho, lb.

Boston

John Charles, Purdue, db, Ed Philpott, Miami, Ohio, de, Mel Witt, Arlington State, de.

Buffalo

John Pitts, Arizona St., fl-db, Jim LeMoine, Utah St., oe, Tom Rhoades, Notre Dame, de, Gary Bugenhagen, Syracuse, t.

Chicago

Loyd Phillips, Arkansas, de; Bob Jones, San Diego St., db, Gary Lyle, George Washington, hb; Al Dodd, Northwest Louisiana St., oe; Tom Greenlee, Washington, db, Bruce Alford, Texas Christian, k.

Cleveland

Bob Matheson, Duke, lb; Larry Conlar, Notre Dame, fb; Don Cockroft, Adams St., k; Eppie Barney, Kowa St., e, Carl Ward, Michigan, hb; Joe Paffrou, Tennessee-Martin, t.

Dallas

Phil Clark, Northwestern, qb, Ray May, Southern California, lb, Curtis Marker, Northern Michigan, g.

Denver

Floyd Little, Syracuse, hb, Tom Beer, Houston, e; Mike Current, Ohio St., s, George Goeddeke, Notre Dame, c, Carl Cunningham, Houston, de, Fran Lynch, Hofstra, fb, John Huard, Maine, lb.

Detroit

Mel Farr, UCLA, hb, Lemm Barney, Jackson St., db, Paul Naumoff, Tennessee, t, Lee Kamaru, Weber St., de.

Green Bay

Bob Hyland, Boston College, qb; Don Horn, San Diego St., b; Dave Dunaway, Duke, fl, James Flanigan, Pittsburgh, lb, John Rowser, Michigan, db, Travis Williams, Arizona St., b; Dwight Hood, Baylor, dt, Richard Tate, Utah, db, Jay Bachman, Cincinnati, c.

Houston

George Webster, Michigan St., lb, Tom Regner, Notre Dame, g, Bob Davis, Virginia, qb, Roy Hopkins, Texas Southern, hb; Larry Carwell, Iowa St., db, Carol Stitt, Nebraska, t, Peter Johns, Tulane, db; Willie Parker, Arkansas AM&N, dt, Zeke Moore, Lincoln U., hb.

Kansas City

Eugene Trosch, Miami, Florida, dt, Jim Lynch, Notre Dame, lb, Willie Lanier, Morgan St., lb, Billy Masters, Louisiana State, e; Ron Zwiernemann, East Texas St., g.

Los Angeles

Willie Ellison, Texas Southern, b, Nate Shaw, Southern California, db.

Miami

Bob Griese, Purdue, qb; Jim Riley, Oklahoma, t; Robert Greenlee, Yale, t; Gary Tucker, Chattanooga, hb.

Minnesota

Clinton Jones, Michigan St., hb; Gene Washington, Michigan St., fl, Alan Page, Notre Dame, de, Bob Grim, Oregon St., hb-fl; Earl Denny, Missouri, fl, Alvin Coleman, Tennessee St., db, Ken Last, Minnesota, e.

New Orleans

Leslie Kelley, Alabama, hb, James Burns, Houston qb, John Gilliam, South Carolina St., fl, Del Williams, Florida St., c, Ben Hart, Oklahoma, hb, Bill Carr, Florida, c; Tom Stangle, Dayton, t, Don McCall, Southern California, hb.

New York Giants

Louis Thompson, Alabama, dt; Dave Lewis, Stanford, qb, - hb.

New York Jets

Paul Seiler, Notre Dame, g; Rich Sheron, Washington St., e, Dennis Randall, Oklahoma St., de, Henry King, Utah St., db; Ron Widby, Tennessee, k, Julian Gray, Grambling, db, Louis Jackson, Grambling, db.

Oakland

Gene Upshaw, Texas A&I, g-t, Bill Blanbano, Colorado, lb, James Ray Jackson, Oklahoma, e, Gerald Warfield, Mississippi, hb, Mike Hibler, Stanford, lb.

Philadelphia

Harry Jones, Arkansas, hb, Jon Brooks, Kent St., g, Harry Wilson, Nebraska, hb, Chuck Hughes, Texas Western, fl, Bob Van Pelt, Indiana, c, Dick Absher, Maryland, e.

Pittsburgh

Don Shy, San Diego, hb; Rodney Freitas, Oregon St., c.

St. Louis

Dave Williams, Washington, e; Bob Rowe, Western Michigan, de; Vidal Cartin, North Texas St., qb; Mike Barnes, Arlington St., db; Andy Bowling, Virginia Tech, lb; James Rivers, Bowling Green, e.

San Diego

Ronald Billingsley, Wyoming, ct, Ron McCall, Weber St., lb, Bob Howard, San Diego St., db, Harold Akin, Oklahoma St., t, Dick Post, Houston, hb, Bernard Erickson, Abilene Christian, lb.

San Francisco

Steve Spurrier, Florida, qb, Casimir Banaszek, Northwestern, e-lb, Tom Haller, Louisville, t, Frank Nunley, Michigan, lb, Bill Tucker, Tennessee A&I, hb, Wayne Trimble, Alabama, db.

Washington

Ray McDonald, Idaho, fb, Sam Musgrove, Utah St., qb, Curg Belcher, Brigham Young, db.

Boxing May Never be Same, Hire Female Ring Announcer

AKRON, Ohio (AP)—Women have cracked another previously all male job field—and boxing may never be the same.

No, there aren't any women boxers yet. But when it's fight time at the Akron Armory Wednesday night, 22-year-old Rhonda Kay will be the first one in the ring.

She'll be the ring announcer and hopes it's just the beginning of a long association with the sport.

"When you stop to think about it, there are many things people said at one time or another weren't for women. But now women are there," Miss Kay explained.

"Many women think boxing is brutal," the Grecian-born Miss Kay went on, "and that boxers aren't human. Sure, it's a rough sport but nothing could be further from the truth."

She said she became a boxing fan about a year ago when she started following the career of Akron middleweight Doyle Baird now 10 and 1. He fights the main event Wednesday.

A "teen gossip columnist" for an Akron radio station (WAKR) Miss Kay says the announcing was her own idea—"on the spur of the moment"—when Promoter Don Elbaum brought a boxer to the station for an interview.

"I told Don that if he wanted to get a big crowd at his fights, why not have a woman do the announcing."

Warriors Win In Overtime

CONTINUED FROM PAGE 1

had Walker to take it. But it just didn't go in. You may not believe it, but tight games don't bother me. It's a game where I'm way ahead that really bothers me.

McGuire rotated three Marquette defenders — Jim Burke, Brad Lucchini and Blanton Simmons — against Walker. "But he's unstoppable," the Warriors' pilot said. "We almost blew the ball game trying to get him out of there on fouls. And we knew the main thing is not to foul him — but we fouled him a lot."

Walker was 12-for-12 from the line, extending a three-game string to 32 free throws in a row.

MARQUETTE	G	F	T	PROVIDENCE	G	F	T
Thpson	7	5-6	19	Riordan	5	0-3	10
Brhorst	7	4-7	18	Hayes	10	4-5	24
Smith	5	1-2	11	Walker	12	12-12	36
Burke	2	3-8	7	Clary	0	0-0	0
Wolf	7	10-10	24	Koski	2	0-3	4
Luchini	1	0-0	2	Hoerson	1	0-0	2
Simmons	0	0-0	0	Kerzner	2	0-0	4
Curran	0	0-0	0				
Andson	0	0-0	0				
Goodin	0	0-0	0				
Totals	29	23—33	81	Totals	32	16—23	80

Marquette	36	38	7—81
Providence	35	39	6—80

Fouled out — Marquette, Brenchorst, Wolf. Providence, Kerzner.

Total fouls—Marquette 19, Providence—22.

Clint Jones to Keep Roommate

ST. PAUL - MINNEAPOLIS (AP) — Clint Jones' biggest thrill Tuesday wasn't being the No. 2 college football player drafted by the pros.

It was the prospect of getting to keep his roommate, fellow Michigan State star Gene Washington.

"That's about the greatest news I could hope for," Jones said when he learned that the Minnesota Vikings of the National Football League had drafted both he and Washington on the first round.

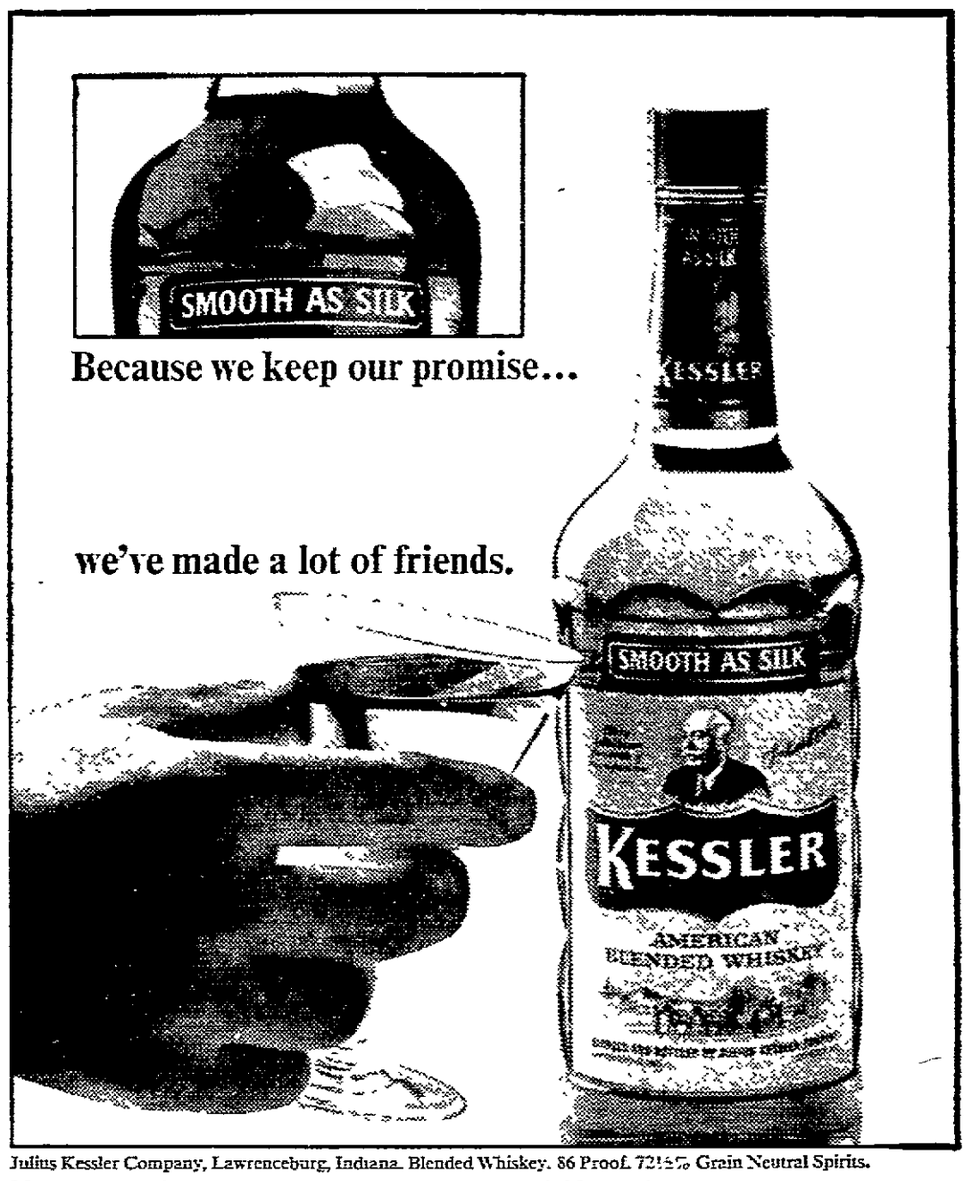

Because we keep our promise...

we've made a lot of friends.

Julius Kessler Company, Lawrenceburg, Indiana. Blended Whiskey. 86 Proof. 72½% Grain Neutral Spirits.

Kessler the Smooth as Silk Whiskey. Full 86 Proof.

THE Great SURPLUS STORES 207 W. College Ave.

Dress Shirt Clearance you save BIG!

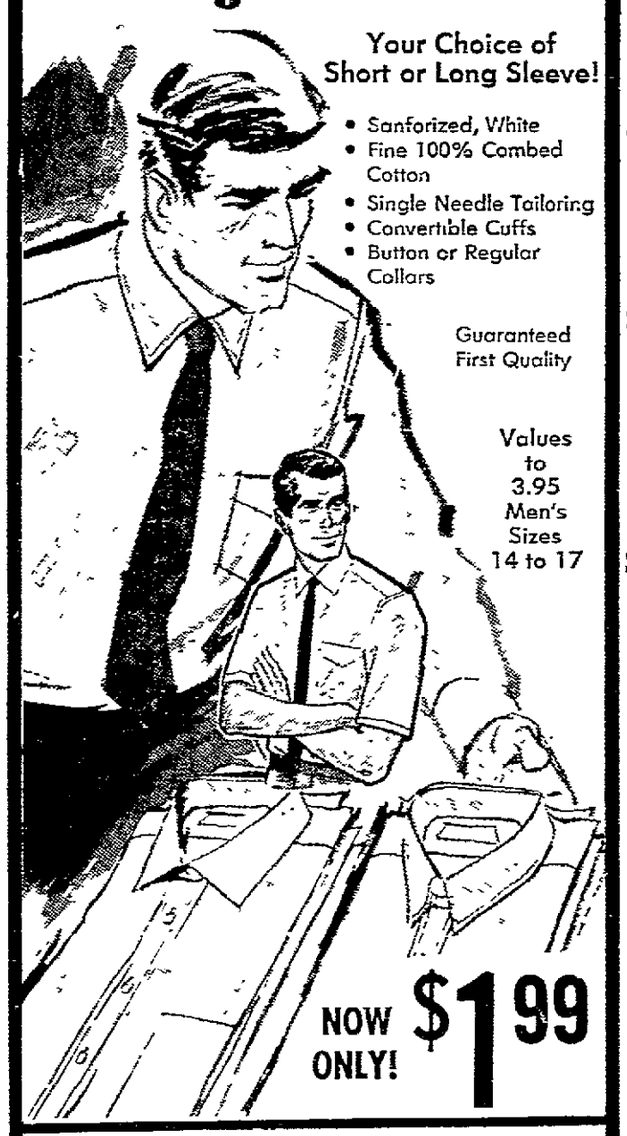

Your Choice of Short or Long Sleeve!

- Sanforized, White
- Fine 100% Combed Cotton
- Single Needle Tailoring
- Convertible Cuffs
- Button or Regular Collars

Guaranteed First Quality

Values to 3.95 Men's Sizes 14 to 17

NOW ONLY! $1.99

SENSATIONAL SAVINGS

MEN'S WEAR CLEARANCE

Famous Brand TERRIFIC SLACK SALE

First Quality Assorted Styles Assorted Fabrics Cuffed or Finished

Ready to Wear!

Values to 8.95 $4.99

OPEN DAILY 8:30 to 5:30

Mon., Thurs. & Fri. 'til 9 P.M.

Great SURPLUS STORES, INC. 207 W. College Appleton

High School Meet Reaches Semi-Finals

The field in the Appleton Recreation Department High School Basketball Tournament was paired to four Monday night. Little Lews, Kaniess Devils, "67" Pros, and Singer Sewing gained the semi-finals with victories.

Dave Kettenhofen pumped in 23 points to lead Little Lews to a 49-34 triumph over Chain Gang. Len Gestout had 10 points for the losers.

The Kaniess Devils defeated the Junior Terrors, 40-32, as Alwin Kluess tallied 11 points. Cliff Tierney hit 15 for the Junior Terrors.

The "67" Pros struck for a 16-4 first quarter lead and coasted to a 51-42 win over Boy Weisers, as Pete Olson tossed in 16 points. Mike Fain topped Boy Weisers with 17.

Singer Sewing beat the High Balls, 50-22, after taking a 25-8 lead at intermission. Bill Foth's 16 points paced the victors.

The tourney continues tonight as Little Lews meets Kaniess' Devils and "67" Pros takes on Singer Sewing at Madison Junior High.

Sears TIRE SALE

SAVE IN PAIRS

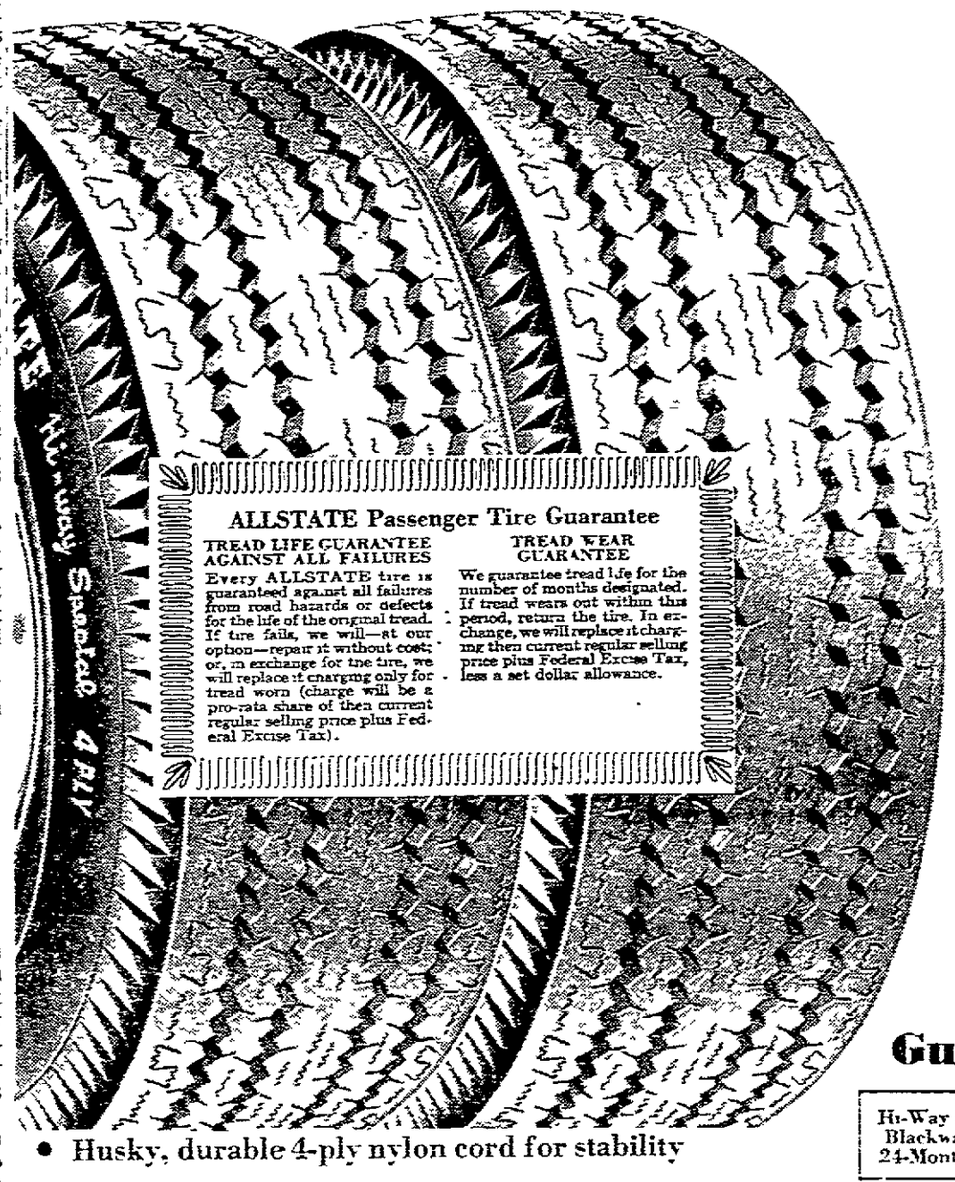

2 6.00x13 Tubeless Blackwall ALLSTATE Hi-Way Special Tires Plus $3.18 F.E. Tax and Your 2 Old Tires

for 19.94

Guaranteed 24 Months

- Husky, durable 4-ply nylon cord for stability
- Hundreds of traction slots to grip wet roads
- Long-wearing Dynatuf rubber for extra mileage
- Here's good value in a dependable tire that is designed for everyday driving, not intended for extremes of speed or excessive punishment

Hi-Way Special Tires Blackwall, Tubeless 24-Month Guarantee	PAIR with 2 Old Tires	Plus Federal Excise Tax
6.50x13	2 for 23.94	$3.60
7.50 or 7.75x14	2 for 27.94	$4.42
8.00 or 8.25x14	2 for 31.94	$4.76
6.70 or 7.75x15	2 for 27.94	$4.46

Whitewalls only $3 More Per Tire

CHARGE IT

Buy Tires and Everything Automotive on Your Sears Revolving Charge Account or Sears Easy Payment Plan

Good Selection of Used Tires $2 & up

PHONE SEARS for Everything Automotive

SHOP AT SEARS AND SAVE

Satisfaction Guaranteed or Your Money Back

Sears Automotive Center 827 W. College Ave. FREE PARKING

SEARS, ROEBUCK AND CO.

STORE HOURS

Mon., Thurs., Fri. 8 A.M. to 9 P.M. Tues., Wed. 8 A.M. to 5.30 P.M. Sat. 8 A.M. to 5:00 P.M.

NEWSPAPERARCHIVE®

Cozy Letter Explains Attic Season to Jingo

Not to Mention Publicizing of Try-Out Dates Next Week for 2 Musicals, 3 Plays

Dear Jingo:

Have you heard what's happening in and all around our town this week?

Private ears and public eyes report that guys and dolls by the hundreds are deciding that it's never too late! The reaction is absolutely fantastick!

Jingo

Well naturally I mean the reaction to Attic Theatre's revelation of next summer's play titles! And naturally I mean it's never too late to try acting!

Of course, that isn't what Sumner Arthur Long meant when he wrote "Never Too Late." Nor is it what Peter Shaffer's "Private Ear" heard or his "Public Eye" reported.

And of course the "Guys and Dolls" in the Swerling-Burrows-Loesser adaptation of Damon Runyon's tale were thinking about a couple of other things — like dice for the guys, and love-with marriage for the dolls.

Confusing, But True

And the guy and doll in the Tom Jones-Harvey Schmidt "Fantasticks" weren't thinking about acting either. They were too busy rhyming "moon" and "June" and all that stuff over a wall that their fathers built to keep them apart so they'd want to get together.

But guys and dolls in and around Appleton are flocking to the library and bookstores to get play scripts, and reading them, and wondering what their chances are of getting to play a certain guy or a certain doll.

Everybody's wondering who will get to be Matt and Luisa, the love-birds of "Fantasticks", or their mock-ornery fathers, Hucklebee and Bellamy. Or El Gallo, the debonair I've-seen-the-world-and-I-know master of ceremonies who sings and dance and hands out advice while he stage manages the ups and downs of the blossoming love affair.

Almost everybody sings and dances in "Fantasticks" except, of course, the Mute, who is not allowed to even talk. He plays the Wall, and Prop Man, and has a lovely time flitting about the stage, hanging moons, and dropping snow, and watching them all without ever having to commit himself on what he thinks of all this guy-doll business.

Everybody's already married in "Never Too Late". But they sure have problems. Like Harry, who wants a grandchild but his daughter and son-in-law won't cooperate. And when his wife Edith announces that in due time she will present him with a substitute, the action really starts. Harry has a hard time laughing but no one else will.

Peter Shaffer's Ted and Tchaik in "Ear" and their doll Doreen are different types. Tchaik is short for Tchaikovsky — Ted calls him that because he knows so much about music. Ted knows about girls. Doreen,

Gourmet Romancer

well, she has ears for them both up to a point that is.

Then there are Julian and Charles in "Public Eye" and their problem doll, Belinda. Belinda is a young chick, married to middle-aged (well, 40 or thereabouts) successful accountant Charles. Julian is the detective hired by Charles to trail Belinda all over London, for the usual reasons. Julian is no ordinary dick. He sees hearts. And so he stage-manages the Charles-Belinda affair, in between bites of imported macaroons and swallows of yoghurt.

The dolls competing with dice in the Runyon tale are Sarah Brown, who aims to save souls, and Adelaide, who sings and dances at the Hot Box while waiting for Nathan Detroit to marry her (14 years yet!). Of course there are loads of other guys and dolls who make up the Broadway scene — and almost all of them have hearts of gold, except maybe Lieutenant Brannigan of the New York Police Department and Big Jule from East Cicero, Illinois.

Waiting For Actors

Anyway, Jingo, loads of guys and dolls in and around Appleton are thinking "Who could I be?" and that's a very good thing. Because there are loads of parts.

And all anybody has to do is come to the Lawrence Music-Drama Center next week Monday, 8 to 10 p.m., or Tuesday or Wednesday, 3 to 4:30 or 7 to 9.30 p.m., and read for Don Jones and sing for Tom Jacobs.

And if Lady Luck doesn't favor them with a part, well, they can always get their kicks like me. I can't act. I just read 'em and watch 'em — and work backstage. That's fun, too!

Sincerely,

Arm-chair previewer
(Self-appointed)

Movie Times

Appleton — (now playing) Night of the Generals at 6:10 and 9 p.m.

Brin, Menasha — (held over) The Sound of Music at 8 p.m.

Viking — (today, Thursday) D'Oyly Carte Opera Company movie of The Mikado, 1:30 and 8 p.m.

Neenah — (now playing) Doctor Zhivago at 8 p.m. weekdays; 1:30 and 8 p.m. Saturdays; 1 p.m., 4:35, 8:15 Sundays.

Raulf, Oshkosh — (today, Thursday) The Mikado, D'Oyly Carte movie, 1:30 and 8 p.m.

Time, Oshkosh — (tonight) The Night of the Generals at 6.40 and 9.25.

Perishable Products Haulers Seek Seasonal Licensing System

Post-Crescent Madison Bureau

MADISON — Truck haulers of perishable fruits and vegetables would be entitled to registration fee reductions under a seasonal system of licensing asked in a bill introduced in the state legislature.

The plan would permit registration for monthly periods, and fees in proportion to the annual registration payments now provided. The measure was introduced by a group of assemblymen including representatives of most of the cash crop and fruit growing districts of the state.

Optimists Give Rawhide Funds

A check for $330 was presented to John Gillespie, executive director of Rawhide Inc., by the Appleton Breakfast Optimist Club Tuesday.

The check represented 50-cent donations from approximately 600 persons who signed a telegram sent to the Green Bay Packers before the National Football League playoff game with the Dallas Cowboys.

Gillespie, in accepting the check from Gary DeFere, program chairman, said the money would be used to further the program for boys at Rawhide.

He told the Optimists that the title to the land on the Wolf River between New London and Fremont is now in the corporation's hands. He said $30,000 has been paid off, leaving a $40,000 balance outstanding.

TODAY AND TOMORROW ONLY
FOR FOUR PERFORMANCES ONLY
MATINEE 1:30 ★ EVENING 8 P.M.

A brand-new actual performance of The D'Oyly Carte Opera Company.

EXCLUSIVE SHOWING . . . WILL NOT BE SHOWN AGAIN

A BHE Production of THE D'OYLY CARTE OPERA COMPANY - "THE MIKADO" by W. S. GILBERT and ARTHUR SULLIVAN • Based on the Stage Production by ANTHONY BESCH • Produced by ANTHONY HAVELOCK-ALLEN and JOHN BRABOURNE • Directed by STUART BURGE from WARNER BROS. TECHNICOLOR® WIDESCREEN

VIKING
MAT. 1:30 . . . $1.75
EVE. 8 P.M. . . $2.25
STDTS. & CHILD. $1.25
PASS LIST SUSPENDED

SPECIAL STUDENT PERFORMANCE
Thursday at 4:00, over at 6:15

FREE PARKING TONIGHT
In Lot Behind Theatre
Enter from Washington St. — Division St. is Closed

TONIGHT in MILWAUKEE
SENTINEL SPORTS TRAVEL & BOAT SHOW
STAGE SHOW—8:30 P.M. ARENA
Tomorrow, 3:30 and 8:30 p.m.

Eat Out at OAKWOOD . . .
It's Always a Pleasant Experience

Every Friday
MARINE BUFFET
"Smorgasbord Style" With 5 Big Main Entrees
Featuring our famous Salad Bar with 15 to 20 assorted selections including our homemade shrimp salad. ALL YOU CAN EAT! Only . . .
$1.75
Serving 5 to 10 p.m.

Every Wednesday
SMORGAS-BORD
Featuring Prime Ribs Of Beef & Lobster Tails
Assorted Salads, Jellos, Hors d'Oeuvres and Deserts from our famous Salad Bar! Only . . .
$2.75
Serving 5 to 11 p.m.

Every Saturday & Sunday
PRIME RIB PARTY
Includes generous slice of U.S.D.A. PRIME RIB, "done just the way you like it", and choice of potatoes, salad & dressing, hot loaf of homemade bread & beverage! Only
$2.75
Serving 5 to 11 p.m.

Every Thursday
"WESTERN STEAK NIGHT"
SIRLOIN for 2
Choice of potatoes, choice of salad, hot loaf of homemade bread, beverage.
Only $5.75

Sunday Noon Smorgasbord
Serving 11:30 to 3:00 p.m.
3 ENTREES
CHICKEN and DRESSING
ROAST SIRLOIN of BEEF
BAKED VIRGINIA HAM
Only $1.75
Children Under 12 Only $1.25

COUPON GOOD FOR
1 FREE
"Before-Dinner" or "After-Dinner"
DRINK
Any Weekday (Mon.-Fri.)
COUPON

oakwood-hills supper club
600 Buchanan Rd., Combined Locks 766-1166

LARAMIE
In Color
TONIGHT
10:00 P.M.

A stagecoach on which Jess Harper is riding, is held up by outlaws who escape with a $50,000 gold shipment.

11 abc 11 abc 11 abc 11 abc 11

WLUK•TV

HAL LAWRENCE
WFRV-TV FOX VALLEY BUREAU

Planning to build a building . . . have a ball . . . blow a bank? If it's news we'd like to hear about it. Our Fox Valley Bureau is as near as your phone . . . 24 hours a day!

CALL APPLETON 734-8488

5 WFRV-TV COLOR television Green Bay

Horace Greeley says "BEST in the WEST" . . . BIG ½ Pound Beef Burger with all trimmings and potato chips . . . 35¢

Kosher Corned Beef, Roast Turkey, Baked Ham, all on delicious old style white or rye fresh out of the oven . .

OPEN TO 2:00 A.M.

CHUCK WAGON SANDWICH-TERIA
317 WEST COLLEGE

IVANHOE DECLARES A
PRICE WAR!
Big 12 Oz. Bottles—only 15c Tues.-Wed.-Thurs.
(All Your Favorite Brands)
Because of Wisconsin State Law We Are Not Allowed To Sell For Any Less!
Big 12 Oz. Bottles—only 20c Fri. & Sat.
6—ENTERTAINERS—6
LUV BROS. & FOUR JADES
TONITE
Join The Fun!
Ivanhoe

Celebrate
ST. PATRICK'S DAY
FRIDAY at
Don & Buelah
BIDDISON'S BAR — FREMONT

TRY POST-CRESCENT CLASSIFIED ADS

APPLETON
TONIGHT
Box Office Open 5:45
85c to 6 p.m.

A manhunt explodes with shock and excitement!
In Color
COLUMBIA PICTURES presents
THE SAM SPIEGEL / ANATOLE LITVAK production of
THE NIGHT OF THE GENERALS

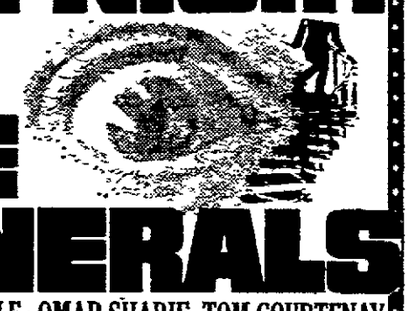

starring PETER O'TOOLE • OMAR SHARIF • TOM COURTENAY
DONALD PLEASENCE • JOANNA PETTET • PHILIPPE NOIRET
Shown Nightly at 6:10 and 9:00

HELD OVER!
Don't miss this
It Will Not Be Held Over Again . . .
POSITIVELY THE LAST WEEK
Shows Nightly at 8:00
Matinees Sat. & Sun — 2:00

BRIN IN MENASHA
NOW SHOWING
• COMPLETE • INTACT
With 4 Track Stereophonic Sound
Box Office Open Monday thru Friday from 6:30 to 9:30. Sat. & Sun. from 12:30 to 4:30 & 6:00 to 9:30 P.M. Choice Seats Available for All Performances at the Box Office.

NEENAH NOW
WINNER OF 6 ACADEMY AWARDS!
DOCTOR ZHIVAGO

SHOWTIME 8:00
ADULTS $1.75
STUDENTS $1.00
CHILDREN 75c
PASS LIST SUSPENDED

The QUARRY CLUB
4815 W. Prospect Ave. (BB) Appleton
"Appleton's Newest Adult Club"

ANTI-INFLATIONARY PARTY TONIGHT
8 P.M. — 1 A.M.
ALL YOU CAN DRINK
Guys $2.50
Dolls $1.50
(Hi-Balls, Big Bottles Pabst)
LIVE MUSIC No Cover Charge!
"If You're Old Enough to Vote, Come to the Quarry"

REOPENED FOR BUSINESS

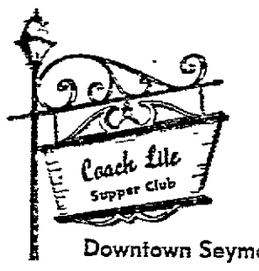

Downtown Seymour
Serving 5 to 11 p.m.
Closed Mondays
Roger & Janice Eick
Phone 833-2042
• STEAKS • CHOPS
• DELICIOUS CHICKEN

Served Every Wednesday:
ROAST ROUND of BEEF
(Order It the Way You Like It)
COMPLETE DINNER . . . . . just $2.00
TONY WONDERS CLUB
Co. Trunk OO — LITTLE CHUTE Ph. 8-1711

SPECIAL
EVERY THURSDAY NITE
BAR-B-Q SPARERIBS $1.75
Serving 5 to 11 p.m.
LEFT GUARD
Menasha

NEWSPAPERARCHIVE®

Contralto to Give Recital At Lawrence

Nancy Marsh Stowe Well Known in Valley Music Circles

Contralto Nancy Marsh Stowe, special student at Lawrence Conservatory of Music, will sing a public recital at 8 p.m. Thursday, in Harper Hall, Lawrence Music-Drama Center.

Mrs. Stowe is a voice student of John Koopman, assistant

Mrs. Stowe

professor of music. She was graduated from Lawrence in 1961, and later attended Radcliffe College.

While at Lawrence, Mrs. Stowe studied voice and was a member of the Concert Choir and Lawrence Singers. At Radcliffe, she was a member of the Boston Chorus Pro Musica. In the summer of 1960 she was a featured soloist with the All America Chorus during a six-week European tour.

Mrs. Stowe has sung locally with the Minnesingers and Festival Singers, and has appeared frequently throughout the area as a church soloist. She is a soloist-member of the choir of the First Methodist Church, and formerly conducted the church's children's choir.

In the spring of 1966 she sang the leading role in an Occasional Opera Co. performance of "The Old Maid and the Thief," by Menotti. During the same period she was contralto soloist in a performance of Handel's "Canticle of Praise," with the Fox Valley University Center Chorus.

Sang in 'Messiah'

Her most recent solo appearances were made in December, when she sang with the Lawrence Choral Society in its annual "Messiah" performance, and in January when she was soloist with the Fox Valley Symphony in a Young Peoples' concert.

Mrs. Stowe's program will feature the Mahler song-cycle, "Kill dertotenlieder," and the Tschaikovsky aria, "Adieu, Forets," from "Jeanne d'Arc."

She will also sing "Strike the Viol," and "When I am Laid in Earth," from "Dido and Aeneas," by Purchell; the Schubert songs, "An die Laute," "Aufenthalt," and "Die Taubenpost;" and Strauss' songs, "Wiegenlied," "Allerseelen," and Zueignung."

Hoagy Carmichael, 67 and still composing, runs his fingers over the piano keys as he talks about current interests of coin collecting, some golf, an occasional television appearance and new songs. Carmichael lives alone in a $145,000 Palm Springs home in the winter and in a Hollywood apartment during the summer. (AP Wirephoto)

Roddy McDowell as both actor and photographer. As the latter Danny shows some of Roddy's works and a half hour later engages him in a comedy sketch on Ancient Rome. McDowell plays Caesar with Danny as a slave. Blossom Dearie is a welcome addition especially for her rendition of "Soon It's Gonna Rain." McDowell proves himself a triple threat by singing a duet with Danny titled "Flash, Bang, Wallop."

Captain of Grounded Carrier Is Replaced

NORTH KINGSTON, R. I. (AP) — Capt. Van Eason Jr., former commander of the aircraft carrier Hornet, is the new skipper of the aircraft carrier Essex.

Eason replaced Capt. Edwn C. Dankworth Jr., who had held the post only three months.

The Essex ran aground on a sandbar near Puerto Rico last month, necessitating minor repairs. A Navy spokesman said a board of inquiry convened after the incident had requested that Dankworth be relieved.

Educational Features On FM

WLFM
91.1 Megacycles

Thursday, March 16, 1967

2:40 p.m. Afternoon Concert.

4:00 p.m. Negro Music in America — Negro folk and jazz — its nature and impact on modern music.

4:15 p.m. Music of the Greasepaint — Broadway.

6:00 p.m. Evening News.

6:30 p.m. About Science — "About Biological Exploration of Mars" — Dr. Hibbs and Dr. Richard Davies.

7:00 p.m. Concert Hall — Cyclic (Psychedelic) Works

9:30 p.m. Alarums and Excursions.

Battle of Batman vs. Bankhead

BY TV SCOUT

6:30-7 (Channels 11-6-9) — Darling, you'll simply adore the battle of Batman vs Bankhead. Tallulah that is, in the role of the Black Widow. Robbing banks, naturally, is her forte and a tricky form of hypnosis her tool. But Batman, the "dynamic doll," is hip to the hypnotist and soon tracks her down.

* * *

6:30-8 (Channel 5) — There's action aplenty on The Virginian as a long simmering range war threatens to explode. It centers around a farmer whose small spread has long been a thorn in the side of a neighboring rancher.

* * *

6:30-7:30 (Channels 2-7-12) — Except for a slight flaw in the acting, Lost in Space might have produced its most believable monster in this story of a beautiful, statuesque Amazon who turns the Robinson group into slave laborers.

* * *

7-8 (Channels 11-6-9) — The Monroes is a good bet if for no other reason than the acrobatic antics of guest star Michael Dunn. The tiny actor has a problem getting stand-in stuntmen and had to perform all his own flips and flops. He plays one of three people inhabiting a ghost town whose desertion is so complete that even the corpses have fled their graves or so it seems.

* * *

7:30-8 (Channels 2-7-12) — The Beverly Hillbillies take a page from Daktari and get into the wild animal business. Elly Mae's new delight is a 1,700 pound hippo named Herman which banker Drysdale acquired through a loan default by a circus. The animal is coveted more by Granny than Elly Mae however, since the family chef sees him as a giant hog whose one ham alone could feed them all for a month.

* * *

8-10 (Channels 11-6-9) — The Wednesday Night Movie has presented more believeable portrayals than "Wild in the Country" which casts Elvis Presley as a diamond in the raw. He is a rebellious youth with an affinity for breaking the law.

* * *

9-10 (Channels 2-7-12) — The Danny Kaye Show spotlights

Television Schedules

Color Shows in Capital Letters

WLUK-TV, Channel 11, Green Bay

4:00—Cartoon Carnival
5:00—PETER JENNINGS NEWS
5:30—Mike Douglas
6:22—News
6:30—BATMAN
7:00—THE MONROES
8:00—MOVIE, "WILD IN THE COUNTRY"
10:00—LARAMIE
11:00—News
11:15—Arrest v Trial
THURSDAY, A.M.
6:30—Dennis the Menace
6:55—Top o' The Morning
8:30—Merv Griffin Show
9:30—Romper Room
10:00—Supermarket Sweep
10:30—Dating Game
11:00—Everybody's Talking
11:30—Donna Reed
THURSDAY, P.M.
12:00—Ben Casey
1:00—Newlywed Game
1:30—Dream Girl '67
1:55—Woman's Touch
2:00—General Hospital
2:30—Nurses
3:00—Dark Shadows
3:30—Where the Action Is

WBAY-TV, Channel 2, Green Bay

WEDNESDAY, P.M.
4:00—THE FLINTSTONES
4:30—Popeye
5:00—HUCKLEBERRY HOUND
5:30—CBS NEWS
6:00—LOCAL NEWS
6:30—LOST IN SPACE
7:30—BEVERLY HILLBILLIES
8:00—GREEN ACRES
8:30—GOMER PYLE
9:00—DANNY KAYE SHOW
10:00—NEWS
0:30—Movie
12:00—Naked City
THURSDAY, A.M.
7:00—Cheer-Up Time
8:00—Capt. Kangaroo
9:00—PHYSICAL FITNESS
9:20—Stitch'n' Time
9:30—Beverly Hillbillies
10:00—Andy of Mayberry
10:30—Dick Van Dyke
11:00—Love of Life
11:25—NEWS
11:30—Search for Tomorrow
11:45—Guiding Light
THURSDAY, P.M.
12:00—NOON SHOW
1:00—PASSWORD
1:30—HOUSE PARTY
2:00—To Tell the Truth
2:25—News
2:30—Edge of Night
3:00—Secret Storm
3:30—AS THE WORLD TURNS

WFRV-TV, Channel 5, Green Bay

WEDNESDAY, P.M.
5:00—Twilight Zone
5:30—NBC NEWS
6:00—LOCAL NEWS
6:30—THE VIRGINIAN
8:00—BOB HOPE COMEDY SPECIAL
9:00—I SPY
10:00—NEWS
10:30—TONIGHT
12:15—Marshall Dillon
THURSDAY, A.M.
6:00—Continental Classroom
6:30—FARM DIGEST
7:00—TODAY
7:25—NEWS
7:30—TODAY
8:25—NEWS
8:30—TODAY
9:00—REACH FOR THE STARS
9:25—NEWS
9:30—CONCENTRATION
10:00—PAT BOONE SHOW
10:30—HOLLYWOOD SQUARES
11:00—JEOPARDY
11:30—EYE GUESS
11:55—News
THURSDAY, P.M.
12:00—CARTOONS
12:30—LET'S MAKE A DEAL
12:55—NEWS
1:00—DAYS OF OUR LIVES
1:30—DOCTORS
2:00—ANOTHER WORLD
2:30—YOU DON'T SAY
3:00—MATCH GAME
3:25—NEWS
3:30—Movie

WTMJ-TV, Channel 4, Milwaukee

WEDNESDAY, P.M.
4:00—Movie
5:25—NEWSMAKERS
5:30—NBC NEWS
6:00—LOCAL NEWS
6:30—MURL DEUSING SAFARI
7:30—I DREAM OF JEANNIE
8:00—BOB HOPE COMEDY SPECIAL
9:00—I SPY
10:00—NEWS
10:30—TONIGHT
12:00—News
12:15—Movie
THURSDAY, A.M.
6:30—CARTOONS
7:00—TODAY
9:00—TODAY FOR WOMEN
9:30—CONCENTRATION
10:00—PAT BOONE SHOW
10:30—HOLLYWOOD SQUARES
11:00—JEOPARDY
11:30—EYE GUESS
11:55—News
THURSDAY, P.M.
12:00—MID-DAY
12:30—KIDS' CLUB
1:00—DAYS OF OUR LIVES
1:30—DOCTORS
2:00—Girl Talk
2:30—YOU DON'T SAY
3:00—MATCH GAME
3:25—NEWS
3:30—LET'S MAKE A DEAL

WITI-TV, Channel 6, Milwaukee

WEDNESDAY, P.M.
4:00—Movie
5:30—NEWS
6:00—PETER JENNINGS
6:30—BATMAN
7:00—THE MONROES
8:00—MOVIE, "WILD IN THE COUNTRY"
10:00—NEWS
10:25—Movie
12:25—Movie
THURSDAY, A.M.
6:50—Farm Show
7:00—Classroom 6
7:30—NEWS
7:45—Editorial
8:15—King and Odie
8:30—CARTOON ALLEY
9:25—TAKE SIX
9:30—MATCHES 'N' MATES
10:00—Supermarket Sweep
10:30—Dating Game
11:00—EVERYBODY'S TALKING
11:30—Donna Reed
THURSDAY, P.M.
12:00—Ben Casey
1:00—Newlywed Game
1:30—Dream Girl '67
1:55—Woman's Touch
2:00—General Hospital
2:30—Merv Griffin

WISN-TV, Channel 12, Milwaukee

WEDNESDAY, P.M.
4:00—CLUTCH CARGO & GUMBY
4:30—HUCKLEBERRY
5:00—Lippy Lucy
5:20—LONE RANGER
5:45—SKI WITH STEIN
5:50—Local News
6:00—CBS NEWS
6:20—LOST IN SPACE
7:30—BEVERLY HILLBILLIES
8:00—GREEN ACRES
8:30—GOMER PYLE
9:00—DANNY KAYE
10:00—News
10:30—Movie
THURSDAY, A.M.
6:20—Farm Report
6:30—Sunrise Semester
7:00—HI NEIGHBOR
7:30—CBS News
7:55—Local News
8:00—Capt. Kangaroo
9:00—Candid Camera
9:30—Beverly Hillbillies
10:00—Andy of Mayberry
10:30—Dick Van Dyke
11:00—Mike Douglas
THURSDAY, P.M.
12:00—News
12:05—Mike Douglas
12:30—AS THE WORLD TURNS
1:00—PASSWORD
1:30—HOUSE PARTY
2:00—To Tell the Truth
2:25—News
2:30—Edge of Night
3:00—Secret Storm
3:30—Search for Tomorrow
3:45—Guiding Light

WSAU-TV, Channel 7, Wausau

WEDNESDAY, P.M.
4:00—Nutty Nuthouse
4:30—How the West Was
5:30—CBS NEWS
6:00—Local News
6:30—LOST IN SPACE
7:30—BEVERLY HILLBILLIES
8:00—GREEN ACRES
8:30—GOMER PYLE
9:00—DANNY KAYE
10:00—News
10:30—Movie
THURSDAY, A.M.
7:30—CBS News
7:55—Local News
8:00—Capt. Kangaroo
9:00—Romper Room
9:30—Beverly Hillbillies
10:00—Andy of Mayberry
10:30—Dick Van Dyke
11:25—News
11:00—Love of Life
11:30—Search for Tomorrow
11:45—Guiding Light
THURSDAY, P.M.
12:00—Noon Show
1:00—PASSWORD
1:30—HOUSE PARTY
2:00—To Tell the Truth
2:25—News
2:30—EDGE OF NIGHT
3:00—Secret Storm
3:30—AS THE WORLD TURNS

WAOW-TV, Channel 9, Wausau

WEDNESDAY, P.M.
4:00—Cartoons
5:00—PETER JENNINGS
5:30—Rifleman
6:00—ABC News
6:15—Local News
6:30—BATMAN
7:00—THE MONROES
8:00—MOVIE
10:00—News
10:30—Movie
12:00—News
THURSDAY, A.M.
9:00—Continental Classroom
9:30—In Town Today
10:00—Supermarket Sweep
10:30—Dating Game
11:00—EVERYBODY'S TALKING
11:30—Donna Reed
THURSDAY, P.M.
12:00—Ben Casey
1:00—Newlywed Game
1:30—Dream Girl '67
1:55—Woman's Touch
2:00—General Hospital
2:30—Nurses
3:00—Dark Shadows
3:30—Where the Action Is

LEGAL NOTICES

NOTICE TO DIESEL FUEL OIL DEALERS OUTAGAMIE COUNTY, WISCONSIN

Bids close on Monday, March 20th, 1967, at 10:00 A.M.

Sealed proposals will be received by the County Highway Committee of Outagamie County, Wisconsin, up to 10:00 A.M. on Monday, March 20, 1967, at the office of the Outagamie County Highway Commission, Suite 203, Court House, Appleton, Wisconsin, for a six-month supply of Diesel Fuel Oil.

Bidders shall submit bid on premium grade of Diesel Fuel Oil, not Domestic Furnace Oil.

Specifications as follows:
Cetane — No. 50 Minimum
Water & Sediment — Maximum per cent 0.05
Sulphur — Maximum per cent 0.25
Pour Point — Degrees Fahrenheit - 15 below or colder

Specifications must accompany bid or bid cannot be considered.

Bidders must submit bid on a nationally advertised brand of Diesel Fuel Oil.

Bidders Please Note: Quote firm price per gallon delivered to Outagamie County Garage.

Bids must be submitted on standard bid sheets prepared by and available at the office of the Outagamie County Highway Department, and the material will be ordered as needed.

The right is reserved to reject any or all bids or to accept any bid which is most advantageous to Outagamie County.

All bids will be publicly opened by the County Highway Committee or an authorized representative.

Dated this 8th day of March A. D., 1967.

BY ORDER OF THE
COUNTY HIGHWAY COMMITTEE
CLARENCE J. BROWNSON
County Highway Commissioner
OUTAGAMIE COUNTY

March 10, 13, 15

IN CIRCUIT COURT
OUTAGAMIE COUNTY, WISCONSIN

The Farmers State Bank, a Wisconsin banking corporation,
Plaintiff,

— vs —

NYE W. SCHWEBS and LUCILLE SCHWEBS, his wife; APPLETON PRODUCTION CREDIT ASSOCIATION; COURTNEY & PLUMMER, INC.; WISCONSIN FARMCO SERVICE; ALVIN BRYANT; JOHN CHERRIE; BEMIS BROTHERS BAG CO., INC.; HERMAN KNORR; HARRY POWERSTEIN, Sole trader d-b-a Powerstein Bag Co.; LUTZ ICE COMPANY; G. T. SCHOEPKE, d-b-a National Creditors Service; CORNELL SEED CO.; and YOUR DAIRY,
Defendants.

THE STATE OF WISCONSIN, To said defendant:

You are hereby summoned and required to serve upon Dempsey, Dempsey, Magnusen & Williamson, plaintiff attorneys, whose address is 404 North Main Street, First National Bank Building, Oshkosh, Wisconsin, an answer to the complaint which is herewith served upon you within 20 days after service of this summons upon you, exclusive of the day of service, and in case of your failure so to do judgment will be rendered against you according to the demand of the complaint.

DEMPSEY, DEMPSEY,
MAGNUSEN & WILLIAMSON
by s-LEWIS C. MAGNUSEN
Attorneys for Plaintiff
404 North Main Street,
First National Bank Building
Oshkosh, Winnebago County,
Wisconsin

March 1-8-15

NOTICE OF HEARING OF APPEAL

Notice is hereby given that at a meeting of the Board of Appeals, established under the provisions of Chapter XV of the Ordinance, and known as the "Zoning Ordinance," to be held on the 20th day of March, 1967, at 7:30 P.M. o'clock in the City Hall of the City of Appleton, Wisconsin, will be heard and considered the Appeal of:

Northern State Bank, 402 E. Wisconsin Avenue from the ruling of the City Building Inspector in refusing to grant a permit for the construction, alteration, rebuilding or occupancy of a non-conforming building on, or for the use of the property known and described as follows:

Lot 1 and the West ½ of Lot 2, Block 43, 6th Ward Plat.

Applicant requests variance to permit construction of addition to North side of existing building, which does not conform with Section 20.08 (2) & 20.11 (1) of Chapter 20 of the Ordinance.

Notice is further given that the said meeting is open to the public and that the appellant and any other person interested may appear and be heard for or against the granting of aforesaid permit by this Board.

CITY OF APPLETON, Appleton, Wis
THE BOARD OF APPEALS
By s-C. A. MAGNETTE
Secretary.

March 15, 17, 20

TRUCKS
HIGHWAY COMMISSION
OUTAGAMIE COUNTY

Bids close on Monday, March 20th, 1967 at 10:00 A.M.

Sealed bids will be received by the County Highway Committee of Outagamie County, Wisconsin, up to 10:00 A.M. on Monday, March 20th, 1967, at the office of the Outagamie County Highway Commission, Suite 203, Court House, Appleton, Wisconsin, for the following:

Two (2) Tandem Trucks, front and rear wheel drive, with tag axle or posn axle, or 6 wheel drive, CVW Approx. 50,000 Lbs.

Trade-ins — One (1) — 1946 S. U FWD Truck equipped with Snow Plow, Wing and Willett Plane-County Unit No. 8

One (1) — 1941 FWD Truck, Model MJ 6D, Equipped with Snow Plow and Wing-County Unit No. 28.

All bids for the trucks must be submitted on standard bid sheets, to which specifications are attached, and they are available at the office of the Outagamie County Highway Commission, Suite 203, Court House, Appleton, Wisconsin—54911

No Federal or State taxes are to be included in bid; delivery F.O.B. Outagamie County Highway Department's Main Shop, 3302 W. Wisconsin Avenue, Appleton, Wisconsin, and the delivery date is to be specified.

Each bidder must state the price of each new unit and the trade allowance for the unit to be traded. No bid will be considered unless this information is given.

The right is reserved to reject any or all bids, or to accept any bid which may be most advantageous to Outagamie County.

All bids will be publicly opened by the County Highway Committee or an authorized representative.

Dated this 3rd day of March, A.D. 1967.

BY ORDER OF THE OUTAGAMIE COUNTY HIGHWAY COMMITTEE
CLARENCE J. BROWNSON
County Highway Commissioner

March 9-15-15.

Report of
APPLETON WATER COMMISSION
Appleton, Wisconsin
BALANCE SHEET AS OF DECEMBER 31, 1966
Assets and Other Debits

Utility Plant		
Utility Plant	6,530,024.83	
Less: Accumulated Provision for Depreciation of Utility Plant	1,303,090.91	
Net Utility Plant in Service		5,226,933.92
Other Property and Investments		
Special Funds	175,000.00	
Total Other Property and Investments		175,000.00
Current and Accrued Assets		
Cash	125,321.48	
Special Deposits	1,718.76	
Customers' Accounts Receivable	52,441.54	
Receivable from Municipality	69,057.41	
Materials and Supplies	70,442.60	
Prepayments	920.31	
Interest Receivable	3,264.97	
Total Current and Accrued Assets		389,386.57
Deferred Debits		
Total Assets and Other Debits		3,027.30
		5,785,347.79

Liabilities and Other Credits

Proprietary Capital		
Capital Paid in by Municipality	1,427,316.33	
Earned Surplus	1,277,531.27	
Total Proprietary Capital		2,727,347.60
Long-term Debt		
Bonds	310,000.00	
Total Long-term Debt		310,000.00
Current and Accrued Liabilities		
Accounts Payable	105,752.69	
Customers Deposits	475.00	
Taxes Accrued	137,934.63	
Interest Accrued	1,713.76	
Others	4,162.29	
Total Current and Accrued Liabilities		249,143.28
Contributions in Aid of Construction		2,498,856.91
Total Liabilities and Other Credits		5,785,347.79

Report of
APPLETON WATER COMMISSION
Appleton, Wisconsin
INCOME STATEMENT FOR THE CALENDAR YEAR 1966

Operating Revenues		804,812.05
Operating Expenses		
Operation and Maintenance Expenses	433,974.75	
Depreciation Expenses	102,196.13	
Taxes	145,734.67	
Total Operating Expenses		681,875.55
Net Operating Income		122,936.50
Add: Other Income		13,716.63
Income before Interest Charges		136,653.13
Interest Charges		
Interest on Long-term Debt		10,812.56
Net Income for the Year		125,840.57

ANALYSIS OF EARNED SURPLUS FOR THE CALENDAR YEAR 1966

Balance Beginning of Period	1,174,515.65
Add: Net Income for Year	125,840.43
	1,300,356.27
Less: Other Debits	2,825.00
Balance End of Period	1,297,531.27

March 15

FORD REXALL DRUG

CONVALESCENT AIDS FOR SALE OR RENT

Free Prescription Delivery

Day In—Day Out WE MAINTAIN OUR LOWEST PRICES ON Prescriptions Resulting in Savings to you every day Check our Low-Low Prices.

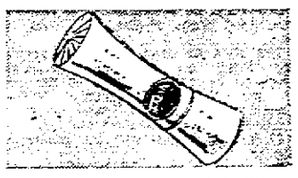

98c FRESH DEODORANT
Extra-large size roll-on. Fresh keeps you calm all day.. 69c

95c PEPSODENT OFFER
Family-size Pepsodent with free hair styling brush..... 78c

49c POLIDENT TABLETS
Box of 15 denture-cleansing tablets. Individually wrapped. 33c

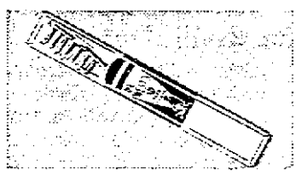

DR. WEST TOOTHBRUSH
Reg. 69c. "Germfighter" brush in assorted colors and sizes. 33c

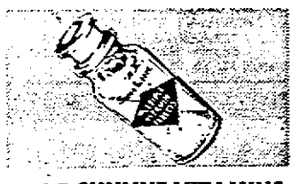

2.25 SUNLINE VITAMINS
Bottle of 100 tablets. Acts as a dietary supplement.....89c

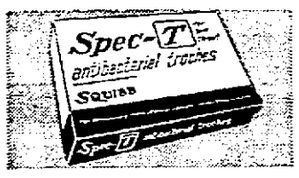

$1 SQUIBB SPEC T
Box of 10 troches. Adult strength. Helps relieve sore throats. 69c

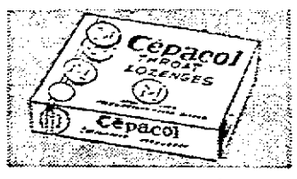

49c CEPACOL LOZENGES
Box of 24. Works to soothe sore throat irritation fast.....33c

MODESS NAPKINS
Box of 12. Regular or super. Soft, comfortable.....33c

98c COMPOZ TABLETS
Tin of 12 tablets. For temporary relief of nervous tension.. 69c

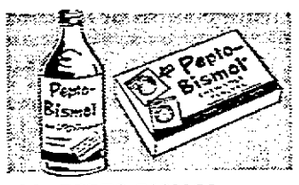

98c PEPTO BISMOL
8-oz. liquid or 24 tablets. For relief of upset stomach...66c

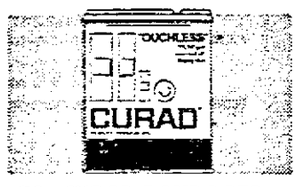

59c CURAD BANDAGES
47 bandages in sizes for most home first aid needs....33c

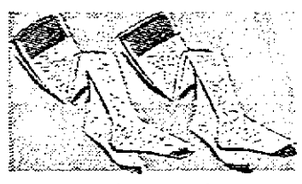

2 PAIR LOLENE HOSE
Leg-flattering Nassau shade in popular sizes. Pack of 2...69c

98c STRIDEX PADS
Jar of 42 deep-cleansing, medicated facial pads.....69c

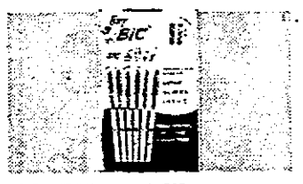

99c BIC 6-PACK
Bic pens in economical 6-pack. Won't clog, smear or skip. 66c

1.09 BRECK SHAMPOO
8-oz. Dry, normal or oily. Breck makes your hair shine!.. 69c

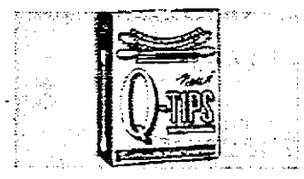

59c Q-TIPS SWABS
Large box of 90 double-tipped cotton swabs. LIMIT 2....39c

Now Three Convenient Locations

2725 N. Meade
Appleton, Wis.
Ph. 3-8414

322 W. College
(Next to Sears)
Appleton, Wis.
Ph. 3-1616

Fox Point Shopping Center
Neenah, Wis.
Ph. 5-1717

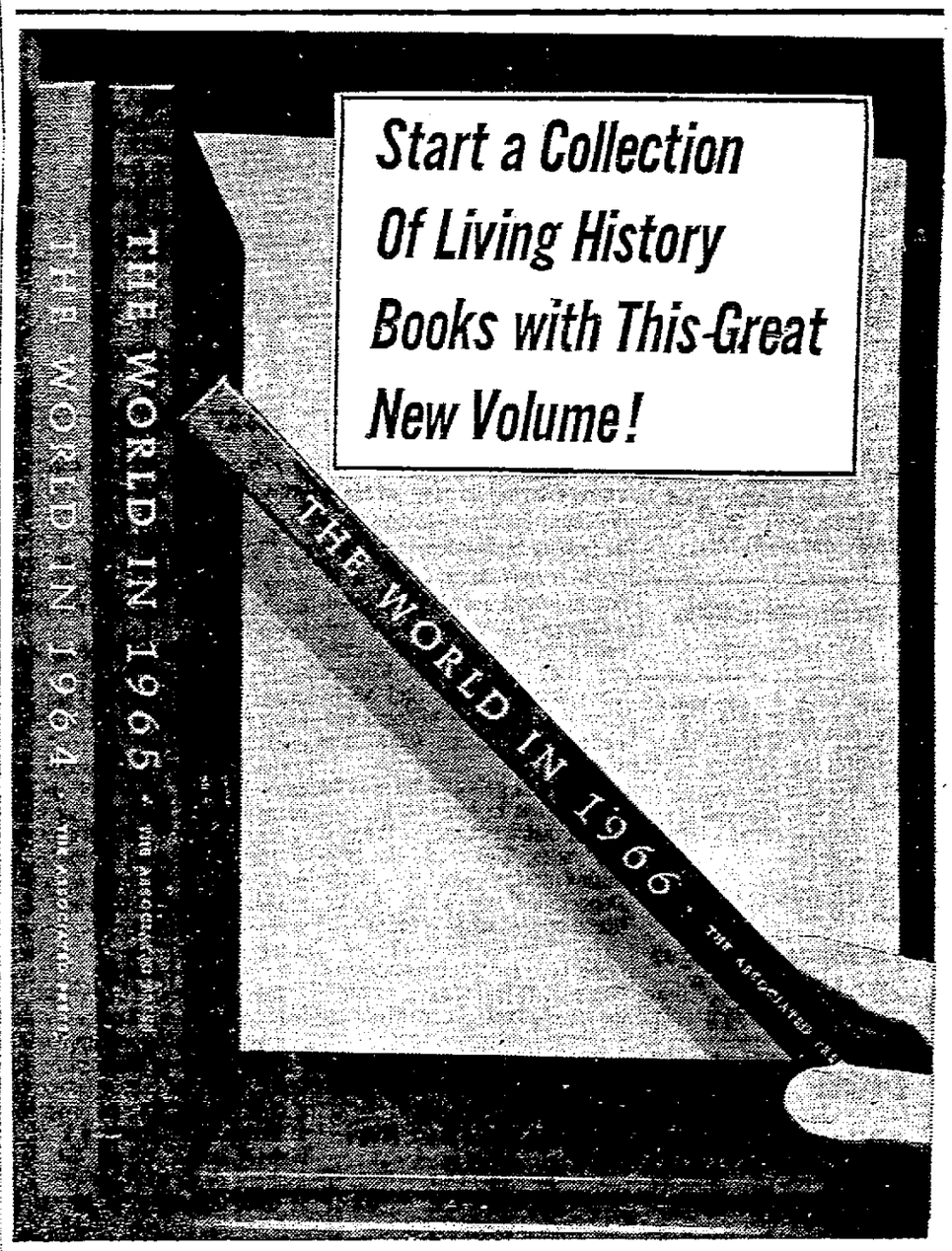

SEND NOW FOR THIS LATEST ISSUE OF OUTSTANDING NEWS DOCUMENTARIES

Available exclusively through your newspaper.

Its dramatic pictures and articles will keep forever bright the memory of a tremendous news year.

—ONLY $3.00!

To THE WORLD IN 1966
The Post-Crescent
Box 66, Poughkeepsie, N.Y.

Enclosed is $_____. Please send _____ copies of The World in 1966 at $3 each to

Send gift certificate to same _____

If still available, also send The World in 1964_____The World in 1965_____The Torch Is Passed ($2)_____The Warren Report ($1.50)_____

DO NOT MAIL TO POST-CRESCENT

If you do not have the '64 and '65 issues, you can obtain them, while the supply lasts, as well as the current one, simply by filling out the coupon and mailing it with your remittance. Nothing else in print measures up to these big, hard cover, colorful volumes. And the cost is only $3!

NewspaperARCHIVE®

'Circuit Scholars' Plan Visits to UW Centers

Kemper Knapp Committee Grant Gives $56,000 to State System

The University of Wisconsin Center System will be the scene of a unique educational experiment during the 1967-68 academic year.

Four senior professors — two each semester — from the Madison and Milwaukee campuses will be chosen to act as "scholars-in-residence" for the 11-unit center system. Funds will be provided by a $56,000 grant from the University of Wisconsin Kemper Knapp Committee.

"Knapp University scholars" will visit center campuses to conduct their research.

By bringing experienced faculty members of high standing to the centers, the program will assure a rich intellectual experience for center students and faculty and for the scholars themselves, center system officials said. The scholars will represent only those academic fields offered in the system curriculum.

Scholars Selected

Scholars will be selected from applicants and departmental nominees on a competitive basis. Six university staff members, including two each from the center system and the Madison and Milwaukee campuses, will make the final selection. Center system chancellor Dr. L. H. Adolfson, will head the group.

While in residence at a center, said Dr. Adolfson, the Knapp University scholars will conduct regular classes, hold faculty colloquies, engage in informal discussions with students and give lectures.

"The scholars will serve as a vital link between the degree-granting university campuses and the center system and will help us realize our goal of bringing center programs into harmony with those of Madison and Milwaukee," Dr. Adolfson added.

Committee Grant

The grant from the Kemper Knapp Committee provides that the Knaap University scholars be paid their regular salary plus travel and related expenses, and that each scholar be provided a research assistance. Travel expenses for graduate students and colleagues who accompany scholars to centers will also be provided.

In announcing approval of the proposal, Prof. Philip D. Curtin, chairman of the Kemper Knapp Committee, urged that the grant be administered "in such a way as to provide a variety of experiences for the different centers."

The Kemper Knapp Committee plans and guides expenditures for the income of the Knapp Trust Fund, set up in 1945 with the estate of Kemper K. Knapp, a Chicago attorney who graduated from the university law school in 1882. Last year more than $250.000 was used for programs in accordance with the flexible guideline in Knapp's will. The quarter of a million dollars represented only the income from the trust fund.

University centers are located in Green Bay, Janesville, Kenosha, Manitowoc, Marshfield, Menasha, Racine, Sheboygan, Waukesha and Wausau. New centers are planned to open in West Bend and Baraboo in September 1967.

Newsmen Barred From Floor of Madison Court

MADISON (AP) — U.S. District Judge James E. Doyle has completely banned all photographers from the entire second floor of the federal building here before, during and after all court proceedings.

Doyle's order Tuesday expanded a 1962 ban on picture-taking in the courtroom. Doyle gave no reason for his order.

Newsmen previously were allowed to take pictures in the halls outside the courtroom before and after trials. The court facilities are on the second floor of the building, which is used primarily as the U.S. Post Office.

Doyle's edict, posted on a nearby bulletin board, read:

"No pictures of any kind will be taken on the second floor of the federal building during any judicial proceeding or immediately prior to or following such proceeding."

Milwaukee Livestock

MILWAUKEE (AP) — Livestock markets: Tuesday's cattle market closed 25-slower; good to choice steers 22.50-24.50; heifers 21.50 - 23.50; good Holstein steers 21.00-22.00; commercial dairy heifers 19.50 - 20.00; utility cows 17.50-18.50; canners and cutters 15.50-17.50; commercial bulls 23.50 - 24.50; utility 22.50-23.50.

Calves: Tuesday's market closed steady to 2.00 lower: choice calves 36.00 - 42.00; good 28.00-34.00; common 22.00-28.00; culls 18.00-20.00.

Hogs: Tuesday's market closed steady to 50 lower; lightweight butchers 18.00 - 19.50; heavyweights 16.50 - 17.50; light sows 14.50 - 16.50; heavy sows 13.50-14.50; boars 12.50-14.50.

Sheep and lambs: Tuesday's market closed steady; good to choice lambs 20.00 - 21.00; culls 13.50-15.00; ewes 5.00-7.00.

Investment Trusts, Misc. Quotes

Investment Trusts			Misc Quotes		
Bost Fd	9.13	9.98	F W D	8	10½
Chem Fd	17.50	19.13	N Cent Air	6	6¼
Eaton Howard			N Ill Gas	36½	37
Bal Fd	11.74	12.76	Bergstrom	23¾	24¾
Stk Fd	16.08	17.74	Comb Pap	19½	Bid
Fid Fd	17.87	19.32	Wis P&L	20¾	21¼
Manhattan	9.55	10.44	Searle Pfd	19¾	19¾
A I T	16.34	17.56	Wings&Wh	31½	33
MIT Gr	11.96	13.07	Mirro	33½	34
Nat Inv	7.26	7.85			
Puritan	10.62	11.70			
Putn Inv	7.58	8.28			
St Am Sh	11.70	12.66			
Well Fd	13.62	14.80			
Wis Fund	7.52	8.21			

Dow Jones Averages

At 11 a.m. Appleton Time

Industrials	850.33	+6.06
Rails	222.71	+0.72
Utilities	134.30	—0.19

New York Stock Quotations

At 12 o'clock Noon, New York Time
Furnished by Wayne Hummer and Co., State Bank Bldg.

A	
Abbott Lab	45⅝
Admiral	30½
Air Reduction	78⅞
Allegheny Corp	12
Alcoa	75⅞
Allied Chem	39¾
Allis Chalmers	26⅛
Amer Airlines	37½
Amer Can	30½
Amer Cyan	54
Amer Motors	12⅝
Amer Std	20¼
A T & T	61
Amer Tobacco	34¾
Anaconda	79¼
Armour	35½
Ashland Oil	25⅞
Atch T & SF	29½
Avco	42
B	
Beckman Inst	66⅞
Bendix Avia	55
Beth Steel	25⅞
Boeing	79¼
Borg-Warner	47⅞
Braniff Co	34⅝
Burroughs Corp	100
Brunswick	12⅝
C	
Calif T	31
Case, J I	25¾
Ches & Ohio	68
Chi N W	46
Chrysler	41½
Cities Serv	46
Col Gas	27⅞
Comsat	60
Comw Ed	50¼
Cons Ed	33¾
Container Corp	20¼
Control Data	56
Cont Air Lines	10
Cont'l Credit	25½
Corn Products	50
Curtis Wright	22¾
D	
Detroit Ed	31
Douglas	65
Dow Chem	65¾
Du Pont	148
E	
Eastman Kod	144¼
El Paso N G	18⅜
F	
Fairch Cam	172
Fairmont Fds	17⅛
Fedders	15½
Firestone	46
Ford	50¼
FMC Corp	36½
For Dairy	23⅝
Fruehauf	32⅝
G	
Gen Dynam	59
Gen Elec	92
Gen Inst	47¾
Gen Foods	71¾
Gen Mills	65¼
Gen Motors	75½
Gen Pub Serv	5¾
Gen Tel	52½
Goodrich	69¾
Goodyear	42⅞
Gt Nor R R	60
Gr C Steel	24½
Gulf Oil	67¼
H	
Honeywell Corp	87
I	
I B M	437
Ind Steel	35¼
Int Harv	53
Int Paper	25⅞
Int T & T	87¾
J	
J and L	58½
Johns Man	55
K	
Kaiser Alum	41⅞
Kenn Copper	37¾
Kimberly Clark	60
Kresge S S	49⅝
Kroger	23⅝
L	
Lib McN & L	12¼
Lib Owen Ford	44½
Lig & Meyer	72½
Litton	99
Lockheed	61
M	
Martin Marietta	26⅝
McGraw Edison	36
Minn Mining	87½
Merck	78
Mobil Oil	44⅛
Mont Ward	24
N	
Nat Bis	48⅞
Nat Dairy	32⅞
Natl Distiller	41
N Y Cent	82
Nor Pac	55
No Amer Av	45¾
Norf & West	104½
O	
Olin Math	65¼
Outboard Mar	19⅝
P	
Pan Amer Air	70
Parke Davis	27
Penn Dixie	17⅞
Penney, J C	59
Penn R R	53
Pepsico'a	82¼
Pfizer Chas	64
Phillips Pet	53¾
Proc & Gamb	81½
Pullman	52¾
Q	
Quaker Oats	60
R	
Radio Corp	45⅞
Raytheon	63
Reed Owe	18
Rexall Drug	24¼
Reo Steel	26¼
Royal Dutch	35¾
S	
St. Regis	23¾
Sears Roe	49⅝
Servel	6¼
Shell Oil	71½
Sinclair Oil	25⅝
Soc Co	32⅝
South Pac	45¾
South Rail	34⅝
Sperry Rand	36⅝
Std Oil Calif	52¾
Std Oil Ind	67⅝
Std Oil N J	57
Studebaker	30⅝
Sunray	52¾
Swift & Co	
T	
Tenneco	27½
Texaco	76⅞
Texas Gulf	101
Texas Inst	120½
Textron Corp	67¾
Tri-Cont	25
U	
Union Carbide	54⅝
Union Elec	25⅞
Union Pac	41¾
United Airc	63
United Corp	18¼
United M & M	23
UMC Ind	17
Un Eng Pd	17
U S Rubber	40½
U S Steel	44
W—X	
Westing Elec	55⅝
Western Union	44¼
Wilson & Co	53
Wis El Power	25¾
Wis Pub Ser	19⅛
Woolworth	21⅞
Xerox	263¼
Y—Z	
Youngst S & T	30½
Zenith	56

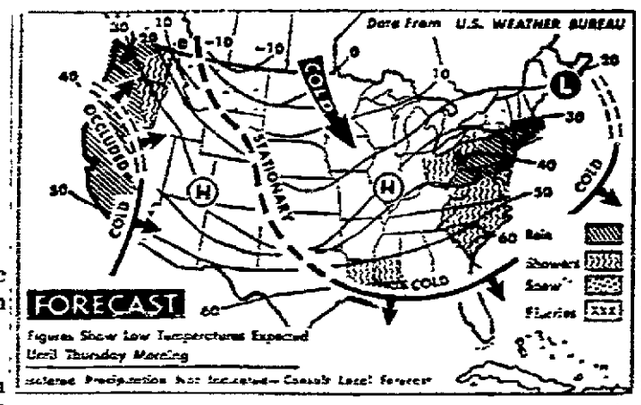

Snow Expected Tonight in the northern Plateau region. It will be rainy from the mid-Atlantic coast into the central Appalachians, the lower Great Lakes, Virginia, the Carolinas, part of the Central Gulf region, the Pacific Northwest and the central Pacific coast. (AP Wirephoto Map)

Vital Statistics

Today's Deaths

Herman F. Christian, 67, 508 E. Taft St., Appleton.

Orrin Robert Huntley, 74, 113 W. Beacon St., New London.

Deaths Elsewhere

Mrs. John Cleland, 78, Milwaukee, formerly of Kaukauna.

Otto Cotter, 69, Morris, Ill., formerly of Shawano.

Edward Hruz, 61, Milwaukee, owner and operator of Hickory Hills Country Club, Chilton.

Today's Births

Appleton Memorial:

Daughter to Mr. and Mrs. Gerald Hintz, route 1, Seymour.

St. Elizabeth:

Daughters to:

Mr. and Mrs. Thomas Heuer, 1430½ Graceland Ave., Appleton.

Mr. and Mrs. Patrick J. McHugh, 2725 Highway Drive, Appleton.

Theda Clark:

Son to Mr. and Mrs. Frederick Kossel, 5143 Jackson Drive Road, Oshkosh.

Daughters to:

Mr. and Mrs. David Liebhauser, 825 Reddin Ave., Neenah.

Mr. and Mrs. Harry Michelkamp, 304 Alcott Drive, Neenah.

New London Community:

Sons to:

Mr. and Mrs. James Hintzke, route 2, New London.

Mr. and Mrs. Alfred Miller, 219 Mill St., Hortonville.

Waupaca Riverside:

Son to Mr. and Mrs. Jerome Lind, route 2, Fremont.

Kaukauna Community:

Son to Mr. and Mrs. Joseph Winius, 416 S. Main St., Kimberly.

Births Elsewhere

Daughter to Mr. and Mrs. Patrick Kennedy, St. Anthony, Idaho. Grandparents are Mr. and Mrs. Harold Kennedy and Mr. and Mrs. Alvin Conradt, both of route 2, Shiocton.

Marriage Licenses

Waupaca County — Clerk Robert Backer has issued licenses to:

Michael B. McLaughlin, 718 Barlett St., and Jean A. Peterson, 131 Pine St., both of Waupaca.

Robert E. Leitau and Bette J. Kostrzak, both route 1, Manawa.

MORE TO FOLO

Reagan to Eliminate Jobs of Nearly 3,000 California Employes

SACRAMENTO, Calif. (AP) — Gov. Ronald Reagan's administration says the jobs of almost 3,000 state workers will be eliminated, mainly in the area of mental hygiene.

Philip Battaglia, Reagan's executive secretary, said Tuesday the cutbacks would be made this year and next. He said they will save the state $20 million annually.

He said 860 layoffs would come before June 30 and the rest at a rate of 170 a month.

Reedsville Livestock

Calves — Steady to strong on placement calves. Choice to prime $36 to $40 with a top of $44; good to choice $28 to $35; standard to good $21 to $27; culls $20 and down.

Cows — steady. Utility cows $16 to $18 with a top of $18.80; canners and cutters $14 to $16; shells $14 and down.

Bulls — steady. Commercials $20 to $23; cutters and utility $18 to $20.

Dairy heifers — steady. Utility to commercials $18 to $21; canners and cutters $15 to $17.

Hogs — steady. Butchers weighing 190 to 250 pounds $17 to $19; sows $14 to $16; boars and stags $12 to $13.50.

State Commission Awarded $14,000

WASHINGTON (AP) — The Equal Employment Opportunity Commission has announced a $14,000 grant to the Industrial Commission of Wisconsin as part of an intensive drive by the federal government to convince industry it must start hiring and promoting more minority members.

Wisconsin's grant is part of a series of small grants announced by the commission to fourteen states and 11 cities and counties. The money will finance projects aimed at gaining better employment opportunities for minority group members: American Indians, Negroes, and Spanish Americans.

Justice Hallows Will Have Minor Surgery

MADISON (AP) — Wisconsin Supreme Court Justice Harold E. Hallows entered a Madison hospital Tuesday for minor surgery and a checkup. Hallows' office reported he would return to his duties in one week.

School Spokesman Speculates

Knowles' Limited Budget Could Force Tax Increases

MADISON (AP) — State lawmakers trying to stay within a delicately balanced budget may be forcing higher local property taxes, a spokesman for the Wisconsin school boards has hinted.

George Tipler, executive secretary of the association, told the legislature's Joint Finance Committee Monday that an increase in the cost of local education was clear from past trends.

"There is going to have to be an increase in taxation in most school districts" during the next two years, Tipler told the committee during hearings on the Department of Public Instruction's budget of $303 million.

Who Should Pay?

He told Assemblyman Byron Wackett, R-Watertown, committee co-chairman, that the question was whether the state or the communities would pay for it.

His remarks came after Wackett had reminded Tipler that "any increase in school aids this biennium will generate new taxes."

Tipler and several other education representatives had urged the committee to support higher state aids to local school districts.

Gov. Warren P. Knowles has recommended a $1.9 billion spending package for the biennium, with $1.1 billion involved in the main budget. The committee will cover more than $800 million of this in hearings this week on local education, universities and welfare.

Little Surplus

The governor's proposal is balanced without new taxes, but leaves only about $2 million in surplus funds to be used by the legislature for extra programs it may want. Any new programs of substantial size must mean higher taxes, which the lawmakers don't want, or cutbacks of other agency requests.

A public hearing on two bills to hike school saids by $30.5 million during the biennium has been scheduled for Wednesday. One was introduced by Assembly Democrats and the other by the Republican Chairman of the Senate Education Committee, Sen. Holger Rasmusen of Spooner.

Of the state-finance portion of the department's budget, $293 million is for local assistance and state aids.

Wisconsin's largest dealer in materials handling equipment offers top service in your area
FORK LIFT TRUCKS
BUY • RENT • NEW • USED
WISCONSIN INDUSTRIAL TRUCK COMPANY
GREEN BAY
PHONE 336-9656

THE GRIFFIN SPEAKS:
MGIC
Mortgage Guarantee Insurance Corporation
OUR CURRENT RESEARCH REPORT IS AVAILABLE ON REQUEST
The Milwaukee Company
301 First National Bank Bldg
204 West College Ave. Appleton, Wis. 54911
739-6311 APC
MEMBER NEW YORK STOCK EXCHANGE
and other leading exchanges

Temperatures Around Nation

By THE ASSOCIATED PRESS

	High	Low	Pr.
Albany, cloudy	36	28	..
Albuquerque, clear	70	34	..
Appleton, cloudy	32	22	.02
Atlanta, cloudy	80	61	..
Bismarck, clear	16	-6	..
Boise, cloudy	48	32	..
Boston, cloudy	48	34	.04
Buffalo, cloudy	37	29	..
Chicago, cloudy	36	34	..
Cincinnati, cloudy	69	41	.70
Cleveland, cloudy	42	34	.11
Denver, cloudy	58	25	.04
Des Moines, snow	35	27	.02
Detroit, cloudy	42	33	..
Fairbanks, clear	-26	M	..
Fort Worth, clear	86	46	..
Helena, cloudy	18	-3	.01
Honolulu, clear	80	62	..
Indianapolis, rain	53	37	T
Jacksonville, cloudy	85	63	..
Juneau, clear	25	16	..
Kansas City, cloudy	43	34	..
Los Angeles, cloudy	66	53	.04
Louisville, cloudy	74	55	.68
Memphis, cloudy	80	54	..
Miami, clear	82	68	..
Milwaukee, cloudy	33	30	..
Mpls.-St.P., cloudy	31	18	..
New Orleans, cloudy	83	65	..
New York, rain	63	37	.02
Okla. City, cloudy	63	35	..
Omaha, cloudy	37	22	.02
Philadelphia, rain	67	41	.13
Phoenix, clear	73	45	..
Pittsburgh, rain	58	43	.14
Ptlnd, Me., cloudy	38	19	..
Ptlnd, Ore., rain	49	41	1.27
Rapid City, cloudy	19	2	.17
Richmond, cloudy	79	59	.38
St. Louis, cloudy	48	35	..
Salt Lk. City, cloudy	44	29	.10
San Diego, clear	66	52	.15
San Fran., cloudy	59	53	.02
Seattle, cloudy	47	42	.07
Tampa, cloudy	79	63	..
Washington, rain	78	47	.38
Winnipeg, cloudy	13	-16	..

(M—Missing) (T—Trace)

Recollection Day Set for Calumet Students Sunday

CHILTON — Three hundred teen-agers from Calumet County's 11 Catholic congregations are expected to participate in the annual day of recollection Sunday at St. Mary Church.

The program this year has been changed. Instead of starting after a morning mass and ending with afternoon benediction, this year's program begins at 1 p.m. and will close with a 3:45 p.m. mass.

Conducting the lectures and discussion periods will be the Rev. Richard Mauthe, Green Bay Neuman Center director.

Tickets will be sold in advance. William Halbach is chairman of the event.

$720 Raised for Fund By Breakfast, Show

A square dance program and a fund raising breakfast which brought in another $720 for the March of Dimes "Birth Defects" fund, took the total collected from Outagamie County over $10.000.

The Village Squares, Rome's and Cilico's Grand Squares and the Teen Twirlers dance presentation recently netted the campaign $245.50. Biggar's Restaurant, which sponsored the breakfast, along with suppliers, donated the gross income of $474.50 to the fund.

Appleton Man Admits Disorderly Count Guilt

Raymond Korth, 43, 118 W. Seymour St., Tuesday afternoon was fined $50 and costs or 24 days in jail after he pleaded guilty in Outagamie County Court Branch 2 of disorderly conduct charge following a disturbance at his home Monday.

Appleton police, in the formal complaint, said that Korth tipped over chairs, threw clothing and "bothered a woman by calling and pestering her over the telephone."

Laird Assured Madison Site Of FDA Lab

WASHINGTON (AP)— A $15 to $20 million applied research laboratory will be built by the Food and Drug Administration at the University of Wisconsin in Madison, Rep. Melvin Laird announced Tuesday.

Laird, said funds for the project would be in the 1968 fiscal budget and added that the money would be in the regular Health, Education and Welfare appropriations bill with the stipulation that the laboratory will not be built within 50 miles of Washington.

If this language is carried in the new bill. Laird said he has been assured that Madison will be the site for the new facility.

Laird said that he has agreed to sponsor necessary language in the HEW legislation because he also has been assured by the university that land and utilities will be provided.

The new laboratory, which would employ a staff of 600, would occupy more than 300,000 square feet of floor space.

George Storm, Insurance Agent, Dies at Marion

MARION — Funeral services for George Storm, 77, route 1, well known Marion area insurance agent, who died Monday afternoon, will be at 2 p.m. Thursday at St. Luke Lutheran Church, Big Falls. Burial will be in the Little Wolf Cemetery, Manawa.

Friends may call at the Schroeder Funeral Home until Thursday noon and then at the church until time of services.

Storm was a past member of the Waupaca County Board, Big Falls Board of Education and St. Luke church board.

He is survived by his widow, two sisters and two brothers.

American Legion Post Plans Birthday Party At Shiocton Clubhouse

SHIOCTON — The American Legion post and the auxiliary will observe the American Legion's birthday Saturday night.

The party will start with a 7 p.m. social hour followed by a potluck dinner at 8 p.m.

A program under the direction of Mrs. John Oberstadt Jr., Mrs. Victor Voight and Mrs. Ray Muskavitch will follow. Guests will include the official poppy representative, Wendy Oberstadt, who will present her promotional speech.

Milwaukee Produce

MILWAUKEE (AP) — potatoes: Wisconsin round whites size A. 100 lbs., 3.00: North Dakota Minnesota reds 3.90-4.15; Idaho size A. 5.75-6.00; Florida new. 50 lbs., 3.00-3.25.

Cabbage: Florida Texas crates 3.50.

Onions: Idaho Washington U.S. 1, 50 lb. yellow 3 inch, larger 5.00: Wisconsin medium yellows 3.00-3.25: Idaho medium reds. 50 lbs., 5.00: Mexican whites new. U.S. 1, 50 lbs., 6.25-50.

LEGAL NOTICES

STATE OF WISCONSIN, OUTAGAMIE COUNTY COURT — BRANCH No. 1
FAMILY COURT BRANCH

MARIAN C. REIMER, 1317 North Durkee Street, Appleton, Wisconsin, Plaintiff

-vs-

DONALD J. REIMER, Address Unknown, Defendant—SUMMONS

THE STATE OF WISCONSIN, TO SAID DEFENDANT:

You are hereby summoned and required to serve upon Bollenbeck, Patterson, Froehlich, Jensen & Wylie, plaintiff's attorneys, whose address is 322 East College Avenue, Appleton, Wisconsin, a demand for a copy of a Complaint within forty (40) days after the 8th day of March, 1967, exclusive of the date just stated, and in case of your failure so to do judgment will be rendered against you according to the demand of the Complaint.

Bollenbeck, Patterson, Froehlich, Jensen & Wylie
s-Edward R. Bollenbeck
Attorneys for Plaintiff

APPROVED:
s-Marian C. Reimer, Plaintiff
March 8-15-22.

Obituaries

Mrs. John (Mildred) Cleland

Milwaukee, Formerly of Kaukauna

Age 78, passed away Tuesday, March 14, following a lingering illness. She was born May 8, 1888 in Canada. She was a past Worthy Matron of the Eastern Star of Kaukauna and also a member of the Library Board. Mrs. Cleland is survived by one daughter, Mrs. Val (Harriet) Borger, Milwaukee; one brother, Harry Conkey, Kaukauna; three grandchildren. Funeral services will be held 2:00 p.m. Friday at the Kaukauna Methodist Church, Rev. Lester Ott officiating. Friends may call at the Fargo Funeral Home after 3:00 p.m. Thursday.

Otto Cotter

410 E. High St., Morris, Ill.

Age 69, passed away March 14 after a short illness. He was born May 18, 1897 in Shawano. Mr. Cotter resided in the Fox River area until 1960 when he moved to Morris. Survivors include two sons, Rudolph, Morris, Ill.; Robert, Cantrilla, Ill.; two brothers, Floyd, Kaukauna; Harold, Appleton; four sisters, Mrs. Cora Dery, Kaukauna; Mrs. Chris Kindler, Kaukauna; Mrs. Lora Janke, Clintonville; Mrs. Chester Olson, Neenah; six grandchildren. Funeral services will be held 2:00 p.m. Thursday from the Fargo Funeral Home. Rev. John Mattek officiating. Friends may call at the funeral home after 4:00 p.m. today until the time of services.

Herman F. Christian

(Red)

508 E. Taft St.

Age 67, passed away suddenly at 1:30 p.m. Tuesday. He was born March 5, 1900 in the Town of Vinland and had been a resident of this area most of his life and for the past 27 years had been a resident of Appleton. He had been employed at the Appleton Foundry and the Kimberly Mill. Mr. Christian is survived by his wife, Genevieve; three brothers, Otto and Walter, Rt. 2, Neenah; Edward, Rt. 1, Larsen; one sister, Mrs. Elsie Gibson, Rt. 2, Neenah; also several nieces and nephews. Funeral services will be held at 2 p.m. Friday at Our Redeemer Lutheran Church with the Rev. Gerald N. Kissell officiating. Interment will be in Highland Memorial Park. Friends may call at the Wichmann Funeral Home after 3 p.m. Thursday until 9:30 a.m. Friday and then at the church until the hour of the service. A memorial fund is being established.

Orrin Robert Huntley

113 W. Beacon St., New London

Age 74, passed away Wednesday morning in New London after a short illness. He was born April 2, 1892 in New London. He farmed in the Town of Mukwa until 1951, he then moved to New London where he was employed at part time work until his retirement. He was a veteran of World War I; a member of the American Legion, Norris Spencer Post No. 263; and was the oldest member to receive an award; a member of Emanuel Lutheran Church. Mr. Huntley is survived by his wife; Viola; one brother, Irvin, Mukwa; one sister, Mrs. George (Grace) Gitter, New London; also nieces and nephews. Funeral services will be held at 2 p.m. Friday from the Borchardt and Moder Mortuary, New London with the Rev. Frederick Heidemann officiating. Interment will be in Floral Hill Cemetery. Friends may call at the Borchardt and Moder Mortuary after 3 p.m. Thursday until the hour of the service.

5 Injured in Blast In Milwaukee Plant

MILWAUKEE (AP)— An explosion ripped through an asphalt plant on Milwaukee's south side Tuesday, injuring five persons.

The blast at the Sherwin Asphalt Products Corp., occurred in a large, cylindrical tank that is used to heat and mix materials for asphalt construction, authorities said.

LEGAL NOTICES

NOTICE TO TIRE DEALERS
OUTAGAMIE COUNTY, WISCONSIN

Bids close on Monday, March 20th, 1967, at 10:00 A.M.

Sealed proposals will be received by the County Highway Committee of Outagamie County, Wisconsin, up to 10.00 A.M., on Monday, March 20th, 1967, at the office of the Outagamie County Highway Commission, Suite 203, Court House, Appleton, Wisconsin, for a six-month supply of tires and tubes for the Outagamie County Highway Department for the period between March 21, 1967 and September 21, 1967.

Bids must be submitted on a nationally advertised brand of tires, 100 level, first line.

The sizes of tires and tubes required are listed on standard bid sheets prepared by and available at the office of the Outagamie County Highway Commission, and all bids must be submitted on the standard bid form.

Tires and tubes will be ordered as needed.

The right is reserved to reject any or all bids or to accept any bid which may be most advantageous to Outagamie County.

All bids will be publicly opened by the County Highway Committee or an authorized representative.

Dated this 8th day of March, A.D. 1967.

BY ORDER OF THE COUNTY HIGHWAY COMMITTEE
CLARENCE J. BROWNSON
County Highway Commissioner
March 10, 13, 15

LEGAL NOTICES

FINANCIAL STATEMENT
PUBLISHED IN COMPLIANCE WITH Section 196.03 (2), Wisconsin Statutes.
GREEN BAY & MISSISSIPPI CANAL CO.

Income State — Year 1966

Operating Revenues	$ 214,525.70
Operation and maintenance expenses	31,792.42
Depreciation	29,918.25
Taxes other than income taxes	34,503.23
Income taxes	57,460.00
Total Operating Expenses	153,674.90
Total operating income	60,850.80
Income from nonutility Operations	34,954.56
Interest and dividend income	18,670.20
Total other income	53,624.76
Net income	$ 114,485.56

Balance Sheet
Assets and other Debits

Utility plant	$2,126,945.49
Less provision for depreciation	1,104,428.46
Net utility plant	1,022,517.03
Nonutility property	971,241.19
Less provision for depreciation	234,996.22
Net nonutility plant	636,244.97
Special funds	273,103.62
Total other property and investments	959,348.59
Cash	27,336.11
Temporary cash investments	204,343.75
Customer accounts receivable	3,316.67
Other accounts receivable	3,362.86
Prepayments	819.95
Accrued interest	6,764.23
Other current and accrued assets	425.00
Total current and accrued assets	245,368.57
Total assets and other debits	$2,228,734.19

Liabilities
Proprietary capital

Common Stock	$ 995,000.00
Earned surplus	1,111,677.16
Total proprietary capital	2,106,677.16

Current and accrued liabilities

Accounts payable	150.36
Taxes accrued	114,573.34
Total current and accrued liabilities	114,723.70
Other deferred credits	7,333.33
Total deferred credits	7,333.33
Total liabilities and other credits	$2,228,734.19

Ratio of operating income to average investment in net plant and materials and supplies for 1966

Utility plant in service	$1,768,539.13
Less accumulated provision for depreciation	1,039,469.34
Less contributions in aid of construction	None
Plus materials and supplies	None
Average net investment in plant and materials and supplies	873,960.79
1966 utility operating income	60,360.90
Ratio of operating income to average net investment	6.92 per cent

March 15

CENTER VALLEY GROCERY MEAT & LOCKER PLANT
Just 10 Miles North of Appleton on Highway 'A' — Ph. 4-1409
WEEK-END SPECIALS — Thurs., Fri., Sat., March 16-17-18
Fresh, 12 to 16 lb. Ave. PORK LOINS 47c lb.
Armour Star BACON Special Cure 69c lb.
GROUND BEEF All Beef 39c lb.
AG BREAD 1½ lb. Loaves 4 Loaves 89c
New Cabbage lb. 11c
5 lb. Armour Star CANNED HAMS . . . $4.39

BEEF By the Quarters • PORK By the Halves Save Here
Shurfine FROZEN ORANGE JUICE . . . . . 4 12 oz Cans $1.00
ICEBERG LETTUCE Large 24's . . . . . 2 for 29c
Seymour Grade A BUTTER . . . . . lb 71c

NEWSPAPER ARCHIVE®

The Hottest Want-Ad Buy In The Valley

Post Crescent WEEKEND WANT-AD

3 LINES 2 DAYS $1*

WANT ADS To Sell Low Cost Items

SATURDAY and SUNDAY

Call Today For Details

Appleton 733-4411

Neenah-Menasha 722-4243

Oshkosh 231-4621

*Cash Price

WANT AD INFORMATION

CLOSING TIME

Want ads accepted to 4:00 p.m. the day before day of publication. For Monday—Before noon Saturdays. For Sundays—Before 10:30 a.m. Saturdays.

CORRECTIONS OR CANCELLATIONS

Want ad corrections or cancellations accepted to 8:30 a.m. for the same day publication. For Sundays—Before 10:30 a.m. Saturday.

IMPORTANT

Composition costs will be charged, if an ordered ad is cancelled before publication.

After an ad is ordered, it cannot be changed before one publication.

When cancelling an ad, demand a "kill number." No claim is recognized on ads cancelled without it. The number of days ad is published determines the rate of such ads.

ADJUSTMENTS

The Post-Crescent assumes no responsibility for verbal statements in conflict with its established rules, policies or rates.

All claims for adjustments or refunds must be made within 7 days after expiration of ad.

Errors, not the fault of the advertiser, which make the advertisement less valuable, should be corrected the first day, when one extra corrected insertion will be made without charge. The Post-Crescent assumes no responsibility for error after the first insertion.

NOTICE

The Post-Crescent is exercising all precautions to avoid publishing any fraudulent or misleading advertising. However, if any ad appearing in the classified columns of the Post-Crescent can be proven fraudulent or misleading, we would appreciate your informing us immediately.

Classified Department POST-CRESCENT Phone 733-4411 (In Neenah-Menasha Ph. 722-4243) (In Oshkosh 231-4621)

CLASSIFICATION INDEX

ANNOUNCEMENTS
CARD OF THANKS 1
IN MEMORIAM 2
FUNERAL DIRECTORS 3
CEMETERY LOTS 4
FLORISTS 5
LODGE NOTICES 6
SPECIAL NOTICES 7
SPECIAL EVENTS 7A
LOST AND FOUND 8
INSTRUCTIONS 9

AUTOMOTIVE
ACCESSORIES, PARTS 10
AUTO SERVICING 11
AUTO TRAILERS 12
AUTOMOTIVE WANTED 13
TRUCKS FOR SALE 14
AUTO RENTALS 14A
AUTOS FOR SALE 15
AVIATION—AIRCRAFT 16
AUTO INSURANCE 17
MOTORCYCLES 18
BUSINESS SERVICE 19

EMPLOYMENT
HELP, FEMALE 20
HELP, MALE 21
HELP, MALE-FEMALE 22
SALES, MEN-WOMEN 23
EMPLOYMENT WANTED 24
HOME WORK WANTED 25

FINANCIAL
BUSINESS OPPORTUNITY 26
INVESTMENT PROPERTY 26A
BUS. OPPORT. WANTED 27
SECURITIES, MTGES. 28
MONEY TO LOAN 29
WANTED TO BORROW 30

MERCHANDISE
STORE SPECIALS 31
GOOD THINGS TO EAT 32
GOOD PLACES TO EAT 32A
DOGS, CATS, PETS 33
LAWN, GARDEN, NEEDS 34
SNOW EQUIPMENT 34A
FLOWERS, SHRUBBERY 35
ARTICLES FOR RENT 36
ARTICLES FOR SALE 37
BICYCLES—TOYS 37A
HEATING EQUIPMENT 38
PLUMBING SUPPLIES 38A
AIR CONDITIONING 39
HOME FURNISHINGS 40
RUMMAGE SALES 40A
APPLIANCES 41
HI-FI, STEREO, TV 41A
WEARING APPAREL 42
MUSICAL MERCHANDISE 43
BOATS—ACCESSORIES 44
SPORTING GOODS 44A
CAMPING EQUIPMENT 44B
BUSINESS EQUIPMENT 45
BUILDING SUPPLIES 46
CONST. EQUIP.—TOOLS 47
FUEL, WOOD, OIL 48
WANTED TO RENT 49
WANTED TO BUY 50
COINS—STAMPS 50A
SWAPS (TRADES) 51
MOBILE HOMES WANTED 52
MOBILE HOME—SALE 53
MOBILE HOME—SUPPLIES 53A
MOBILE HOME—RENT 54

REAL ESTATE — RENT
ROOM AND BOARD 55
ROOMS FOR RENT 56
APARTMENTS, FURNISHED 57
APARTMENTS, UNFURN. 58
GARAGES FOR RENT 59
HOUSES FOR RENT 60
TRAILER SPACE 61
RESORT PROP.—RENT 62
BUSINESS PROPERTY 63
FARMS AND ACREAGE 64
WANTED TO RENT 65

REAL ESTATE — SALE
HOUSES FOR SALE 66
HOME BLDG. OFFERS 67
TWIN CITY HOUSES 68
LOTS FOR SALE 69
OUT STATE PROPERTY 69A
GARAGES 70
BUSINESS PROPERTY 71
FARMS 72
ACREAGE 72A
RESORT PROP.—SALE 73
REAL ESTATE WANTED 74
BLDGS. MOVE, RAZE 74A

FARMERS' MARKET
LIVESTOCK 75
LIVESTOCK WANTED 75A
HORSES & ACCESSORIES 76
FARM SERVICES 77
FARM LOANS 78
LAND RENTALS 79
POULTRY — SUPPLIES 80
FARM EQUIP.—NEEDS 81
FARM MISC. WANTED 81A
PUBLIC SALES 82
FARM—DAIRY PRODUCTS 83
FARM—SEED, PLANTS 84
AUCTION SERVICE 85

LODGE NOTICES 6

APPLETON LODGE No. 349 F. & A.M. Regular Communication, Wednesday, March 15, 7:30 p.m. Visiting Brethren welcome. Lunch. Florian E. Heinrich, W.M. George A. Sims, Sec'y

SPECIAL NOTICES 7

Electric Shavers Serviced

Prompt, expert repair and parts service for all makes and models! Complete selection all popular shavers and shaving accessories!

SCHLAFERS Electric Shaver Sales and Service Dept. 115 W. College Ave. Appleton, Wisconsin.

LOST AND FOUND 8

MAN'S WALLET LOST—Sunday at Y.M.C.A., finder keep money, please return credentials. Ph. Ron Kirk, 733-1379

AUTOMOTIVE

AUTOMOTIVE WANTED 13

Allen Auto Arena Buys Cars
625 W. Wis. Ave. 733-7452

CASH FOR YOUR CARS BOB MODER AUTO SALES 1324 S. Oneida St. Phone 733-4540

HIGHEST PRICES PAID TRI CITY MOTOR CO. 913 W. Wis. Ave. Ph 734-5247

SPOT CASH PAID For Clean Used Cars SAM MALOFSKY MOTORS 1850 W. Wisconsin Ave., Ph. 9-1136

AUTOMOTIVE

AUTOMOTIVE WANTED 13

$500,000 CASH
Waiting to Buy Used Cars
GIBSON Motors
Corner Wisconsin Ave. & Story St., Appleton
9th at Racine St., Menasha

TRUCKS FOR SALE 14

ALL FARMS NEED A GOOD TRUCK

1963 FORD F-7000 330 cu. in. V8. 5 speed transmission, 2 speed 17,000 lb. rear axle, power steering. 900x20 10 ply tires. In excellent shape.
1962 FORD F-600 6 cyl. engine. 2 speed axle, 825-20 10 ply tires with or without 12 van body.
1958 FORD F-600 V8 engine, 4 speed transmission, 2 speed axle, 825x20 10 ply tires. GOOD SHAPE.
1962 CORVAN 6 cyl. 4-speed transmission, 41,000 miles, turquoise finish. Good Economy.

Coffey Ford
3rd and Main Kaukauna 766-4623

BAUR TRUCK & EQUIPMENT INC.
INTERNATIONAL Trucks
STRICK Trailers & Van Bodies
HERCULES-GALION Dump Bodies, Pups & Dump Trailers
2520 W. Wisconsin Ave. 734-5709

TRUCK SPECIALS
1964 DODGE D-200 pick-up with utility box. V8, 4-speed trans $1333
1966 DODGE D-200 Pick-up. V8, 3-speed $1888
1958 CHEVROLET 2 ton flat bed, with hoist $499
1963 DODGE C-600 with 22' van; hydraulic tail lift $4295
1966 DODGE D-400 stake with hydraulic tail lift $3995

R & R DODGE
1610 W. Wis. Ave. 739-6331
Open Evenings

USED PICK-UPS
1959 FORD ¾ ton pickup
1958 FORD ½ ton pickup
1958 DODGE 1 ton chassis
1960 FORD ½ ton panel
1956 IHC ½ ton utility
1955 DODGE ½ ton utility
1954 CHEVROLET ¾ ton pickup
1954 CHEVROLET ½ ton pickup
Two (2) JEEPS with plows
MANY MORE, '53 and older.
ZEH MOTOR SALES
1724 W. Wis. Ave. 734-3023

USED TRUCKS
"NEW" .. 1967 GMC
¾ Ton, 4-Wheel Drive
1965 GMC ¾ ton Pickup
1964 GMC 1½ ton 2-speed
1963 GMC ½-ton Pickup
1960 GMC tilt cab
1961 IHC Dump Truck
1961 GMC 2-ton Tilt Cab
1961 CHEVROLET ½-ton
1957 DODGE Dump Truck
FOX VALLEY TRUCK SERVICE
YOUR "GMC" TRUCK DEALER
2138 W. Wisconsin 733-7306

AUTOS FOR SALE 15

1966 THUNDERBIRD—Silver with black vinyl landau top, silver interior, full power, $3600. Ph. 734-5361.

1965 DODGE Dart Station Wagon; excellent mechanical condition. 1960 OLDSMOBILE 88; extra, extra sharp. Ph. 739-1174 after 6 p.m.

1965 MUSTANG CONVERTIBLE—Red, black top, black interior. Excellent condition. Ph. 739-2850

1965 OLDSMOBILE F-85 4 dr. deluxe. V-6 automatic. 35,000 mi. New tires. $1600. Will trade on '60 or '61 car. 722-2071.

1964 FORD—2 Dr., Hardtop, 390 V-8 with cruise-o-matic, full power. Ph. New London 982-4426

1964 GTO — Convertible, excellent condition, never been raced, asking $1,700. 1 owner. Ph. 733-6411.

1962 CORVETTE CONVERTIBLE — 327 cu. in. 4 speed positraction. 722-2524.

1962 VOLKSWAGEN—With 1964 engine, good condition, many extras, best offer over $500. 788-4320

1961 CHEVROLET WAGON — Automatic, V-8, power steering & brakes, $395, 725-3609.

1961 CHEVROLET CONVERTIBLE — Automatic, 8 cylinder, $500. Ph 734-0928.

1959 FORD—4 door, automatic. Clean, priced to sell. 733-0255.

AUTOMOTIVE

AUTOS FOR SALE 15

TUSLERS
1966 OLDSMOBILE '98' 4-Dr.
1966 PONTIAC 4-Dr. Star Chief
1966 DODGE Charger
1966 CORVAIR Monza Coupe
1965 PONTIAC Catalina 4-Dr. Sedan
1965 CHEVROLET Super Sport Coupe
1965 PONTIAC Star Chief 4-Dr.
1965 PONTIAC Catalina 2-Dr. Hardtop
1965 FORD Country Squire
1964 PONTIAC Bonneville 4-Dr. Hardtop
1964 PONTIAC Wagon
1964 PONTIAC Grand Prix
1964 BUICK Wildcat 4-Dr. Hardtop
1964 PONTIAC Catalina 4-Dr.
1964 PONTIAC Catalina Convertible
1964 PONTIAC Bonneville 2-Dr Hardtop
1963 OLDSMOBILE Convertible
1963 CHEVROLET Impala 4-Dr. Hardtop
1963 PONTIAC Convertible
1963 FORD Galaxie 500 XL
1963 PONTIAC Bonneville 4-Dr. Hardtop
1963 PONTIAC Catalina 4-Dr. Sedan
1962 CHEVROLET 4-Dr.
1962 OLDSMOBILE 4-Dr. Hardtop '98'
1962 OLDSMOBILE '88' 4-Dr.
1962 RAMBLER American 4-Dr.
PLUS MANY OTHER FINE USED CAR VALUES
at
TUSLER PONTIAC
APPLETON

OLDS
1965 OLDSMOBILE Delta 2-Dr.
1965 OLDSMOBILE Jetstar I
1965 OLDSMOBILE Jetstar 2-Dr.
1964 BUICK LeSabre 4-Dr.
1963 CADILLAC Deville Coupe
1963 OLDSMOBILE 98 4-Dr.
1963 CHEVROLET 4-Dr.
1962 OLDSMOBILE 88 4-Dr.
1958 CHEVROLET 4-Dr. ... $195
Bob Rector Olds
899 S. Commercial St.
Neenah 725-3058

1965 BUICK Special 4-Dr. V6
1965 MUSTANG 2-Dr. stick
1964 MERCURY Monterey 4-Dr. stick
1964 CHEVROLET Biscayne 6 stick
1963 BUICK Wagons SHARP
1962 PONTIAC Catalina 4-Dr.
1962 OLDSMOBILE "88" 4-Dr.
MANY MORE TO CHOOSE FROM
VAN DYNHOVEN BUICK
1100 Lawe, Kaukauna, 766-2534

1961 DODGE Polara 4-Dr. sedan, rebuilt engine LIKE NEW CONDITION. Power steering and Brakes $395
MANY OTHERS TO CHOOSE FROM
GET OUR DEAL ON A NEW DODGE
VALLEY'S OLDEST DODGE DEALER
Van Lieshout Motors
Kaukauna 766-2771

2-1966 CHRYSLER New Yorkers 4-Dr. hardtop $2495
1966 CHRYSLER New Yorker town sedan $2495
1964 CHEVROLET Belair wagon, air conditioning, V8 automatic $1550
VAN ZEELAND GARAGE
Little Chute 788-4131

1966 PLYMOUTH Belvedere hardtop
1965 PLYMOUTH FURY 4-Dr.
1963 CHEVROLET 4-Dr. sedan, 6 cyl.
1962 CHEVROLET carryall
HIETPAS MOTORS
514 Draper St., Kaukauna 766-4244

1966 STUDEBAKER 4 dr. New $1795
1960 FORD 4 dr. $195
1960 RAMBLER Wagon $295
1959 CADILLAC Fleetwood 4 dr. $595
1958 DESOTO 4 dr. $195
MORE TO SELECT FROM
ZEH MOTOR SALES
1724 W. Wis. Ave 734-3023

WANT A '67 FORD?
MAKE IT WORTH YOUR WHILE.
Drive to Brillion and Save!
HORN FORD
Brillion 756-2061 Open 'till 9

1966 BUICK Electra 225 4-Dr. Hardtop.
1965 BUICK Wildcat Convertible.
ALSO 35 OTHER LATE MODELS
TEWS, New London 982-5512

1965 CORVAIR Corsa, 4-speed. $1495
1963 CORVAIR Greenbrier Camper ... $875
BOB'S AUTO SALES
Hortonville, 779 5329

VAN STEEN FORD
Your Friendly Ford Dealer
325 W. Washington, 733-6644

SANNOWSKI PONTIAC
Kaukauna 766-2616

Let the experts do it!

FOX CITIES BUSINESS SERVICE DIRECTORY

This Week's Featured Service

FLOOR SANDING

EXPERT WORK—Free estimates, no job too large or small. RALPH'S FLOOR SANDING SERVICE, Black Creek 984-3383

RALPH LORENZ Owner

APPLIANCE REPAIR

WASHER & DRYER SERVICE OVER 100,000 PARTS IN STOCK GOOD HOUSEKEEPING SHOP 425 W. College Ave., 734-5667.

BUILDERS

ADDITIONS KITCHENS Custom General Remodeling "Romy" J. Griesbach Const. Co. Phone 733-2716

ALL TYPES remodeling, cabinet finishing work, dry wall, additions. Donald L. Perry. 733-2006.

CABINETS—PANELING Complete remodeling. Ph. 722 3507.

CHIMNEYS

BLACK CAT CHIMNEY BUILDERS Cleaning—Repairing—Tuck Pointing "LINED FOR GAS" 25 years experience 734-0335

EXCAVATING

ALL TYPES — Basement trenching 4 in. to 4 ft wide. Jim Schneider Ph. 734-4760

HEATING

HEATING, cooling. Residential - commercial - industrial sheet metal work. NEENAH SHEET METAL. 725-5324

VANASTEN HEATING & SHEET METAL — Routine service calls or emergency out of heat calls. All types of heating equipment. 24 hour service Call. F. VanAsten 8-2224 Al Wenzel 4-5157

KEYS

Keys Cut to Order
Moderson Paint, 471 W. College

PAINTING

BIGGS & GITTER—For painting, varnishing, papering. Howie 757-5213, Terry 725-5442

ROOFING, INSULATION

GOLD BOND ROOFING & SIDING CO. 1004 S. Oneida St., 733-5736

GET OUR PRICES before you buy insulation, roofing and siding. NORMAN BROTHERS Phone 722-7071

SERVICES OFFERED

TELEPHONE ANSWERING SERVICE

DESIGNED TO PLEASE YOU Hours 8 a.m. to 5 p.m., Mon. thru Fri. Sat. until 12 noon Low monthly rates. For more information call.

MANPOWER, INC. Ph. 734-1452

UPHOLSTERING

REYNEBEAU UPHOLSTERY Furniture Upholstered, Repaired Car Trimming Convertible Tops. 333 W Wisconsin Ave 734-1086

UPHOLSTERING — Done reasonably, free estimates, 734-5334 or 734-6379.

STRICTLY BUSINESS By McFeathers

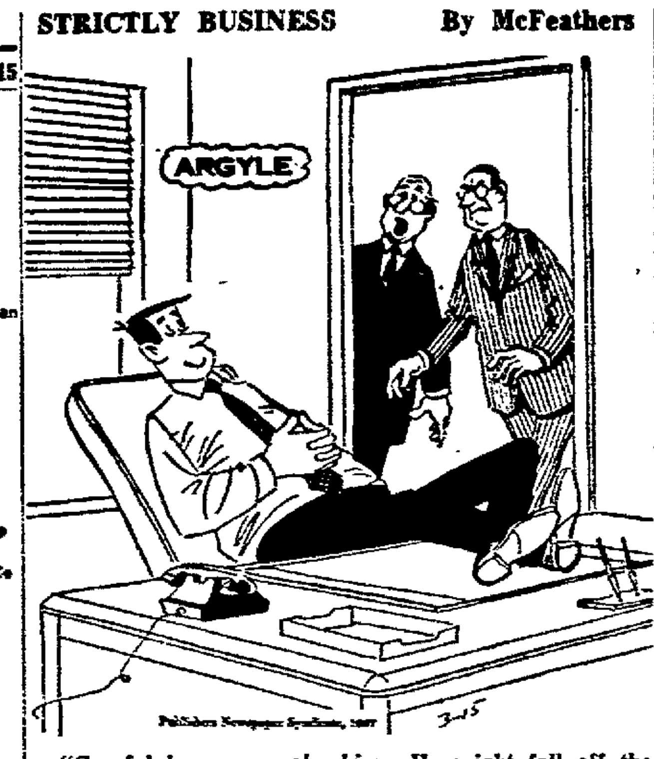

"Careful how you wake him. He might fall off the chair and we'd have to pay Workmen's Compensation."

Awaken your advertising results with a Post-Crescent Want Ad. Call 733-4411, Neenah-Menasha 722-4243 or Oshkosh 231-4621.

AUTOMOTIVE

AUTOS FOR SALE 15

FORDS
In Pontiac Country

1965 GALAXIE 500 4-Dr. Hardtop
Small V-8 with Cruise-o-matic, power windows, extra snows, 1 owner, only 22,000. New car warranty available.
$1895

1963 GALAXIE XL Hardtop Coupe
White with black buckets. Ford's finest interior. Console shift, Cruise-o-matic, power steering and brakes
$1295

1963 GALAXIE 500 4-Dr.
Originally a $4,000 Ford. Has factory air. 42,000 on this 1 owner.
$1195

1961 GALAXIE 4-Dr. (2)
Red with white top or bronze with cream top. Both matching interiors. Both Pontiac trades.
From $595

1966 XL coming in with less than 10,000 miles.

TOO MANY OTHERS
AT 1ST & HEWITT, NEENAH
SEE JOE, SAVE DOUGH
TURLEY MENASHA

WE'RE OVERSTOCKED
On Lower Priced Units . . .
SALE PRICED NOW.
1957 CHRYSLER 4 dr. $65
1955 FORD wagon. Nice $95
1958 CHEVROLET 4 dr. $245
1959 CHEVROLET V8 wagon; automatic, real sharp $395
1959 BUICK 4 dr. Nice $295
1959 CADILLAC 4 dr. $395
1960 CHEVROLET wagon $395
1960 VOLKSWAGEN Sunroof. New paint $395
1961 FORD 4 dr. '6' stick $395
1961 PONTIAC Tempest wagon. $295
1961 CADILLAC '62' sedan $1195
1961 CITREON 4 dr. $195
1961 CORVAIR 4 dr. $395
1961 CHEVROLET 9 pass. wagon $595
1961 CHEVROLET Bel Air 4 dr. $695
1962 CHEVROLET Impala 4 dr. Hardtop $995
1962 VALIANT 4 dr. Sharp $695
1962 PONTIAC 4 dr. Nice $695
1962 COMET 4 dr. Sharp $595
1962 FALCON Wagon. Automatic trans. Sharp $595
50 MORE - '63 Models and above To Choose From
CAR CITY
BOB'S AUTO MARTS
1930 W. College Ave., Appleton
Ph. 734-0942 Easy Financing

VW
100% WARRANTY
1966 VOLKSWAGEN beetle .. $1495
1966 AUDI front drive 2 dr. . $1995
1965 FORD Custom 500 4 dr. $1695
1965 CHEVROLET Bel Air 4 dr. $1595
1965 CHEVROLET 4 dr. wagon $1695
1965 PORSCHE 'C' Coupe $2295
1964 CHEVELLE Malibu 4 dr. $1295
1964 RAMBLER Ambassador 990 4 dr. $1295
1964 SAAB Monte Carlo $1195
1964 VOLKSWAGEN beetle .. $1095
1963 FORD Galaxie 500 ...... $1045
1963 FORD 300 .... $895
1963 OLDSMOBILE F-85 Hardtop $1245
1963 VOLKSWAGEN convertible $1095
1963 VOLKSWAGEN beetle $895
1962 VOLKSWAGEN coupe .. $1095
1962 CHEVROLET Bel Air $775
1962 FORD Galaxie 500 ...... $795
1962 BUICK 4 dr. wagon $895
1961 VOLKSWAGEN beetle .. $745
1961 DODGE Lancer $595
1960 VOLKSWAGEN Microbus. $745
1960 DKW 2 dr. $395
BEHM MOTORS
"VOLKSWAGEN CORNER"
Phone 739-6146
Open Evenings 'til 8

OK'd USED CARS
CHEVY TRADE INS
1966 IMPALA 4 dr. V8 Standard
1966 BISCAYNE 4 dr. V8 Powerglide
1965 IMPALA SS Convertible 4 spd.
(2) 1965 IMPALA Spt. sedan, power
1965 CHEVELLE SS Convert., 4 spd.
1965 CORVAIR Monza 4 dr. 'glide
1964 FORD Galaxie 4 dr. power
1964 BISCAYNE 2 dr. 6 standard
(5) 1963 CHEVROLETS
Spec. Wagons
1962 BUICK Electra 4 dr. 38,000 mi
OVER 100 CARS & TRUCKS
GRIESBACH CHEVY
Hortonville 779-6132
Open Daily 'til 9 P.M.

1964 OLDSMOBILE
'98' Holiday 4 window sedan. Factory air conditioning. 6-way seat, elec. windows. General Dual 90 tires. 22,000 actual miles. Reg. $2395
NOW $1995
SAM
MALOFSKY MOTOR CO.
1850 W. Wis. Ave. Ph. 739-1136
Open Mon. Wed. Fri. Eves.

1965 OLDSMOBILE Luxury Sedan
1965 OLDSMOBILE 98 Convertible
1964 OLDSMOBILE 98 2-Dr. Hardtop
1964 OLDSMOBILE 88 2-Dr. Hardtop
1965 CHEVROLET Convertible
"6" Late Model Cadillacs
BOB MODER Auto Sales
1525 S. Oneida St. 733-4540

AUTOMOTIVE

AUTOS FOR SALE 15

ST. PATRICK DAY SPECIALS

EXECUTIVE DRIVEN
1965 LINCOLN Continental 4 dr. Full power including windows and seat. Air conditioned. Very clean . SAVE!
1965 LINCOLN Continental convertible. Full power, medium blue finish with genuine leather matching interior. Showroom condition; 10,000 actual miles. Sold new for over $7,000. SAVE!
1965 OLDSMOBILE 98 Luxury Sedan. Full power, incl. windows and seat. Tan with black vinyl top. LIKE NEW $2795
1965 MUSTANG 2 dr. Hardtop. Radio, white sidewalls, stick. One owner, exceptionally clean. $1695
1965 MERCURY Monterey 4 dr. Power steering and brakes, radio, breezeway window; one owner. $2195
1965 CHEVROLET Impala 2 dr. Hardtop. V8, 4-speed. Low mileage, excellent condition $1995
1964 LINCOLN Continental 4 dr. Full power, radio, medium blue with matching interior ... $2395
1964 OLDSMOBILE '98' 4 dr. Hardtop. Full power. Driven by local executive. Very clean. $2095
1963 COMET Convertible. Red with white top. Automatic trans, radio. Very clean and lots of economy $1095
1963 LINCOLN Continental 4 dr. Full power, radio, very clean. $2595
1963 VOLKSWAGEN 2 dr. Radio, exceptionally clean. New car trade-in $895
1961 THUNDERBIRD 2 dr. Hardtop. Power steering and brakes, radio. White finish; clean $1195
1960 MERCURY 9 pass. station wagon. Automatic trans., full power, radio $495
1959 FORD Galaxie 2 dr Hardtop. Automatic trans., radio. clean. $295
1951 DODGE Pickup $295
AL RUDOLF MOTORS INC.
Continental, Mercury, Comet, Cougar
1209 W. Wis. Ave. Used Car Lot
Ph. 734-5125 or 733-6687
Open 'til 9 Mon. Thru Fri.

We've Only One Favor To Ask

Just drive to Seymour, and look over these beauties. before you buy any Used Car.

1965 FORD LTD 4 dr. Hardtop
Jet Black with new premium 4 ply, whitewall tires; Cruisematic trans., power steering and brakes, radio, speed control, tinted windshield. Only 23,000 miles $2195

1965 MERCURY Monterey 4 Dr
Beautiful blue finish, with all vinyl interior; Mercomatic trans, radio, power steering, whitewall tires. Only 16,000 miles . $2095

1960 DODGE Pioneer 4 Dr.
V8 engine, automatic trans. radio, power steering. One owner (a real nice one).. .. .. . $395

Plus 70 more
Open Nitely to 9 P.M.
Phone 739-4607
STATHAS
Ford & Mercury Inc.
Hwy. 54, Seymour, Wis.

"MARCH IN AND SAVE"
36-1957 FORDS (Ready To Go)
1-1966 FORD LTD 4-Dr. hardtop
1-1957 LINCOLN Air
1-1965 BUICK LeSabre
2-1965 OLDSMOBILE Jet Star
3-1965 CHEVROLETS
2-1965 MUSTANGS
1-1965 LINCOLN 4-Dr.
9-1965 FORDS (NINE)
2-1965 and 64 VOLKSWAGENS
1-1964 OLDSMOBILE 98 air
1-1964 THUNDERBIRD Landau
1-1964 CHEVROLET Impala hardtop
1-1964 CHEVROLET wagon
9-1964 FORDS (NINE)
1-1964 MERCURY WAGON
2-1964 RAMBLER 4-Dr. and wagon
1-1964 FAIRLANE coupe 4 speed
6-1960 FORDS and Wagons
1962 OLDSMOBILE 88 hardtop
1-1962 BUICK LeSabre
3-1962 CHEVROLETS and wagons
7-1962 FORD Models
2-1962 and 61 VOLKSWAGENS
1-1961 PONTIAC Catalina 4-Dr.
1-1961 OLDSMOBILE 4-Dr.
2-1960 and 59 THUNDERBIRDS
30-1957 50's-57's
Low Down Payment - Right Price - Low Bank Payments
Stumpf Ford
Sherwood Since 1921
739-5550 from Fox Cities—No Charge
Open daily 'til 9 p.m.

1962 BUICK
LeSabre convertible. Full power, 38,000 actual miles. Yellow with interior to match; white top. Excellent condition. Reg. $1495 .. NOW $1295
SAM
MALOFSKY MOTOR CO.
1850 W. Wis. Ave. Ph. 739-1136
Open Mon. Wed. Fri. Eves.

SPECIAL THIS WEEK
Truck and Camper As Is. CHEAP
BUD PAGE MOTOR SALES
AT VALLEY FAIR 739-1680

AUTOMOTIVE

AUTOS FOR SALE 15

ONE STOP USED CAR SALE
SUPER LOT
222 LAW ST.
1965 OLDSMOBILE Delta 88 Holiday Sedan. Hydramatic, power steering, power brakes, radio. $2375
1965 OLDSMOBILE Delta 88 Holiday coupe. Hydramatic, radio, full power, air conditioning . $2375
1965 OLDSMOBILE 98 Holiday Sedan. Hydramatic, radio, full power $2890
1965 CORVAIR Monza Coupe. Powerglide, deluxe radio $1575
1965 CHEVROLET Impala Convertible. V-8, Powerglide, power steering and brakes, power seat, radio $2465

BUDGET CENTER
HWY. OO — Old 41
1959 CHEVROLET 4-Dr. Sedan, 6 cyl., radio $325
1959 CHEVROLET Impala 4-Dr. Sedan. V-8, Powerglide $295
1959 CHEVROLET Bel Air 4-Dr. Sedan. V-8, Powerglide $485
1959 FORD Custom 300 4-Dr. V-8, Ford-o-matic, radio $225
1959 FORD Fairlane 2-Dr. 6 cyl., deluxe radio .. $145
1959 MERCURY Monterey 4 - Dr. Hardtop V-8, automatic $385
1959 OLDSMOBILE 2-Dr. Sedan, 8 cyl. Hydramatic drive $195
1959 PONTIAC Catalina 2-Dr. 8 cyl., hydramatic $425
1959 CHEVROLET Station Wagon. 6 cyl., radio $395
DAILY 8-8:30 SAT. 8-5
GUSTMAN
Chevrolet — Oldsmobile
KAUKAUNA
766-3591
SEYMOUR and MARINETTE

1965 CHEVROLET
4 dr. sedan. V8. standard trans. New tires, excellent condition. Reg. $1895
NOW $1595
SAM
MALOFSKY MOTOR CO.
1850 W. Wis Ave. Ph. 739-1136
Open Mon. Wed. Fri. Eves.

'67 Pontiac
CATALINA 4-DR.
Push-button radio, deluxe refractable seat belts, deluxe wheel discs, deluxe steering wheel, power steering, heavy duty 70 amp battery, Turbo-Hydra-Matic, 400 cu. in. 290 H.P. engine, economy rear axle ratio, plus standard light & safety groups.
2 in stock
or choose your color—4 weeks delivery
BRAND NEW
$2995
TURLEY MENASHA

One Stop
Transportation Center
1965 OLDSMOBILE 98 ... $2750
Luxury Sedan. Air conditioned
1965 CHEVELLE Malibu ... $1595
4-Door. 7500 actual miles.
1964 OLDSMOBILE 88 .... $1595
Holiday Sedan. Immaculate.
1964 OLDSMOBILE 88 ... $1895
Convertible. Like New.
1963 PONTIAC $1350
Catalina 2-Door. Automatic.
1963 OLDSMOBILE 88 .... $1495
Holiday Sedan. Power Assists.
1962 PONTIAC $1250
4-Door Hardtop. 43,000 miles.
1962 OLDSMOBILE 88 .... $1095
Holiday Coupe. Clean
RECTOR OLDS
W. Washington At N. Division
Open 'Til 9:00

1966 PONTIAC
4 Dr. Hardtop. Power equipped, factory air conditioning. Reg. $3195
NOW $2695
SAM
MALOFSKY MOTOR CO.
1850 W. Wis. Ave Ph. 739-1136
Open Mon. Wed. Fri. Eves.

KOLOSSO AUTO SALES
Studebaker Sales & Service
Cor. Franklin & Division 739-2074

AUTOMOTIVE

AUTOS FOR SALE 15

WE'VE TAKEN A SHILLELAGH to our prices!
1966 CORVAIR, Monza
1966 PONTIAC LeMans sport coupe
1965 BUICK Skylark sport coupe
1965 BUICK Wildcat custom convt
1965 CHEVROLET Impala 4-Dr. sedan V8
1965 CORVAIR Monza
1965 BUICK, Electra, Sport Coupe
1964 BUICK, Wildcat, 4 dr., hardtop
1964 BUICK, LeSabre, 2 dr., hardtop
1964 PONTIAC, Catalina, 4 dr. sedan
1964 BUICK, LeSabre, 4 dr., sedan
1964 BUICK, Electra, 4 dr., hardtop
1964 CHEVROLET, Impala 4 dr.
1964 BUICK, Wildcat, Convertible
1964 BUICK LeSabre 4-Dr. hardtop
1964 FORD Galaxie 500 4-Dr. sedan
1963 BUICK Skylark sport coupe
1963 BUICK, Electra, 4 dr.
1963 VOLKSWAGEN, Deluxe, 2 dr.
1963 BUICK, LeSabre, 4 dr., hardtop
1963 VOLKSWAGEN, Deluxe, 2 dr.
1963 BUICK, Electra, 4 dr., hardtop
1963 OLDSMOBILE 88 4-Dr. sedan
1963 CHEVROLET Biscayne 4-Dr. 6 cyl.
1962 OLDS Super 88, 4 dr., sedan
1962 CHEVROLET, 4 dr., hardtop
1962 D.K.W. (Front Wheel Drive)
1962 BUICK Special convert
1961 CHEVROLET BelAir 4-Dr. hardtop
1961 OLDS, 88, 4 dr., hardtop
1961 CADILLAC, 4 dr., hardtop
1961 CHEVROLET BelAir 4-Dr. hardtop
1961 PLYMOUTH Station wagon V8 (as is)
1961 CHRYSLER New Port 4-Dr.
1961 OLDS, F-85, 4 dr.
1960 CADILLAC 4-Dr. hardtop
1960 DODGE, Convertible
1960 BUICK Electra 4-Dr.
1959 PONTIAC, 4 dr.
1959 CHEVROLET, 4 dr.
1959 PLYMOUTH, 4 dr.
STATION WAGONS
1963 BUICK Special station wagon
1963 FORD Falcon wagon
1962 CHEVROLET, Station Wagon, white
1961 VOLKSWAGEN, Kombi
1961 PONTIAC, Wagon
PANEL TRUCK
1962 CORVAIR, 95 Panel Truck
DOUBLE-CHECKED USED CARS
2 YEAR GW WARRANTY
CLOUD BUICK
2445 WEST COLLEGE AVE.
APPLETON, Wis.
739-6336

1966 BUICK
Riviera. Factory air conditioning: elec. windows and seat, plus many other extras. 18,000 actual miles. Reg. $4295
NOW $3695
SAM
MALOFSKY MOTOR CO.
1850 W. Wis. Ave. Ph. 739-1136
Open Mon. Wed. Fri. Eves.

Shamrock Specials!

1966 FORD Galaxie 500 4-Dr. Hardtop
V-8 engine, Cruise-o-matic, power steering, white walls, radio.
Was $2495 NOW $2195

1966 CHEVROLET Impala 4-Dr. Hardtop
V-8, power steering, white walls, radio.
Was $2495 NOW $2195

1965 FORD Galaxie 500 2-Dr. Hardtop.
V-8, Cruise-o-matic, power steering, radio.
Was $1995 NOW $1825

Look for the cars displaying the green shamrock. These cars are specially priced!

SEE TODAY—While the selection is good.

These prices good Thurs., Fri. and Sat. only.

NEENAH-MENASHA MOTORS, INC.
FORD DEALER
104 Clybourn Neenah 722-4267
NEW LOCATION OF OUR USED CAR LOT
147 E. Forest Ave.
Neenah
Open Eves Mon.-Fri.

1965 VOLKSWAGEN Blue
1965 VOLKSWAGEN, Gas heater.
1965 KHARMANN GHIA
1966 VOLKSWAGEN square back
"CHOOSE FROM 25 CARS"
Used Parts from 500 VW's & Imports
DON'S SPORT CARS
HWY. 45, HORTONVILLE 779-6922

SELL YOUR DON'T NEEDS with a Post-Crescent Want Ad

AUTOMOTIVE

AUTOS FOR SALE 15

SAVIN' O' THE GREEN
1965 FORD Galaxie 500 4-Dr. 352 V8 cruise-o-matic, power steering, tinted glass, whitewalls, wheel covers .... REDUCED
1965 FORD Custom 4-Dr. 289 V8, 3-speed transmission, radio, bronze finish $1595
1965 FORD LTD 4-Dr. 289 V8, cruise-o-matic, radio, black finish, black interior $2295
1965 CHEVROLET Impala 4-Dr. 6 cyl. powerglide transmission, radio, whitewalls, wheel cover. $1595
1965 VOLKSWAGEN 1600 bucket seats, big engine, 4 speed transmission, 24,000 miles $1295
1964 CHEVROLET BelAir wagon, 6 cyl. 3-speed standard transmission, turquoise finish. Real Clean .. $1445
1964 COMET 2-Dr. 6 cyl. standard transmission, red vinyl interior, sparkling finish $1095
1964 FORD custom 500 4-Dr. V8 cruise-o-matic, radio, dynasty green finish $1195
1963 CHEVROLET Impala 4-Dr. V8 powerglide, power steering, silver blue finish $1395
1963 FORD custom 4-Dr. 6 cyl. standard transmission, rose beige finish, red interior. $1095
1963 FORD Country sedan, 289 V8, cruise-o-matic, power steering and brakes, light blue finish, blue vinyl interior $1195
1962 FORD Galaxie 4-Dr. 6 cyl. ford-o-matic, red interior with white finish, 1 owner $895
1962 FORD Galaxie 500 4-Dr. 352 V8 cruise-o-matic, power steering, radio, dark blue finish $895
1961 FORD Fairlane 500 4-Dr. V8 automatic, radio, aqua finish, white roof $595
1961 THUNDERBIRD Convertible, V8 automatic, full power. Sharp red finish, white top, black bucket seat interior ... $1195
1961 BUICK Electra 4-Dr. V8 automatic, full power, beige finish, luxurious matching interior $995
1960 FORD Starliner hardtop V8, cruise-o-matic, Sharp red finish, white wall tires, one owner. $595
Coffey Ford
3rd and Main Kaukauna
766-4623

R & R DODGE
TODAY'S SPECIAL
1965 PLYMOUTH Belvedere station wagon. 6 cyl. standard trans. Finished in Metallic Blue, with matching Blue interior. Covered by Factory Warranty. DODGE BOYS' SPECIAL..$1377
MANY, Many More Good Buys, In Dependable Used Cars
1610 W. Wis. Ave. 739-6331
OPEN EVENINGS

1966 FORD
Custom V8 4 dr., sedan. Automatic trans. Low mileage, local one owner. Reg. $1995....NOW $1795
SAM
MALOFSKY MOTOR CO.
1850 W. Wis. Ave. Ph. 739-1136
Open Mon. Wed. Fri. Eves.

Jeep — Sales & Service
WINNEBAGOLAND MOTORS
NEENAH 725-4346

MOTORCYCLES 18

KAWASKI
- Trades -
1964 HARLEY 125 Trail $350
1965 HARLEY M-50 ...... $150
BEHM MOTORS Appleton

SOLO SUZUKI—11 Great Models
MOTOR SPORT INC.
407 W. Northland 739-2111

USED SPORT CYCLES
Late models — Reconditioned—$149 to $250.
HARLEY-DAVIDSON SALES
733-2255

1966 HONDA MODEL — '65, white, 3300 miles, excellent condition, many extras, 788-1905.

1965 BRIDGESTONE "90" motorcycle. 2200 miles, excellent condition. Ph. 722-7397 after 5:30 P.M.

1964 HONDA—305cc, 2,600 miles. All accessories. 766-3472.

EMPLOYMENT

HELP, FEMALE 20

ASSISTANT BOOKKEEPER — Interesting position for woman desiring part time work in small air-conditioned office. Bookkeeping experience necessary. Call Richard Ryan at 739-3647 for interview. GRAEBEL MOVING & STORAGE, 2301 W. College Ave.

ASSISTANT — To maintain mailing list. Knowledge of bookkeeping or editorial work helpful. Resume and references to P. O. Box 409, Appleton.

CLEANING WOMAN
4 hours a week evenings. Ph. 734-6900.

COSMETOLOGY INSTRUCTOR
Needed apply to CITY COLLEGE OF COSMETOLOGY, 423 W. College, Appleton. 739-4515.

Take A Tip...

GET YOUR HORSEPOWER

Ready for Spring

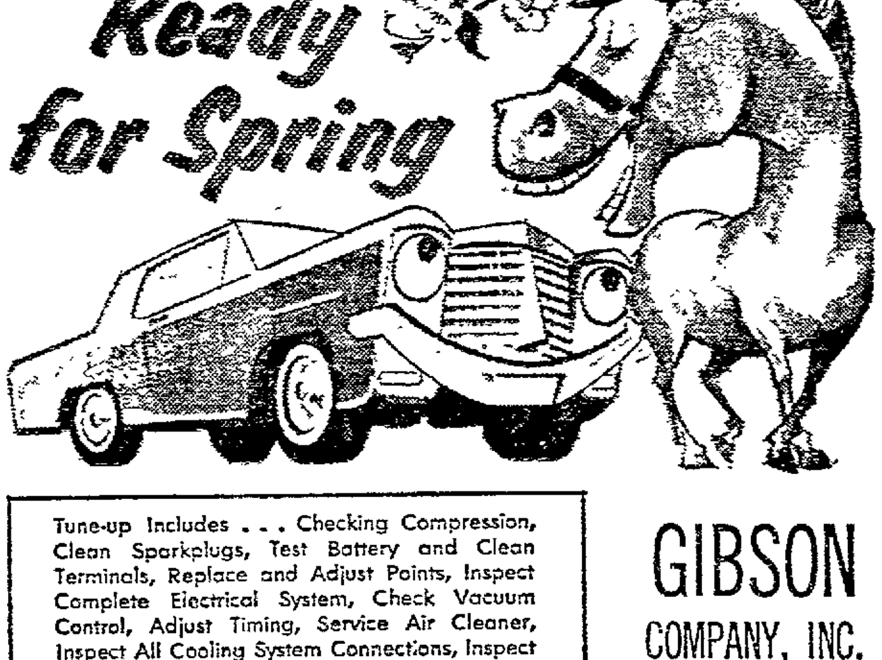

Tune-up Includes . . . Checking Compression, Clean Sparkplugs, Test Battery and Clean Terminals, Replace and Adjust Points, Inspect Complete Electrical System, Check Vacuum Control, Adjust Timing, Service Air Cleaner, Inspect All Cooling System Connections, Inspect All Fan and Power Steering Belts, Normalize Engine.

6 CYLINDER . . $10.50 Plus Parts
8 CYLINDER . . . $13.50 Plus Parts

GIBSON COMPANY, INC.
733-5581
South Superior at West Lawrence

NewspaperARCHIVE®

NewspaperARCHIVE®

EMPLOYMENT

NOTICE . . .

Designations as to sex in our Help Wanted columns are made only (1) to indicate bona fide occupational qualifications for employment which an employer regards as reasonably necessary to the normal operation of his business or enterprise, or (2) as a convenience to our readers to let them know which positions the advertiser believes would be of more interest to one sex than the other because of the nature of the work involved. Such designations shall not be taken to indicate that any advertiser intends or practices any unlawful preference, limitation, specification or discrimination in employment practices.

HELP, FEMALE 20

DENTAL ASSISTANT
Chair-side; write qualifications to P. O. Box 517, Menasha.

FILE CLERKS—And key punch operators. Permanent positions now available for qualified applicants. Excellent benefit program and pleasant working conditions. Contact Personnel Dept., Home Mutual Insurance, 1001 W. Foster.

HOSTESS — Attractive, neat appearing, able to handle dining room personnel. Hours variable. Call 734-6572 EXT. 154

HOUSEKEEPER WANTED — For general housekeeping duties & caring for small baby. To live with young couple; room, board & salary. Live on east side. Call 739-4036.

IBM CORPORATION
General office work; secretarial experience desired. Must be able to type 65 words per minute. Salary commensurate with ability. Pleasant working conditions. Top fringe benefits. Call 739-2391 for appointment.
IBM IS AN EQUAL OPPORTUNITY EMPLOYER

LADY — Medical office, correspondence & insurance reports, some receptionist and telephone duties, send personal information, experience and salary desired to Post-Crescent, Box G-30.

LAWRENCE U. FOOD SERVICE
Needs full time person for general kitchen work; part time person 2 hours daily. Apply office of Director; Brokaw Hall; ph. 739-3631, ext. 255.

MATURE WOMAN WANTED
For Managerial Position in restaurant evenings. Apply in person, THE MARK, 321 E. College Ave.

NIGHT WAITRESS — Part or full time. Better than new minimum wage. Phone 734-9161 before noon.

PART TIME CLERK STENOGRAPHER
Shorthand, Typing, Phone Answering and General Clerical Work several days per week. Phone 734-9261

RECORDS CLERK
We are seeking a young woman to work in our records department. Experience in the insurance industry is not necessary as we will train. This position is mainly concerned with the filing of insurance documents & correspondence. We provide an excellent personal benefits program & a good starting salary. Ph. 734-2668 to arrange for an interview.
SENTRY INSURANCE
Appleton, Wisconsin

REGISTERED NURSES — 3 P.M. to 11 P.M. & 11 P.M. to 7 A.M. shifts. Full & part time. For further information, contact Director of Nursing Services, Outagamie County Hospital, 3300 W. Wisconsin Ave., Appleton.

REGISTERED NURSE — For full facility residence camp. June 13-Aug. 18. Modern health lodge & separate Nurse's cabin. Write Box G-27, Post-Crescent.

SECRETARY-RECEPTIONIST
Must be high school graduate with secretarial training. Shorthand necessary. Will work as receptionist in industrial relations department.
Contact:
APPLETON COATED PAPER CO.
825 E. Wisconsin Ave. Appleton

SECRETARY
To vice president. Must have exceptional shorthand & typing ability as well as above average flexibility and initiative. Excellent benefits and enjoyable working conditions. Reply giving full resume to Post-Crescent, Box G-31.

SECRETARY — Must be experienced, knowledge of bookkeeping helpful, but not necessary, will train right person. Send resume stating experience and salary desired to Post-Crescent, Box G-22.

SECRETARY
To do general office work in a small professional office. Please write Box G-34, Post-Crescent.

SNACK BAR—part time, must be over 21, neat & must have own transportation. Apply at 41 BOWL.

STENOGRAPHER-CLERK — Must have shorthand and be good typist. Usual company benefits. Ph. 725-4515.

WAITRESSES
Marc's beautiful family restaurants are now interviewing & training energetic young girls, neat appearing, pleasant personality, good character, over 18. No experience necessary. We train you to earn $75 to $100 per week in salary & tips. Marc's offers free meals, company medical plan & paid vacation.
MARC'S
Home of The Big Boy
3900 W. College Ave.
Appleton, Wis.

WAITRESSES
Full or part time. Apply in person, SAMMY'S PIZZA PALACE, 211 N. Appleton St., Appleton after 4 p.m.

WAITRESSES—If you are neat-dependable & over 21, we have an excellent job for you. Full—part time-banquet work, please call 739-2323

WAITRESSES WANTED
Full or part time; will train. Apply in person at KARRAS restaurant, 207 N. Appleton St.

WAITRESSES, 2 — Day or night shift, $1.25 per hr., keep your own tips. Apply in persons. 11 a.m. to 2 p.m. SKALL'S COLONIAL WONDER BAR.

HELP, MALE 21

ADDITIONAL JOB OPENINGS
In these departments: Assembly, Machine shop, Fabrication & shipping. Excellent working conditions, 5 day week, 2 shift operation with shift differential and overtime, good incentive plan, 8 paid holidays and other fringe benefits. Applicants must have schooling or experience and good mechanical comprehension & ability. Apply Personnel Dept., Fox River Tractor Company, corner of Hwy. 10 & 41.

ALUMINUM SIDING APPLICATORS — New construction, year round work. Ph. 766-5567

BARTENDER
Full or part time, License preferred. Apply in person, THE MARK, 321 E. College Ave.

BUS BOYS—We have openings for 3 young men to train as bus boys. Apply in person, Butte des Morts Golf Club, Sat., March 18, 9 a.m. to 12 a.m.

BUS BOY — Full time days, 8 a.m. - 3 p.m., apply 1 to 5 p.m., Marc's Big boy, Jack Seiler.

CARETAKER & BOAT OPERATOR—Licensed, for Catholic retreat house located on Chambers Island, Wis. Seasonal work from April through October. Write: Rev. James Putman, Box 337, Green Bay, Wis. 54305

EMPLOYMENT

HELP, MALE 21

CONFIDENTIALLY YOURS, INC.
is
An Executive Search Firm and Licensed Employment Agency.
We have hundreds of positions—Come in and REGISTER.
APPLY NOW FOR THESE EXCELLENT OPPORTUNITIES.
DATA PROCESSING MANAGER —college grad. $10,000 to $13,000 or more.
SCHEDULING SUPERVISOR — paper background - heavy experience, $12,000
MILLWRIGHT — paper background, immediate placement—around $7,000.
CPA - public accounting - $9,000 to $11,000. Local.
TECHNICAL ASSISTANT TO MANAGER OF CONVERTING—requires chemical engineer, about 30, people oriented, excellent opportunity.
QUALITY CONTROL—major paper manufacturer — 2 or 3 years experience, college degree - over $10,500 to start.
DRAFTSMAN — need 25-relocate - excellent employer - top salaries.
CREDIT MANAGER-experience ACCOUNTANT-college graduate.
TECHNICAL SUPERINTENDENT—Kraft mill experience-paper.
INSURANCE MANAGER — Industrial relations department — good experience, college graduate.
TRAINING SPECIALIST — psychology or education major. SENIOR ANAYLIST-EDP background.
QUALITY CONTROL CHEMIST-Statistically inclined.
CHEMICAL ENGINEER—for research and development area.
ELECTRICAL ENGINEER — research and development, nuclear physicist approach.
PROCESS ENGINEER — carbon paper background.
LIBRARIAN FOR R&D—college degree, state certificate required MAN OR WOMAN.
PAPERMAKERS
Who Are
MACHINE TENDERS and TOUR FOREMAN requested by a West Coast Mill. If you have good experience call 733-3712 for appointment.
CALL 733-3712
VISIT ROOM 203
115 W. Washington St.
CONFIDENTIALLY YOURS, INC.
G. T. SAIRS, Licensed

COST ACCOUNTANT
Young Man With Cost Accounting Experience And Willing to Accept Responsibilities with Progressive, Expanding Company Write Giving Complete Resume All Replies Held Confidential
Address: Mr. J. C. Batzner
MORGAN COMPANY
P. O. Box 530
Oshkosh, Wisconsin 54901

DRY CLEANER — Will train, full time. PEERLESS-UNEEDA, 200 W. Wisconsin Ave.

FACTORY HELP NEEDED
Permanent jobs, 7 a.m. to 4 p.m. 5-day week. All Fringe benefits.
SCHOOL STATIONERS CORP.
Neenah-Ph. 722-4275

Field Man
PERMANENT POSITION OPEN ROUTE SERVICE & SALES
Modern equipment. Chemical deliveries. Transportation furnished. High base salary plus incentives. Position offers intelligent, mature man opportunity with future. Furnish full personal information with reply. Our employees are bonded, certified and insured.
CHEMICAL SERVICE CORP.
145 W. Wis. Ave., Neenah

FUEL OIL — GAS AGENTS OR DEALERS. Are you tired of keeping books, collecting accounts? Work for us a locally owned firm and be assured of a pay check, and we will keep the records. All inquiries strictly confidential G-28.

GREENS CREW HELP WANTED. Good opportunity for men interested in future with new Golf Course. Will train. Call 725-6752.

GRILL MAN
Full or part time. Apply in person at THE MARK, 321 E. College Avenue.

GUARD-SECURITY
Experienced person to assume full responsibility for plant security. Qualified applicants will have thorough training in plant protection & security procedures. Excellent wage & benefit program. Contact:
ALLIS-CHALMERS
401 E. South Island St.
Appleton
734-9831
An Equal Opportunity Employer

INSURANCE OPPORTUNITY
The growth of our company continues to create needs for additional personnel. We are presently interviewing for an account correspondent. College education preferred. We offer an excellent salary, employee benefit plan and extensive training program. Our company is a nationally known casualty, fire and life insurance company. Apply in writing, outlining personal history, experience and education.
SENTRY INSURANCE
P. O. Box 198, Appleton, Wis.

LAUNDRY & DRY CLEANING ROUTE MAN WANTED, Neenah area. Good wages. Paid vacation, insurance and other benefits. Apply in person to —
GUNDERSON CLEANERS
41 Main St., Menasha

LEARN TRADE
get paid while you learn! Six week fuel oil burner school 14 weeks on the job training, guaranteed job after completion. CONTACT State Employment Office, Appleton.

MAINTENANCE, MACHINISTS, MILLRIGHT & MACHINIST
Excellent opportunity with an established firm, immediate openings, full time positions, liberal fringe benefits. Contact; WISCONSIN WIRE WORKS, 1002 N. Meade St., 734-2607.

Maintenance Men
Foremen and workmen, full and part-time. Newly established firm in area seeking qualified personnel for service division. Building maintenance cleaning floors, walls and windows. Day or night opportunities available Fox Valley area. Good base pay to intelligent, mature, capable operators. Furnish full personal information with reply. Our employees are bonded, certified and insured
CHEMICAL SERVICE CORP.
145 W. Wis. Ave., Neenah

AD TO ACTION—Phone 733-4411

EMPLOYMENT

HELP, MALE 21

LINOLEUM OR FORMICA MECHANIC—Or able to do both. Must be experienced and union. $5 per hour. Don's Linoleum Co., Milwaukee. Ph. 774-3319

MAN WANTED
To work in office of a lumber yard counter sales estimating - etc. Experienced preferred.
Call or Write:
The A. A. Laun Co.
New Holstein, Wis.
898-4466

MAN WANTED—Furniture repair, touch-up & setup man. 1-3 hours per day, experience helpful. Pay to accelerate with experience. See Mr. Pittman, Sears & Roebuck, 314 W. College Ave.

MARC'S BIG BOY
Is seeking a young man for manager trainee, service exempt or completed. A rewarding career in one of the fastest, largest growing restaurant chain. Complete training, medical insurance & paid vacation. For personal interview contact Mr. Jack Seiler at: MARC'S BIG BOY, 3900 W. College Ave., Appleton.

MILL WORKERS
Must be willing to work 3 shifts. Excellent fringes & pay.
APPLETON COATED PAPER CO.
825 E. Wisconsin Ave.
Appleton

PART TIME HELP
Prefer hours, 8 to noon or 1 to 5 or 5-9. See Mr. Collar
GIBSON CO.
Menasha Ph. 725-2742

PERMANENT POSITIONS
Available for young men to operate and service knitting machines. We will train you. Light clean, mechanical work. Shift and day work. Also need piece-rate leather cutters on the day shift. Excellent working conditions. Many fringe benefits including profit sharing plan. Here is an opportunity to work yourself into an above average income bracket.
Apply in person
ZWICKER KNITTING MILLS
418 N. Richmond St., Appleton

PHOTOGRAPHER
Full time studio photographer for national circulation publication. Background in color photography desired. Ph. 715-445-2217 weekdays or Saturday morning. KRAUSE PUBLICATIONS, Iola, Wis.

PIN CHASER—Part time. Over 21. Apply at 41 Bowl.

PUBLIC RELATIONS ASSISTANT
To work in public relations for voluntary health association in Milwaukee. Carry out assignments in creation of press releases, publication & reports. Degree in journalism necessary, 1 year experience required, salary based on qualifications. For confidential interview, send resume & salary requirements to Box G-19, Post-Crescent.

ROUTE SERVICE MAN to service vending machines. Must be neat and responsible. Preferably married. Good salary, profit sharing and other fringe benefits. 45 hrs. week guaranteed. Write to Box G-39, Post-Crescent, Neenah.

SERVICE STATION ATTENDANT —Part time. Fri. eves. from 5 til 2 & every Sun. during the day, 10-5. Personal interview only, at VAN ZEELAND OIL CO., Little Chute.

TECHNICIAN WANTED — With farm background for artificial breeding. Will train. Bonus program. Established area in Appleton, Kaukauna area. Could be Part - time. Carnation Farms Breeding Service. Leonard Seybold, Area Supervisor, Forest Junction, Wis.

TRUCK OWNER OPERATORS
25 years old and over to pull mobile homes throughout the United States. Full or part time; steady work; good rates; will train. Contact Sam Wilson at the Holiday Inn, Green Bay, Wis., March 15, 16 & 17 or write Morgan Drive Away, Inc., Box 128, Rt. No. 1, Chicago Heights, Ill.

TV SERVICEMAN. . ."Part-Time" wanted. Will pay going rate. Phone 739-5741

WASH & DELIVERY BOY WANTED. Full time. Must be neat appearing and have clear drivers license. See: Mr. James Maldwin-Service Manager, NEENAH-MENASHA MOTORS, 104 Clybourn, Neenah.

WAITERS—2 young men, over 18, neat & clean, will train. Hours 11 to 2, 5 to 10. Apply in person 11 a.m. to 2 p.m. SKALL'S COLONIAL WONDER BAR.

HELP, MALE-FEMALE 22

ACCORDIONIST — For modern old-time music. Write Box G-35, Post-Crescent.

BAKER
Full time or part time, year around employment, paid vacation at private country club. Ph. 739-2366 between 10 a.m. & 2 p.m. or write P.O. Box 337, Menasha.

KIMBERLY-CLARK CORP.
Needs
PRODUCTION
and
CAFETERIA WORKERS
High Wages
Rotating Shifts
QUALIFICATIONS
High School Graduates
Min. Height 5' 6"
Min. Weight 125 lbs.
Good Color Vision
Openings
Lakeview-Badger Globe and Atlas Mills.
Apply
Wis. State Employment Service Appleton, Neenah, Oshkosh.
An Equal Opportunity Employer

NOW IS THE TIME. Sell it with a Post-Crescent Want Ad. Phone 733-4411

EMPLOYMENT

HELP, MALE-FEMALE 22

BARTENDER — Full or part time, female or male. Ph. 722-0847.

BEAUTICIANS
Part-time and Full time. Immediate employment, many benefits. Please send resume to Box G-37, Post-Crescent, Oshkosh.

BOOKKEEPER—Experienced complete charge of small office, excellent salary and fringe benefits. Please send resume of past experience and salary expected to Post-Crescent, Box G-24.

DESK CLERK—prefer over 25. Apply in person 11 A.M. to 5 P.M. BIGGARS MOTEL, 3730 W. College Ave.

MEDICAL TECHNOLOGIST
Full time, salary commensurate with training and experience. Send complete resume to Personnel Director, St. Elizabeth Hospital, Appleton.

SALES, MEN-WOMEN 23

AVON
Selling AVON Cosmetics is exciting and profitable. We will Train you. Rural areas open now. Call 734-0078 or write P. O. Box 724, Appleton.

JEWEL COMPANIES INC.
Is looking for a man to operate one of our home shopping service routes — These routes have been established since 1899 and they are parent division of the 9th largest retailer in the U.S.—You would be offering a complete line of over 300 staple grocery items and 3,000 general merchandise catalog items to established accounts — 5 day week — Excellent earning potential with complete fringe benefits — Excellent opportunity for advancement to the right individual. Call Mr. Williams, Friday, at 437-3519 Green Bay, collect.
ALL REPLIES CONFIDENTIAL

LADIES PART TIME
Earn extra money doing telephone contact work from our office. 4 hours daily; 9 to 1, 1 to 5, or 5 to 9. $2.00 per hour guaranteed. Ph. 739-4042 for appointment.

LOCAL ROUTE WORK—Earn $25 to $50 commissions per day. Part or full time, Men or women. Ph. 722-6383.

SALES OPPORTUNITY
Nationally known A-1 company interested in employing man for sales and service work. Past sales experience helpful but not entirely necessary. We will train you, good starting salary plus commissions, transportation furnished, wonderful opportunity for advancement. Paid vacation, insurance and retirement plans. For interview apply to Mr. H. J. Noe, Mgr., SINGER SEWING MACHINE CO., 216 E. College Ave., Appleton.

TELEPHONE SOLICITORS — Experience not necessary, will train. Highest earnings plus bonus. Ph. 734-9801.

FINANCIAL

BUS. OPPORTUNITY 26

ARE YOU FAR SIGHTED?
If so, you will immediately recognize the potential of this property. BEER and LIQUOR STORE in well established location. Opportunity to work full time plus make a good living from business. Stock must be purchased separately. HOME is a four bedroom with 1½ baths. Large built-in kitchen, carpeted living room, garage. MLS 396E. $26,900
STEINBERG ROBERTSON
AGENCY REALTORS
PHONE 733-2393
Norm DeBroux 739-1056

BEER & LIQUOR STORE—4 bedroom home, equipment, reasonable. Ph. 788-1960.

DISTRIBUTORSHIP available, brand new. No competition, part or full time. No experience required. Immediate earnings far above average, depending on territory and effort. No canvassing. Demonstrate and deliver with car or station wagon to Motels, service stations, stores, restaurants, taverns, etc. Exclusive area awarded to responsible parties. No franchise fee. Minimum investment, $1,584 secured by inventory. Phone Mr. Brandt, Green Bay, 432-6630 or write, 211 S. Monroe, Green Bay.

DRIVE-IN RESTAURANT
For Sale. Located in Appleton, summer operation only. Very good take-out business. Ideal set-up for family venture. The price is reasonable. For further information call 734-6432 and ask for Mr. Warde.

GROCERY STORE—for sale, old established business, fresh meats, walk-in cooler, 7 room apt. above store. Reasonable. 779-6501

GROCERY STORE — In Hortonville, good going business, reason for selling, health. For further details Ph. Hortonville 779-4513

HARDWARE
Profitable store with living above, buy inventory, rent or buy building—Near Lake Winnebago in town of 2500. Good Farming Area
ERNST WIECKERT REALTY
Rt. 1, Appleton 757-5354

SPORTSMEN'S PARADISE
About 25 MILES from Appleton. 55 acres Wolf River frontage with tavern, dance hall. Large 4 bedroom home. Buy all or part. Owner had stroke. MAKE AN OFFER! TERMS. Owner will leave 80 per cent mortgage.
H. G. MEIERS REALTY
1713 S. Oneida 733-2602

STATIONS FOR LEASE — Excellent business opportunity for aggressive man in a fast growing industry. We have 2 excellent high income potential service stations for lease. Paid dealer — training & financing available. For further information call 734-2559 or 725-6524.

TAVERN in Stephensville; good living quarters; excellent business MIKE JOLIN, BROKER. Ph. 757-5081 after 7 p.m.

TAVERNS — Business Property
RESCH REAL ESTATE
Ph. New London 982-3650

TAVERNS — Supper Clubs & Business Properties. Peter G. Wendt, Real Estate, Ph. 733-8363.

TRAINING FINANCING RETIREMENT BENEFITS
Local Standard Oil Station available to qualified person interested and willing to invest his effort and enthusiasm in a business of his own. Call 733-2926

MONEY TO LOAN 29

BILL PROBLEMS? See—
INTEGRITY BUDGET SERVICE
103 W. College 739-2001

Finance Your New Car at
LOW BANK RATES
1st National Bank
of Appleton
Member, Federal Deposit Insurance Corporation
Ph. 739-4141

Peoples Credit Corp.
123 S. Appleton St. 733-5573

MERCHANDISE

STORE SPECIALS 31

DRUCKS ELECTRIC
234 Main St., Menasha
722-6441

The People's Market Place—
Post-Crescent Want Ad Columns

THIS FUNNY WORLD

"This was not owned by a little old lady — it's our old worn-out car that we're trying to trade in for a decent one!"

MERCHANDISE

STORE SPECIALS 31

0 0 0 0 0 0 0 0
Appleton Appliance Co.
2315 EAST NEWBERRY
(KIMBERLY ROAD)
"APCO"
Your Gas Appliance Dealer
Phone 733-6608
0 0 0 0 0 0 0 0

FRIGIDAIRE—MAYTAG—GE
MONARCH—HOOVER
"Genuine Factory Parts"
—GUARANTEED SERVICE—
Factory Trained Service Men!
H. C. PRANGE CO.

KAUKAUNA BARGAIN CENTER
Buy, Sell and Trade, New, Used
215 W. Wis. Kaukauna 766-2412

SHOP FOR PENNIES
INSTEAD OF DOLLARS
FALL & WINTER MERCHANDISE
GOODWILL BUDGET STORE
Hwy. 47, N. of Menasha. 734-2687
Also Madison, Milwaukee & Racine

We've Moved !!!
"GOOD USED APPLIANCES"
REFRIGERATOR. . .Hotpoint frost free with across the top freezer $85
REFRIGERATOR. . .Hotpoint with across the top freezer .. $75
RANGE. Hotpoint 30" electric .. $55
GAS RANGES. 2 Roper 30" .. $95
REFRIGERATOR. . .G.E. 16 cu. ft. with large bottom freezer $110
AUTOMATIC WASHER $55
USED TV
19" SILVERTONE Portable. . . Sharp picture $60
23" G.E. Table Model $55
SENTINEL Console $25
MANY OTHER FINE BUYS!!
McKinley Sales, Inc.
OUR NEW ADDRESS
201 N. Richmond
Ph. 734-7166

GOOD THINGS TO EAT 32

SIDES OF BEEF
49c LB.
COENEN PACKING CO. 734-3504

GOOD PLACES TO EAT 32A

Valley Inn, downtown Neenah. Breakfast, lunch & dinner. Sun. dinner - family tradition.

DOGS, CATS, PETS 33

COLLIE PUPS
Pure Bred, reasonable, 439-1084, Stockbridge.

DACHSHUND, miniature, registered, Cockers, Pug, Chihuahua, Dalmatian, Pekingese & others. Wenneman Kennels, Hwy 45, 1 mile W. of Hortonville. For appointment call between 6 & 7 p.m., 779-6536.

POMERANIAN MALE PUPPY
AKC, Ph. Hortonville 779-6249

POODLE PUPS
Registered, 725-4036

POODLES OR CHIHUAHUAS
AKC; ph. 596-3242 Manawa.

POODLES
Fine quality, 725-3372.

RABBITS—Small baby, want to buy, top prices, call Hauert's Pet Store, 734-9722.

SCHNAUZERS
Appleton Animal Hospital

LAWN, GARDEN NEEDS 34

LAWN MOWERS—Good selection of used, reel and rotary, 3 used rider mowers.
CEASE'S
528 Pine, Little Chute 788-1258

SIMPLICITY
Tractors And Lawn Equipment
Used equipment at: Paul's Lawn & Marine Equipment, Hollandtown.

SNOW EQUIPMENT 34A

BLOWERS—Sno-Flyr 4 & 5 H.P.-20". Reo-4 & 6 H.P. Used blowers. ED CALMES & SONS IMP CO., 734-1981

ARTICLES FOR RENT 36

FLOOR SCRUBBERS & Polishers, Floor Sanders and Edgers.
"All Supplies in Stock"
SINDAHL Paint & Hardware
519 W. Wis. Ave. 733-1525

TABLES — Chairs, beds, Cribs, Port-a-Cribs, Dishes, Silverware, Hi-Chairs, Nescos
UNITED RENT-ALLS 739-1843

ARTICLES FOR SALE 37

CHAIN SAWS
Used & new Homelite & McCulloch. 20 different models to select from. 1 extra chain free with Purchase of new saw. Schuh Supply Co., 7502 N. Ballard Rd., Appleton.

WATER SOFTENER—Fully automatic, fiberglas, brine tank, brand new, $145. 757-5819.

WELL kept carpets show the results of regular Blue Lustre spot cleaning. Rent electric shampooer $1 NorthsideHardware.

HEATING EQUIP. 38

HUMIDIFIER—Hot Water
BETTER HOME HEATING & AIR CONDITIONING
517 N. Northland Ave. 733-2161

PLUMBING SUPPLIES 38A

WE CARRY a complete line of replacement faucets parts — ALSO complete line of plumbing.
BARON PLUMBING SUPPLY
1344 W. Wisconsin Ave. 734-2746

HOME FURNISHINGS 40

Buy A Brand New
Beautiful living room sofa and chair. Upholstered in nylon fabric for $189 and get a Walnut BEDROOM SET for only $20 ADDITIONAL which includes DRESSER - CHEST - MIRROR and BOOK CASE HEAD BOARD.
Terms Available
RAILROAD FREIGHT SALES
Behind Appleton Pharmacy
507 W. Washington St.
Warehouse 739-2331

MERCHANDISE

HOME FURNISHINGS 40

ABATED! Mattresses, any size, ½ Price. FURNITURE SECONDS, 729 W. College Ave.

A-1 Used sofa $19. 7 pc. dinette $19. 100 items. H & H RESALE, 1016 N. Oneida. Sat.

BISHOP'S RESALE SHOP
512 N. Appleton St
Open daily. Quality used furniture, dishes & clothes.

DOOR MIRRORS—crystal 22x68
SPECIAL..... $12.95
VERKUILEN FURNITURE
Little Chute 788-1841

FURNITURE. . .take over payments on 3 rooms. Living room, bedroom, kitchen. All A-1. Assume payments of $12 per mo. GAMBLES, Valley Fair

WHITE SALE on Restonic Mattresses
$69.95 Value. . .NOW $49.95 mattress or box spring. . .has 15 year guarantee. Queen Size. . . Was $189.95 NOW $139
Gabriel Furniture & Pilgrim Shop

WOVEN RUGS — Also will take orders to weave rugs, Ph. 733-2091.

3 ROOMS "REPO" $248—$9 per mo. FURNITURE SECONDS, 835 W. College. 733-5065. 9 to 9

RUMMAGE SALES 40A

LARGE RUMMAGE SALE — In garage, 1130 W. Parkway Blvd., Wed., Thurs., & Fri only.

APPLIANCES 41

APPLIANCES — Used
WIS. MICHIGAN POWER CO.
Customer Service Centers
Appleton Neenah Wyauwega

MAYTAG PARTS — Available for all Maytags. APPLETON MAYTAG CO., 305 W. College Ave. 733-2181

NECCHI — Free Arm, zig-zag, makes button holes, and decorative stitches, without attachments, ALSO darns and mends. Time payments of $5.95 per month. HOUSE OF VIKING 733-1785

RANGES & REFRIGERATORS
All Prices
HOERSCH HOME APPLIANCE INC.
307 W. College Ave. 733-4406

REFRIGERATORS ...... from $75
RANGE. . .Westinghouse Electric. Clean $69.95
DRYERS .... $39.50 to $69.50
LANGSTADT'S INC.
233 E. College Ave. 734-2645

'66 WATER SOFTENERS—Big discount, trade-ins accepted; free installing. Griesbachs, 757-5440.

HI-FI, STEREO, TV 41A

COLOR TV—used Philco 21"
FIRESTONE STORE
634 W. Wisconsin Ave.

Name Brand Color TV
Used. $125 and up.
Including Philco, 2. . .RCA's, Silvertone and Curtis Mathes.
TRUDELLS, Valley Fair

ZENITH DELUXE STEREO — 6 months old, contemporary walnut cabinet Guaranteed like new! A GOOD BUY AT $249
VAN VREEDE TV & APPLIANCE
Little Chute 788-4143

WEARING APPAREL 42

FORMAL & BRIDAL GOWNS
For Rent — Lovely Selection
By appointment 734-6754

MUSICAL MERCHAND. 43

DRUM SETS with Tom-Toms. $99.50 Guitars. Lessons. Fender amps
HAGER MUSIC 820 W Foster 734-3753

FENDER SHOWMANS, 3 USED
VOX VISCOUNT, 1 USED
HOOPER MUSIC INC.
Hwy. 141 & 10, Manitowoc
Open 9 to 9 Sunday 1 to 5

FINAL WEEK
MAGNAVOX Factory Authorized Sale
SAVE Up To $100.
SCHULZ MUSIC INC.
208 E. College Ave. 734-1454

GUITARS. . .Dozens of used trade-ins. Now Selling at ½-Price!!
HEID MUSIC CO.
308 E. College Ave. 734-1969

PIANO & CONSOLES
PIANO & ORGAN COMBINATION
Play organ alone; organ & piano together; or piano alone. Looks like new.
Open from 9 a.m.-9 p.m
LAUER'S
1358 W. Prospect Ave., 733-8716
(Near the Junction)

RENT A NEW PIANO
From $6 per mo.
HOOPER MUSIC INC.
Hwy. 141 & 10, Manitowoc
Open 9 to 9 Sunday 1 to 5

THOMAS ORGANS
Used Spinet Pianos & Organs
KEN'S MUSIC MART, 1122 W. Wis.

BOATS-ACCESSORIES 44

BOATS, MOTORS, TRAILERS
VALLEY MARINE MART, INC.
Menasha 722-6379

CAMPING EQ'PMENT 44B

CAMPER CITY
"SPECIALS OF THE WEEK"
—ALL NEW—
1—Franklin 18' Travel Trailer, Sleeps six.
1—Packwagon Hardtop folding camper
1—Little Caboose pickup coach
1825 N. Richmond St. Ph. 733-3072

CAMPERS
Hiawatha Camper Sales
Rt. 2, Neenah, 725-1560.

JUST RECEIVED
New 1967 Model TRAILBLAZERS —starting at $1295. NORTHLAND MOBILE HOMES, Hi-Way 29 E. Shawano, Wis. 526-5968

TRAIL BLAZERS — 13 to 27 ft. Good selection of used. HICKORY LANE PARK & SALES, Little Chute off old 41. 788-4561

BUILDING SUPPLIES 46

ALUMINUM WINDOWS, DOORS. New, Used, Repairs, parts and Glass Replacements for all makes. GEO. J. HOFFER GLASS CO., 613 W. College Ave.

FUEL, WOOD, OIL 48

Dry Fireplace Furnace Wood
Knoke Lumber Co. 733-4433

DRY WOOD — For fireplaces, 5 cents a pound. Henry Hintz, R 1, Omro, Wis., Hwy D-D-, 4½ miles N.W. of Omro, Ph. Omro 685-5150.

WANTED TO BUY 50

FREEZER WANTED
Upright style, in good condition. Call 734-1978 after 4 p.m.

WANT ADS ARE WANT AIDS

MERCHANDISE

MOBILE HOME—SALE 53

CIRCLE ACRES
4401 E. Wis. Ave., 734-9990.

DRIVE AND SAVE
LARGEST SELECTION OF NEW — SCHULTZ, ARTCRAFT, MARSHFIELD, AMERICAN — Finest Mobile Homes. NORTHLAND MOBILE HOMES, Hi-Way 29 E. Shawano, Wis. 526-5968

ECONOMICAL HOMES AND TRAILERS

NORTHERN STAR	12x65	$5995
HARMONY	12x65	$5895
PEERLESS	10x65	$3100
MARATHON	10x46	$2350
TRAVELHOME	8x21	$ 600
TRAVELHOME	8x28	$ 900
PACEMAKER	8x36	$1450
NOMAD	16 ft.	$ 900
MALLARD	17 ft.	$ 795
MALLARD	14 ft.	$ 850
YELLOWSTONE	13 ft.	$ 900
CHARIOT	12 ft.	$1200
WINNEBAGO	19 ft.	$2350

SCHULTZ MOBILE HOME SALES
Hi-Way 10 S. of Appleton at mid-way Rd. 734-4394

GET READY NOW FOR SPRING
SAVINGS on all Models - Mobile Homes, and Travel Trailers
APPLETON HOMES INC.
Cor. Hwys. 41 & 10 Appleton
Phone 734-5000

JUST $200 DOWN
will put you in one of these repossessed 1965 and 1966 model mobile homes. Sizes are 12 X 55, 10 X 50 and 8 X 35.
BELTLINE HOMES INC.
3 Mi. S. of Hortonville on 45, 779-6376

MOBILE HOME PARK
Parking Space Available
VAN HANDELS 734-1272

NEW LIBERTY — LIVED IN 3 months; $200 off; price $4150. Contact MIKE JOLIN, BROKER. Ph. 757-5081 after 7 p.m.

STOP IN AND SEE
THE ALL NEW
1967 SCHULT
from 50 to 68 ft. long
HICKORY LANE PARK & SALES
Little Chute off old 41 788-4561

1966 NEW MOON—12X55; 6 months occupancy; $800 discount; $4500. Contact MIKE JOLIN, BROKER 757-5081 after 7 p.m.

MOBILE HOME—SUP. 53A

TRI-CITY Mobile Home Service & Supply, ½ Mi. South of Appleton on U.S. 10 at Midway Road. All Parts & Supplies in Stock Dial 733-7282 for 24 Hour Service.

REAL ESTATE—RENT

ROOMS FOR RENT 56

APPLETON ST. N. — Close in, large room for 1 or 2. Ph. 734-9501, 733-9588.

ATTRACTIVE
Rooms for girls to share complete modern house. 734-8427.

BEAUTIFUL ROOMS
Kitchen privileges; references required. Write Box G-40, Post-Crescent.

CLOSE TO DOWNTOWN
Rooms for girls, 734-2155

CONWAY MOTOR HOTEL
Special rates for long - term guests. Private bath, fireproof building, TV, free parking and local phone $31.50 a week 734-2611.

DOWNTOWN
Rooms for girls. Ph. 733-7957

MADISON ST. S.—Room for gentleman, cooking privileges, private entrance, $35, 734-8573.

NEAR MEMORIAL HOSPITAL — Pleasant room for mature woman. Ph. 733-9323.

New Modern
efficiency apartment, furnished or unfurnished Ideal for one or two persons. Near City Park. Available March 15. Phone 733-0112.

RICHMOND ST., N. 1108—Room for employed gentleman, parking.

RICHMOND ST., N. 1937
Room for gentleman.
Ph. 734-6456.

SIXTH ST., W. Girls. Living room, laundry, kitchen, phone, TV, parking. 733-5315 or 722-1158.

SNUG INN MOTEL — Rooms, also Kitchenette. Weekly rates available. Hwy. 47 at 41. 734-5758.

STATE ST., S. 623
Pleasant room for gentleman.
Ph. 739-2444.

WASHINGTON ST., E. 319 — room for men, kitchen privileges, no shift worker. 734-9778.

APARTMENTS, FURN. 57

FRANKLIN ST., E. 714—Girls to share modern apartment, washer & dryer, $8.50 wk. Ph. 734-9973 after 5 p.m.

FURNISHED APTS.
Clean, cozy & close in for 1 or 2 adults. Ph. 734-3271.

HANCOCK ST. E.—Girl to share apt. with 3 other girls, $10 per week, 739-2878.

MEMORIAL DR. — Girls to share apt., parking, laundry. Ph. 733-8363.

MEMORIAL DR. — New furnished 3 room apt., employed adults, 734-2058.

MENASHA — Upper large 1 bedroom furnished, with heat and water. Private entrance. Couples only, $95. Ph. 725-2955.

MENASHA — Choice 1 bedroom, carpeting, heat, water, carport. Lease. 725-6752 or 739-4003.

MORRISON ST. N. — Lower 2 room, utilities and parking included. 734-4942.

NEENAH—Greenbriar, 1 bedroom furnished apartment.
TOWN & COUNTRY REALTORS
Gordon Blank. Ph. 722-3220

NORTH ST., E. 839
Private bath, adults.
Inquire after 5 p.m.

DEADLINE NOTICE — Want Ads accepted to 4:00 p.m. the day before day of publication. For Monday—before noon Saturday.

REAL ESTATE—RENT

APARTMENTS, FURN. 57

ONEIDA ST., N. 215—4 bedroom furnished apt.; recommendation required. Ph. 739-4646 or 733-0005

RANDALL ST E.—Furnished or partially furnished, heat and utilities included, $80. Ph. 734-0733

RICHMOND ST. N. — Girls to share, everything furnished. $7.50 per week. Phone 734-3262

SILVERCREST DR.—New carpeted, stove, air conditioned, private basement, garage, adults. 733-3298

SOUTHWOOD DR.—New 1 bedroom, carpeting, appliances, balcony, $110 plus, 739-6474.

WALNUT ST., S. 413 — 1 girl to share furnished apartment. Ph. 733-5769

APARTMENTS, UNFUR. 58

ALL NEW—3 BEDROOM
TOWN HOUSES
NOW RENTING
FEATURES
*Front & Rear separate entry
*Private Basements with laundry facilities.
*Kitchen - Dinette, living room. 1½ baths
Choice location on southeast side of Appleton
Call
CARL SENGSTOCK
REALTY INC.
Phone 739-1291
Eve. & Sun. 725-4713
Or write: 133 E. Wisconsin Ave. Appleton, Wis.

APARTMENT KIMBERLY
New, 3 rooms and bath. Utilities included, private basement. $85. 734-5413.

APARTMENTS—NEENAH
Florist Garden — 1 2 & 3 bedrooms. Manager on premises. 725-1926.

COMMERCIAL ST. W. — 6 blocks from the Ave., large lower 4 rooms & bath, basement & garage, adults only, no pets. 733-0345. $75 per mo.

COLLEGE AVE. W.—Large enough for group of girls or men, furnished or unfurnished, 739-3250.

COURTHOUSE AREA—newly decorated upper; 4 rooms & bath; heat, water, garage; adults. Inq. 619 S. Walnut; 733-6229.

DELUXE APT.
1 bedroom, stove, refrigerator, air conditioner, disposal, heat & water furnished. Ph. 739-2718.

GLAMOROUS LIVING
Now at Executive House In Downtown Appleton and Downtown Neenah. Furnished and unfurnished, One bedroom and studio apts. Immediate occupancy. Air conditioned. $100 to $140 per mo. Heat and water included.
STEINBERG ROBERTSON
AGENCY REALTORS
PHONE 733-2393
Norm DeBroux 739-1056

GREENVILLE AREA—Modern 1½ bedroom lower, attached garage, heat furnished, $85. Ph. 757-5318

GREENVILLE — Small, neat 2 bedroom duplex; garage; large yard. $50 Ph. 757-5822.

KIMBERLY
2 Bedroom with garage. Water furnished. Close to Appleton. Immediate occupancy $95. Phone 788-4993.

LAWRENCE ST., W. 1025½—Upper 3 rooms; electricity & hot water furn.; carpeted; garage; inside stairway. Inq. downstairs.

LINCOLN ST. E —Deluxe 2 bedroom upper, stove & garage, nice location, adults. 739-4696.

MASON ST. N. — Homey lower 1 bedroom apt., carpeted, stove, refrigerator, heat & water furnished. Ph. 734-2922.

MENASHA—383 Loeas. Attractive new executive duplex, Island location. 3 bedrooms with spacious closets, bright modern kitchen, stove & refrigerator Carpeted living room. 1½ baths. Full basement & gas heat. For appointment Ph. 725-3232.

MENASHA—New 2 bedroom ranch duplex. Large kitchen, living room, bath & shower, ceramic tile. Separate utilities and basement. Available March 15. $110. Ph. 722-5325.

MENASHA — Attractive 1 bedroom lower, stove & refrigerator provided, private boat dock, immediate occupancy, 739-3853 after 5 p.m.

MENASHA—Deluxe upper 2 bedroom, garage & basement. Available April 1. Excellent location. 725-1503.

MENASHA — 404 Nassau St. Upper apartment; gas heat; garage. Working couple preferred.

MENASHA—Ida St. 717, new 2 bedroom, separate utilities, $115 per mo., references required, 725-6676

MENASHA—406½ Third St., upper 3 rooms & bath. Inq. at 722-5843 or 722-8905.

MENASHA—Lower 3 rooms.
Bath, heat included.
Ph. 725-2696.

MORRISON ST., N. 418 — Ultra-modern 2 bedroom upper apt. Adults only. Ph. 733-6374.

MORRISON ST. N. — Upper 2 bedroom, garage, available April 1. 733-4550

NEENAH, 1141 Primrose Ct. — Beautiful new soundproof 2 bedroom. Quiet location. Available Apr. 1. $110 per month. Ph. 722-5696.

NEENAH — Spacious 2 bedroom apartment. 5 closets, shower, basement, 722-5020.

NORTH ST. E.—Upper apt., heat furnished, garage, available April 1. Ph. 734-1212 after 6 p.m.

REAL ESTATE—RENT

APARTMENTS, UNFUR. 58

PACIFIC ST. E. — Lower apt., 4 rooms & bath, garage, front porch, no pets. 733-2653.

SPENCER APTS.
205 S. Morrison St., 1 bedroom Includes: frigidaire, electric stove, automatic heat, hot water, utilities furnished. Ph. 733-5080.

VIKING MANOR APTS.
1 bedroom, heat, water, stove, refrigerator & air conditioning furnished. 2 bedroom, available April 1. Adults only. Ph. 734-6468.

WISCONSIN AVE., 1515 W. Studio apartment, upper with heat & air-cond. $90 - mo. LAW REALTY, 733-8777.

WISCONSIN AVE., W. 1344 — 3 room upper modern apartment, near bus line, available April 1. $60. 734-2746

HOUSES FOR RENT 60

APPLETON ST. N. — 2 bedrooms, basement, oil heat, garage. Adults only. $95. Phone 733-8446

A Small 3 Room Modern
Furnished home.
Ph. 734-3757.

DOCTOR'S PARK AREA. . .Colonial duplex. New 2 bedroom and den. Garage, $145 mo. 734-3636.

FREEDOM—1963 House Trailer—3 bedrooms completely furnished, good condition. 788-3306.

GILLETT, N. 2307—Large 3 bedroom ranch, new neighborhood, near school, attached 2 car garage, 2 baths, corner lot, available April 1, $165. ph. 734-6967.

HARDING ST. E. 218 — Kitchen, dining room, living room, 2 large bedrooms, bath, garage, $100 a mo., 1 year lease. By appointment only, ph. 734-3995.

KAUKAUNA N.W. SIDE—new 2 bedroom ranch duplex, $100 per mo., Renn & Co., 766-4424.

KAUKAUNA — W. Ducharme St., 1 bedroom home, gas heat. Ph. 766-1033.

NEENAH—622 Winneconne. 3 bedroom home. Available March 28. Rent $110.
THE STURGES OFFICE
REALTOR-EXCHANGOR
Ph. 725-1528

NEENAH—Large 3 bedroom lower apartment on Hwy. 45 & G. Hot water, garage and garden furnished. $75. Ph. 722-1688.

TONKA ST., N. 522 — Large 7 rooms, older home, 3 bedrooms, spacious kitchen, 2 car garage, convenient location, $135 a mo., 739-5295 after 5 p.m.

RESORT PROP.—RENT 62

IOLA — Lake cottage, June-Aug., $65 week, swimming, boat. A. Morey, Hatch Lake, Iola, 445-2652.

BUSINESS PROPERTY 63

NEENAH — Ultra modern 7 room upper suite. Can rent all or partially. Cor. of Church & Wis. Ave. 733-5706.

SMALL STORE FOR RENT — $75 per mo., includes heat. N. Division & Wisconsin Ave. Ph. 733-3938.

STORE—At 509 W. College Ave. particularly suited for drug store, available on April 1. Ph. 733-6765.

STORE FOR RENT — and fixtures. S. Oneida & McKinley St. Phone 733-5706.

WAREHOUSE — 4,000 sq. ft., adjacent to new airport, for sale or rent, Ph. 734-6269.

WISCONSIN AVE., E. 1430 — New office spaces for rent. $45 to $75 per month. Heat & light furnished. Ph. 733-3293.

WISCONSIN AVE. W.
Store or office, 600 sq. ft. of space facing Wis. Ave., clean, modern building, ample parking, heated & air-conditioned. Integrity Mutual Insurance Co., 734-4511.

WISCONSIN AVE.
Stores, Offices & Warehouses.
Ph. 734-3912 or 734-6504.

3,000 SQ. FT. of business property for rent at 107 N. Douglas Street. ALSO 1400 sq. ft..
H. P. MEIERS, 733-9317.

WANTED TO RENT 65

APARTMENT WANTED—by business woman, 1 or 2 bedrooms, clean apt. Call days 734-7162.

GARAGE WANTED—Near the 2 or 3 hundred block on E. College Ave. Call 734-5601 after 1 p.m.

HOME WANTED—by executive, in Neenah - Menasha or Appleton Southside. Modern 2 bedroom, unfurnished, with range & refrigerator. April 10th occupancy. Call 722-4243, afternoons, Mon. thru Fri.

HOME WANTED — By Executive. Minimum 3 bedrooms, will lease, write Box G-25, Post-Crescent.

REAL ESTATE—SALE

HOUSES FOR SALE 66

APPLE CREEK — 3 miles north. $15,950. Will help finance. MIKE JOLIN, BROKER. Ph. 757-5081 after 7 p.m.

APPLETON'S N. SIDE
4 bedroom, 2 years old, priced in the 20's. Allen Realty, Rt. 1, Shiocton. 986-3660.

A QUIET AREA
3 bedroom, 1½ bath, living room, formal dining, kitchen and laundry area. Located on quiet street, nice back yard. 1 block to Erb Park, 1 block to schools, 3 blocks to churches $17,500
VICTOR TIMM
Agency 734-9369
will trade
Member
LISTING EXCHANGE INC.

ART SANTKUYL AGENCY
Kimberly 788-2464

CHRISTINE ST. S.—attractive 3 bedroom ranch, walking distance to schools. . $14,500. WEBORG REALTY 734-3611

USE THIS CONVENIENT WANT-AD ORDER BLANK

To Order Your
POST-CRESCENT WANT-AD
By Mail

LOCAL CASH RATES

Lines	*8 Days	5 Days	3 Days	1 Day
3	5.47	4.32	3.21	1.30
4	7.04	5.60	4.18	1.70
5	8.48	6.80	5.10	2.08
6	10.18	8.16	6.12	2.50
7	11.87	9.42	7.14	2.91
8	13.57	10.88	8.16	3.33
9	15.26	12.24	9.18	3.74
10	16.96	13.60	10.20	4.16
11	18.66	14.96	11.22	4.57
12	20.35	16.32	12.24	4.99

50c EXTRA FOR BOX NUMBER

Publish my ad as follows:
Publish for________Days
Cash ☐ Charge ☐
Amount Enclosed (if cash)________
Starting Date________
Name________Address________

—HOW TO DETERMINE THE COST OF YOUR AD—

Count an average of 22 letters or spaces per line and refer to rate schedule above for cost. Name address and phone number, if included in ad, should be counted as words. If box number is desired, add one line to estimate of lines required.

SAVE $$$ ON THE 8-DAY PLAN*
If ad is cancelled, charge is made only for days used.

—WRITE AD BELOW—

Mail to Want-Ad Department
THE POST-CRESCENT, Appleton, Wis. 54911

NewspaperARCHIVE®

REAL ESTATE—SALE

HOUSES FOR SALE 66

BEAUTIFUL N. E. SIDE

ALL BRICK RANCH, Low Maintenance, 2 Fireplaces. Large 2 Car Attached Garage, Generous Size Bedrooms, Efficient Kitchen, Close to Schools. E. MARQUETTE ST. If you want something nice at a modest price, inspect this one. M.L.S. 529E

SCHMIDT AGENCY
Realtors—Member M.L.S.
734-1704 or RES. 733-6511
CALL ANYTIME

BEAUTS

SUBURBAN — 3 bedroom ranch, attached 2 car garage $23,900

N.E.—3 bedroom brick, ranch, formal dining room, attached 2 car garage $24,900

N.W.—new 3 bedroom ranch, built-ins. Only $17,900

DuChateau

Real Estate REALTOR
431 E. Wis. anytime 739-1177
Don 733-4756 Jenn 733-2058

BI-LEVEL 4 bedrooms
Fireplace. Family room. Double garage. Low tax area $25,000

DELUXE RANCH. Paneled
family room. Dining room. 2 big bedrooms & 1 smaller. Rec room $25,900

REMODELED 1½ Story
Excellent condition. 2 bedrooms down, 1 up. Dining room. Double garage $14,900

Wiese Realty 739-1128 Anytime

Charming Homes

STATELY ELEGANCE — 4 bedrooms. Sit by the fireplace in living room or master bedroom. Enjoy a "river view" from every room $36,900

CONTEMPORARY — Planned for modern living. 4 bedrooms. Family room. . .overlooking wooded ravine. Fireplace can be appreciated from many rooms. $39,900

BOHL

REALTOR—734-1659
Betty Manthey 734-7830
Mary G. Zimmerman 734-2310

CHERRY COURT

Exceptionally attractive, wooded setting, for this distinctively styled 3 bedroom ranch, featuring huge 18 X 24 panelled living room with natural fireplace, family room with built-in barbeque. First floor laundry, full bath and 2 powder rooms, 2 car attached garage.
MLS 528E $37,900

DE NOBLE
Agency Realtors
Phone Office 734-5749
Evenings
Joe De Noble .. 733-1133
Millie Quella .. 733-6795
Leigh Hill 734-7418

COMBINED LOCKS
New 3 bedroom ranch home; carpeted living room and bedrooms, gas heat, attached garage.

NORTHWEST APPLETON
Four year old, 3 bedroom ranch; attached garage, oil heat. 90' X 130' lot.

STIEBS JOHNSON
REAL ESTATE BROKERS 739-3015

Ed Krause's

HOUSES

NORTHEAST MLS 457 $19,700
Large 3 bedroom family home, formal dining; with beautiful, quiet, court like surroundings.

NORTHWEST MLS 475 $14,900
Well kept, small 4 bedroom, 1½ baths, 2 car garage, in good neighborhood. Wait and you'll be late.

LAND CONTRACTS From $9,700

Member MLS
KRAUSE REALTY, REALTOR
739-6249 Day or Night

FAMILY HOME
Over 2,000 sq. ft., in this 4 bedroom home. A full bath & 2 bedrooms on each floor. On your lot for only $19,900
MARV JAEGER-BUILDER, 734-9454

FOR SALE BY OWNER
2 year old home, 4 bedrooms, living room, dining room, kitchen & 1½ baths. Lovely new carpeting & drapes. Located in one of Appleton's nicest & newest sections. Price $23,500. Call for appointment 739-5725.

FREEDOM
2 Bedroom home, 788-3302

GLENWOOD ACRES — Lovely 3 bedroom ranch; 1½ baths; finished basement and 2 car garage. On a large nicely wooded lot. One must see it to appreciate this home. Ph. 733-4582.

HAVE DINNER ON THE PATIO
This lovely new 4 bedroom home has a large patio that opens off the oversized kitchen where you can enjoy dinner on the warm summer evenings ahead. It also offers a spacious entry foyer, carpeted bedrooms, stairs, dining and living rooms. St. Pius area. Immediate possession! $36,500

Chester J. Meiers
Builder-Broker
733-8581

HONEYMOON RANCH
N.E. SIDE—Vacant
2 bedrooms, living room, kitchen, bath room, basement, oil heat 1½ car garage. Nice lot. TERMS $500 down. Land Contract No closing costs.

H. G. MEIERS REALTY
1713 S. Oneida 733-2602

Kimberly
Move right in — vacant. Three bedroom ranch; spacious rooms; just a few years old: close to new shopping center and park.
MLS 363E $17,800

Near Xavier
Two bedrooms with partially finished third. Carpeted living room; basement; oil heat.
MLS 509E $14,500

VANLEUR
REALTORS
637 W. Wisconsin Avenue
734-7184
Member Multiple Listing Service
Evenings
Shirley Hoffman 733-5311 J. VanLeur 733-3373

REAL ESTATE—SALE

HOUSES FOR SALE 66

HORTONVILLE — 3 bedroom house; needs fixing; 1 acre of land. $5500. MIKE JOLIN, BROKER. Ph. 757-5081 after 7 p.m.

JUST COMPLETED
New 3 bedroom split-level with 2 full baths, fireplace & family room & completely carpeted & decorated.

W FRANCES ST
3 bedroom ranch with concrete drive, garage & fully improved street $15,900

JIM GRESL
Ph. 733-5719
Member Listing Exchange, Inc.

KAUKAUNA N.W. SIDE—For sale by builder, new 2 bedroom duplex, $23,000, Renn & Co., 766-4424

LAND CONTRACTS
3 bedroom ranch—family room. MLS 898D $26,500
3 bedroom 1½ story. MLS 456E. $12,500
BEYER REAL ESTATE 734-0271

LITTLE CHUTE—2 bedroom duplex with garage, 2 years old, large rooms, 960 Sq. ft., in each unit. Separate basements & utilities, $23,000. Ph 788-2661.

Lots of Cupboards
and Closets
3 large bedrooms—Oak Trim
SPACIOUS 11 year old ranch on N. E. Side. Attached garage, divided basement with toilet, shower and incinerator, nice back yard, oak trim, doors and floors. Large bath with vanity and dressing table. Aluminum storms and screens, carpeting and drapes included.
MLS 444E $19,500
MANY OTHERS INCLUDING MLS SELECTION

Petrie Realty
619 E. Wis. 733-3757 anytime

MUELLER REALTY
PHONE 734-6607 or 734-8956

NEW COLONIAL
This is a well constructed 4 bedroom in an excellent N. W. area. Large living room and kitchen. There is formal dining, 1½ baths, some built-ins and on a 68x 130 ft. lot. Immediate possession MLS 493E
.... $23,900

ATTRACTIVE 4 BEDROOM
Close to Xavier High and plenty of living area. Family room is 18.5x 19.5. 2 car attached garage, 1½ baths, formal dining, and 200 ft. lot. This home is less than 1 year old
MLS 356E $26,600

ZUELZKE
Realty-Realtor
118 S. Appleton, 739-1165
M. Sensenbrenner 734-2367
Don Zuelzke 733-1372

NEW RANCH
KIMBERLY, N. ROGER ST.—3 bedrooms, kitchen with dinette. Bedrooms and living room all carpeted — full bath, gas heat, large lot, concrete drive. $16,800

LANGENHUIZEN CONST.
Kimberly 734-5413

NO KIDDING!
Owner Says — "SELL THIS PROPERTY—TAKE AN OFFER IF YOU MUST"!
SO—Here's your opportunity. Located on N. Lawe and zoned for business too. House consists of 6 room and garage. Now rented. (We did quote $8,500) MLS 436 E.

SENSE
AGENCY REALTOR
734-5714 734-1256

NORTH DOUGLAS ST.
New and ready to move in. 5 bedrooms. . . or 4 bedrooms and office or den Bi-Level 2½ baths, fireplace, large foyer, 22 foot carpeted family room, 2 car attached garage—$33,900.

NEARLY COMPLETED
4 bedroom colonial, 2½ baths, fireplace, family room, 2 car attached garage. Still time to choose interior colors.

DON VANDEN HEUVEL
BUILDER-BROKER
734-5570

PLAVANN REALTY
Call 733-2252

RETIRING?
Two bedroom home less than 2 blocks to St. Thomas More Parish. Less than $10,000. See this one today.

CLOSE IN
Three bedroom older home in good condition with like new forced air furnace. MLS 285E $9,900

SUBURBAN
We have several within minutes of Appleton and priced from $15,500. For complete information call one of our representatives today.

Norman W.
HALL
COMPANY INC.
MEMBER OF "MLS"
Norman Hall—Frank Gutreuter
Realtors — Insurers
825 W. Wis. Ave. 734-1497
Janet Van Asten 734-0376
Toby Roth 734-3636
S. Nersveen 734-5064

RIVER DRIVE—3 bedroom ranch, attached garage. By owner. Shown by appointment only. Ph. 734-3635

IF YOU'RE PRESSED FOR TIME let a Post-Crescent Help Wanted Ad find help for you. Ph. 733-4411

REAL ESTATE—SALE

HOUSES FOR SALE 66

RETIRING?
See this cozy 4 room home on beautiful lot near St. Pius and Bethany churches, garage, cement drive, $12,700.

ST. THERESE
2 apartment home, 2 bedrooms each, carpeted living rooms, drapes, 2 new gas furnaces, double garage, asking $17,500 but will take an offer.

$4700
Small home westside.

LONG, WIECKERT & KAREL
Eve. Ruth Larson Ph. 733-6550
Tom Long 722-1661
1011 W. College Ave., Ph. 734-1447

RETIREMENT HOME
2 bedroom home in village 12 miles west of Appleton. Grocery & church within 2 blocks. MIKE JOLIN, BROKER. Ph. 757-5081 after 7 p.m.

SHIOCTON — On Wolf River. One home and one duplex. Price $13,800, $12,500. Extra lot, $2,495. Discount for total purchase. Contact MIKE JOLIN, BROKER for map. Ph. 757-5081 after 7 p.m.

SIZZLING
YES — A hot deal if you act fast. We have a 2 story 4 bedroom Colonial, with a 2 car attached garage. Also family room with fireplace, finished rec room in basement. Large wooded lot in Town of Menasha where taxes are low. New carpeting and drapes. YOU MAKE AN OFFER. Worth $30,000; we'd like $28,900

HE MOVED —
his wife would like to also. Call now to see this 4 bedroom, 1½ story home with 1½ baths, and basement half tiled. 1½ car garage. Ideal location on north side $16,900

$18,900
New 4 bedroom Cape Cod - 2 full baths - 18 ft. living room - bedrooms with built-ins. On Appleton's new south side.

NEW
4 bedroom Colonial in northeast Appleton $25,970
Building Sites Available
Contact

Carl Sengstock
REALTY INC.
133 E. Wis. Ave. Appleton
EVES: Evans Benz 725-4713
Warren Smith 734-4552

ST. MARY'S AREA
3 bed; 1½ bath; double garage; $17,900. Call Home Realty anytime. 734-8853.
Member Listing Exchange, Inc.

STROBEL AGENCY
Office 734-3000

TO—SELL—BUY—RENT
★★ APPRAISALS ★★

ROLLIE WINTER
AGENCY 739-1412
Member Listing Exchange, Inc.

TO SETTLE ESTATE—E. PARKWAY. Deluxe brick ranch, formal dining room, fireplace, den, breezeway; carpeting and drapes. FINANCING AVAILABLE

TILLMAN REAL ESTATE
733-6765
733-4995 734-4067

VALUE PACKED!
Attractive 1½ story, 3 bedroom home. Large living room with fireplace. Big bedrooms, good closets. In excellent condition. 826 Racine St., Menasha. MLS 485-E $16,900

Bubolz, Hoeppner
Realtors - 739-5301
May 766-1416 Rath 733-3554
Mitchell 766-4522 Hoeppner 733-0112

Van Hoof & Van Hoof
REAL ESTATE
Little Chute
788-3543; Eves 788-2149

WEST 8th ST.
4 bedrooms, 2 up-2 down, large living room, kitchen and dining area, full bath, full basement. 2 car attached garage, concrete drive $14,800

KIMBERLY
5 year old 3 bedroom ranch, large living room, large kitchen with built-ins. Aluminum siding, storms, screens, 2 car garage - concrete drive $17,500

VAN'S
REALTY CONSTRUCTION CO
216 W. Wis. Ave. Office 734-8922
Jerry Haen 734-6485
George Randerson 788-1409
Gordon R. Van Dinter, Broker

WM. J. KONRAD JR.
1—2 bedroom home, $10,000
1—4 bedroom home, $17,500
Real Estate Insurance Loans
123 S. Appleton Ph. 733-2112

WOLF'S REAL ESTATE
Office 739-5911

WOULD YOU BELIEVE IT ???
SOUTH MASON — Older 4 bedroom, 2 story home; living room, dining room, modern kitchen, bedroom and bath down, 3 bedrooms and powder room up. Aluminum storms and screens; garage. 2 bl. from Jefferson School, 6 bl. from Xavier High. New Listing - MLS E... price $12,950

Ted Moder, Realtor
123 N. Durkee St. 733-1133
EVES: 734-3465 — MLS Member

1¼ ACRES $10,900
3 bedrooms, basement, bath, gas heat, double garage. Low taxes.
MLS 593D KIMBERLY $15,000
4 bedrooms and den, dining room, carpeting, tiled basement. Garage.
MLS 212E W. SPRING ST. $14,300
Vacant; 4 bedrooms and den. Attached garage.

JARCHOW REAL ESTATE
1309 W. Spring St. 733-5465
LaVerne Stingle 734-1313

REAL ESTATE—SALE

HOUSES FOR SALE 66

2 plus 2 Equals 4
The upstairs bedrooms and powder room are being finished right now. Coupled with the 2 downstairs bedrooms you will have a new 4 bedroom, 1½ bath, Cape Cod with 2 car attached garage for under $24,000. View it while under construction. Call today. MLS 393E

GARDENER'S DELIGHT
This 4 bedroom bi level home with family room and fireplace has a beautifully landscaped lot with many unusual trees, shrubs, and flowers around the 2 large patios in the rear of this 3 year old home.
MLS 474E........$27,900

HANDSOME
is the exterior of the Pecky Cypress home trimmed with stone. Professionally decorated interior. 3 bedrooms, 1½ baths, family room and fenced in patio. Full price only $32,000

BYTOF
REALTY REALTORS
Members—MLS
536 N. Richmond St.
Ph. 739-1252
Evening Phone
Norm Hug 739-3012
Roy Jacobsen 739-6059
Herman Rosencal 733-0004
George Rehbein 733-7050
John McGowan 734-3479
Lucille Heller 734-7802
Evelyn Leininger 739-1254

5 BEDROOMS
MLS 790D—5 Large Bedrooms in this Cape Cod, 1½ Baths, Garage, Full Basement, 15 yrs old. Good Location near St. Elizabeth Hospital. Owner Transferred. $16,900
SCHWARZBAUER REALTOR
OFFICE 733-7389 ANYTIME
GLADYS SCHWARZBAUER 722-7294
GEORGE SCHWARZBAUER 733-7389

17 Acres
And a large 5 bedroom home only 5 miles from Appleton 24x32 living room with a fireplace and formal dining room. Convenient kitchen with built-ins and 2½ baths. Extra large garage and stable. Well arranged for home-office combination. MLS 92E .... $65,000.

KENNEDY
Realtors
Member MLS
121 N. Appleton-734-4529
Evenings
Al Griese 739-3882
H. Schroth 733-2272
R. Kennedy 733-4684

$400 DOWN
Balance like rent, will buy this FHA approved 3 Bedroom home. Carpeted living and dining rooms, 1 bedroom down $12,900.

LARGE LARGE
Aluminum and brick exterior, formal dining room, kitchen with builtins, paneled 13x17 family room, 3 bedrooms, 1½ baths, patio, 2 car garage. $24,500.

2 APARTMENT
On LOCAL BUSINESS zoned lot. 5 rooms down Use for Business or rent and get 9 per cent net return $12,900.

HONKAMP
REALTY Office 739-1228
Wayne Pierre 733-5377
Hazel Kuberta 739-1765
Elmer Honkamp 734-2433

456E Small but in good condition. May take land contract. $13,000.

New listing. Completely remodeled 3 bedroom 2 story. Call for details. $13,400

421E—Story and ½—3 bedrooms near schools, nice neighborhood. $13,900

414E — Built-ins, ceramic bath, beamed ceilings, 3 bedrooms, double garage, 5 yrs. old. $19,500

184E McArthur Street — 3 bedrooms ranch—Fine home in fine area $21,900

420E All brick on approximately 2 acres. Located on hill with beautiful view. 3 bedrooms, 2½ baths, family room, carpeted living room with white brick fireplace. $37,500

297E Gillette Highlands Exquisite 4 bedroom colonial, lush carpeting, 2½ baths, family room with fireplace, formal dining room, plus many extras. $43,900

WHITMAN
Agency Realtor—MLS
Irving Zuelke Bldg. 10th Floor
Phone 739-1206
Joe Bal 766-5325
Carol Sambs 734-5532
Wendal Whitman 739-1206

REAL ESTATE—SALE

HOUSES FOR SALE 66

$9,800
Two bedroom ranch home on the north side. Full basement with oil furnace. 1½ car garage. MLS 379E.

$14,900
Three bedroom older home close to down town. Large vestibule and remodeled kitchen. Garage plus extra workshop. MLS 473E.

$17,000
Three bedroom ranch home on River Drive. Living room with dining area and vestibule entrance Good condition. Garage. MLS 458E.

$19,500
Three bedrooms and family room with 1½ baths. Remodeled kitchen with built-in range and dishwasher. 2 car garage. MLS 262E.

KENNEDY
Realtors
Member MLS
121 N. Appleton-734-4529
Evenings
Al Griese 739-3882
H. Schroth 733-2272
R. Kennedy 733-4684

HOME BLDG. OFFERS 67

CUSTOM HOME BUILDERS
ART WACHTENDONK
734-7332

MOBILE HOME OWNERS BUILD NOW!
Trade in your mobile home today!

If you are interested in building a home for your family. . .see us
We will take your mobile home in trade on a house and lot of your choice.
Bring us a plan of your choice or see us for a plan.
HOUSES DESIGNED
FINANCING AVAILABLE
CHOICE BUILDING LOTS

Call Kathleen Karlstad, 725-5134

LOEHNING REALTY
520 S. Commercial, Neenah
Phone 725-4806

QUALITY BUILT HOMES!!
A. C. SEIDLER
Phone 734-3994

WOULD YOU BELIEVE $1,000.00?
We can save you this amount on your new home, if we build it on one of our lots in Neenah's Southview Sub-Division.

Hard to believe? Well, it's true . . .we're serious.

Call now (or stop at our models on Henry Street) and arrange an appointment to discuss this with one of our sales representatives. No obligation, of course.

All types of financing available. F.H.A. - V.A. - Conventional

CARL SENGSTOCK
Realty Inc.
133 E. Wisconsin Ave., Appleton 739-1291
Oshkosh 233-0230

$300 DOWN
$100 monthly, plus taxes, buys a new home with 5 major appliances & carpeting. On Fox Cities lot of your selection.
E & R CONSTRUCTION CO.
Call 722-6466

TWIN CITY HOUSES 68

ACROSS
the street is Menasha's lovely Smith Park. Well-kept 3 bedroom, 2 story home. Aluminum siding and windows. 2 car garage. Ready for you to move in. $16,500. (MLS 881M)

The
Tanguay Agency
Realtor
316 Main St., Neenah
Address of professional service
PHONE 725-4513
AL SUNDIN 722-9293
EARL TANGUAY 722-6756
Multiple Listing Service Member

A TRULY NICE HOME
Abundant closets and storage in this neat 2 bedroom ranch. Carpeted living room with dining area. Radiant heat in floors. Attached garage. Landscaped. Neenah $14,900

Smith-Pilgreen
Construction and Realty Inc.
Member
LISTING EXCHANGE INC.
Office 739-6281
L. KERN 733-5523
G. PILGREEN 734-0254
E. KRENKE Hortonville 779-6293

BY OWNER
Large custom built 3 bedroom Colonial, cedar shake and stone. Attached 2 car garage. Paneled "Rec" room with fireplace. Large kitchen with breakfast area. Very large living room and formal dining room with carpeting and drapes. Most wanted area in Neenah, near Coolidge school. Ph. 725-6437.

CANCELLATIONS AND CORRECTIONS accepted to 8:30 a.m. for ADS WHICH HAVE APPEARED AT LEAST ONCE.

REAL ESTATE—SALE

TWIN CITY HOUSES 68

CONVENIENT TO EVERYTHING
Two Story "3" bedroom home with screened porch and "2" car attached garage — surrounded by large stately trees. Fireplace in the spacious living room. Kitchen has built-ins and a good sized dinette area. "1½" baths. See today and make the Owners an Offer!

1½ STORY HOME at 754 Congress St. "3" bedrooms and 1½ baths. Carpeted living room and dining room. Breezeway and attached garage. In good condition — a good buy.

Shown Exclusively By
Louis H.
HAASE AGENCY
"Home of Quality Homes"
REALTORS 725-2737
211 N. Commercial, Neenah
BOB HANLEY 722-0437
LOUISE BRANAGAN 739-1642

COUNTRY LIVING
3 bedrooms, living room, dining room, kitchen, new basement. $9900
LAND CONTRACT
Menasha—513-6th St. $8500
Neenah—621 Fairview .. $8700

WESSENBERG REALTY
722-5443
an Independent broker

GOOD BUYS

378 AHNAIP ST., MENASHA — 2 bedrooms, dining room, new full basement. Land contract available.

725 5th St., MENASHA — 1½ story, 1 bedroom up, 1 bedroom down, aluminum siding $10,500

509 CAROLINE ST., NEENAH— 1½ story, 2 bedrooms, dining room, like new furnace and hot water heater $7,900

739 HARRISON ST., NEENAH— 2 Apt. Let the upstairs help pay for your living in the downstairs with 2 bedrooms, dining room, full basement, gas heat - $15,800

WE HAVE LAKE AND CITY LOTS

VERSTEGEN
REALTY
722-8165 725-3342 788-2142

HERZFELDT
REALTY NEENAH
722-1383

HOMES WITH CHARACTER

1006 EDEN DR., Neenah, 4 bedrooms, dining room, family room, fireplace. 6 months old $33,900

510 E. DOTY, Neenah — 3 bedrooms, dining room, fireplace, 13 years old $34,500

198 VILLA .... of Neenah — 4 b... SOLD ...mily room, attached g... as a pin. $23,900

1037 OAK ST., Neenah — 3 bedroom ranch, 1½ car garage, concrete drive. A-1 condition. $19,900

806 EMILY ST., Menasha — On the Lake 3 bedrooms, family room, "rec" room, fireplace. Excellent buy at $25,500

231 BUTTE des MORTS DR., Menasha — 4 bedrooms, family room, dining room, fireplace, 2 car attached garage. Near the Lake $32,900

COMFORTABLE LIVING

327 8TH ST., Menasha — 3 bedrooms $12,500
865 MARQUETTE, Menasha — 2 bedroom expandable $13,900
815 LINCOLN, Menasha — 3 bedrooms $16,100
723 ARTHUR — 2 bedroom expandable $15,500
801 MAIN ST., Neenah — 4 bedrooms $16,500
954 ADAMS, Neenah — 2 bedrooms $9,500

SOMMER AGENCY
REALTORS 725-4853
Eves: Dave Sommer 725-4478
Loran Hurley 722-7861
Marie Brinkerhoff 722-0234

IDEAL FOR SMALL FAMILY
Fox Point area, Neenah. Neat comfortable 2 bedroom ranch. Carpeted living-dining room overlooking lovely back yard. Ph. 722-5453 or 722-5353.

Jim Tembelis
REALTY 722-0039
1149 Appleton Road, Menasha

NEENAH
SOUTH LAKE ST.—1½ story, attached garage, 3 bedrooms, 26' carpeted living room, basement. (MLS 513E) Hurry! $15,900

CAMPBELL ST. — 3 bedroom ranch, paneled family room, 1½ bath, 1½ car garage. (MLS 416E) $18,900

DI LORETO
REALTY REALTOR
Steve Di Loreto Ph. 725-2052

NEENAH — Duplex $12,900
COERPER REALTY
Ann Coerper, Broker 722-5791

AD TO ACTION—Phone 733-4411

REAL ESTATE—SALE

TWIN CITY HOUSES 68

MENASHA EDGEWATER DRIVE
Nice residential area close to schools. 3 bedroom, 1½ story with dining room, family room & 1½ baths. Aluminum siding means easy maintenance. Early occupancy can be had.
MLS 357E $18,900

DE NOBLE
AGENCY REALTORS
514 E. Wis. Ave., Appleton
Phone Office 734-5749
Evenings
Joe De Noble .. 733-1133
Millie Quella .. 733-6795
Leigh Hill 734-7418

NEW LISTINGS

$8,200 Neat 2 bedroom home in Menasha. Full basement. Modern heat, kitchen and wiring. Garage. Taxes only $157. Near swimming pool.

$8,600 — One bedroom Mobile Home on ¾ acre. Individual well and septic system. Pump house-tool shed combination included. Taxes only $75. Retiring or starting out. Call today.

$10,900—Near Neenah High, Immaculate 2 story home. 3 bedrooms or 2 plus den. Full basement. New furnace and water heater. 2 car garage. Large city lot. Don't let this one get away.

$12,900—4 bedrooms, living room, dining room and kitchen. Hot water heat. A-1 condition throughout for older home. Close to downtown Menasha. Ideal for large family.

Further Info on these properties cheerfully given over the phone.

Norm
FREDRICK
Realtor — Exchangor
RECOMMENDED
860 S. Commercial
725-6306 Neenah
Eves: CAROL AKKALA 722-8901
GEORGE HENEBRY 722-6106
RALPH WEILAND 722-4020
Multiple LISTING Service

NEW LISTING
FAMILY DELIGHT
Out of Town living. 1½ acres of land. A tool house, a shed for storage or ponies. 180 ft. of water frontage, shade trees and apple trees. 1½ story home. Kitchen with 40 ft. of new cupboards, living room, TV room..5 bedrooms and 2 baths. This is priced for quick sale, only . . . $15,900.

Town & Country
Realtors
447 S. Commercial St.
Real Estate Building-Neenah
Phone 722-2821
After 5 P.M. call one of the following
F. J. Hauser 722-1328
Corney Krautkramer 722-4142
Betty Zingsheim 725-2713
Les Patton 722-3370
Edna Loomans 722-8229
Gordon A. Blank 722-3220
Member Multiple Listing Service

SOUTHEAST NEENAH
The established character of this neighborhood makes this home a safe investment. . .consisting of 4 bedrooms, formal dining room, living room with fireplace, 2 car attached garage, red quarry tiled entry to large center hall, 1½ baths, Lannon Stone & ceder exterior, large lot with aged trees and beautifully landscaped. Move in and enjoy gracious living. (MLS 329N)

CHARRON REALTY
REALTOR — 722-0651 or
Bob Ruth 734-4990
Ed Larson 722-5108
C. W. Peterson 725-5309
Multiple Listing Service Member

SOUTH NEENAH
Deluxe 3 bedroom ranch featuring built-ins, 1½ baths, 1200 sq. ft., 2 car garage, many extras. Like new, only 6 months old.
PLUMMER AVE. — 2 bedrooms, basement, garage $7,900
MC KINLEY ST.—Neat 2 bedroom, basement, garage $10,700
ALSO MANY NEW HOMES!

E. L. GEHRT
REAL ESTATE 725-5521

Spring Bargains
777 ELM, Neenah — Gracious: 4 bedrooms, split-level
412 8th, NEENAH—Charming: 3 or 4 bedrooms
737 LINCOLN, MENASHA — Lovely, 3 bedrooms.
371 NAYMUT, MENASHA — Completely Comfortable: 4 possible 5 bedrooms

KELLY REALTY
Ann Kelly, Realtor 722-3453

TARGET REALTY
Ph. 722-8639

AD TO ACTION—Phone 733-4411

TIME STUDY

Welding — Structural fabrication — Assembly
We need Time Study personnel to add to our present staff in welding — structural fabrication and heavy assembly.
We are a world known manufacturer of Heat Exchangers and equipment for the processing and petro chemical industries.
We offer an opportunity to join an expanding organization — freedom to institute new ideas — salary commensurate with experience and ability.
Send your resume — including education — experience and salary desired to:

BERLIN CHAPMAN
Division of Perfex Corporation
242 South Pearl Street
Berlin, Wisconsin 54923
Attn: Manager of Industrial Relations
An equal opportunity employer

- SEE 4 NEW MODEL HOMES
- Open Tonight 6:30-8:30 Mon. to Wed.

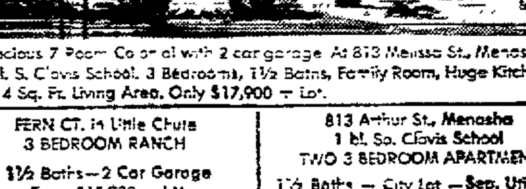

1614 Sq. Ft. Living Area
ONLY $17,900 Plus Lot

Spacious 7 Room Colonial with 2 car garage At 813 Melissa St., Menasha, 1 bl. S. Clovis School. 3 Bedrooms, 1½ Baths, Family Room, Huge Kitchen. 1614 Sq. Ft. Living Area. Only $17,900 + Lot.

FERN CT. in Little Chute
3 BEDROOM RANCH
1½ Baths—2 Car Garage
From $15,900 + Lot
HWY. CO to Freedom Rd.
2 Bl. So. new high school.

813 Arthur St., Menasha
1 bl. So. Clovis School
TWO 3 BEDROOM APARTMENT
1½ Baths — City Lot — Sep. Utilities
Have Living & Income Too
Only $1800 Dn. — $116 Mo.
OPEN BY APP'T ONLY

These Homes For Sale — Trades Considered

Also Open Tonight
4 Bedroom Colonial
At 1518 N. Rankin St.
2 Blocks S. of
Memorial Hospital
From $14,900 Plus Lot

McCLONE
Real Estate Corp.
W. of Valley Fair on Hwy. 47
PHONE 734-4574

REAL ESTATE—SALE

TWIN CITY HOUSES 68

THERE'S A LOT
OF LIVING IN THESE NEW LISTINGS

ARCHITECT DESIGNED and quality built. This all brick English Tudor home is now available for immediate occupancy. Home has sunken living room with beamed Cathedral ceiling, formal dining room and elegant new kitchen. In excellent Island location this unusual home is an unusual buy at $27,900. See it now!

A LOVELY OLDER HOME in a lovely wooded setting. This newly remodeled home is "oozing with charm". In addition there's a fireplace, family room, 2 baths and 2 car garage. Don't miss this "One Of A Kind"—Just $29,900, takes it. Pleasant Run location.

A DELIGHTFUL ENGLISH COLONIAL — In fine So. Neenah area. Home has 3 large bedrooms, screened porch and 2 car garage. Total price just $16,900. Assume existing mortgage. $1,000 down, $135 a month.

YOU CAN'T MISS if you're income minded. Here's a completely remodeled 2 family home. Close ot Trinity Lutheran, Neenah. 2 bedrooms in each apartment. Can be easily converted for the large family $14,800

L. LOEHNING
REALTY REALTOR
520 S Commercial, Neenah
Where You Get
"Red Carpet Service"
725-4806
Betty Brockman 725-4705
Kathleen Karlstad 725-5134
Gene Jessup 722-5825
Bob Kranz 725-2510
Larry Loehning 725-6576

TRI-CITY REAL ESTATE
Buy - Sell - Rent - Build
Lewis & Zimmerman, Brokers
725-3269 722-6123

732 MELISSA ST., MENASHA
New 3 bedroom ranch. Gas heat. Will help finance Ph. 722-6007.

967 EVANS ST.
Neenah — Out-of-Town owner wants 'offer' on this 4½ yr. old "Like New" 1220 sq ft. ranch. 13' X 18' family-kitchen. . .the one a wife always wishes for. 20' living room. Deluxe vanity bath. '3' (BIG) bedrooms. Full basement. 2 car garage. April 1st occupancy. We'll help finance responsible party. Don't miss your chance. Call Now!!!
"Choose From Better Homes"

R. J. MAYER, Broker
OFFICE: Phone 722-0727
722-7169 733-3157 722-0270

$26,990
1½ story, 4 bedroom home, with natural fireplace; spacious rooms, 2 car attached garage. Junior Executives must see now.

$16,500
3 bedrooms - 2 story - 1½ baths - family room - garage - on Island in Menasha.

$13,900
3 bedroom California Ranch Style home with 1½ baths and attached garage. Low Town of Menasha taxes — large Town of Menasha lot.

S.I.S.H.
Sengstock Is Selling Homes - List Now - Move Soon - CALL

Carl Sengstock
REALTY INC.
133 E. Wis. Ave. Appleton
Office 739-1291
Eves: 722-7360, 733-5962
Evans Benz 725-4713
Warren Smith 734-4552

LOTS FOR SALE 69

ALL Improved lots $2650, Terms $100 down, $25 month. H. G. MEIERS REALTY 733-2602

A LOT OF LOTS
City of Menasha—All Sizes
Excellent locations
PELTON AGENCY 722-2551

GREENFIELD ST.—SE corner; 72 X 105; curb, concrete street, sidewalk, stub. $5000
70 X 105; inside; improved as above. $4900.
Northeast area of fine homes. Terms Call 734-2993.

LOT
Also, lots in Colony Oaks from $3300 up; offering desirable terms.
MILTON J. FISCHER 733-6969

LOTS FOR SALE
LEON FISCHER REALTY
733-6870 (or if no answer 739-4645)

LOVELY Ravine country wooded lots, near Lake Winnebago from $1400. PALISADES AREA, fully improved lot only $2000. WEBORG REALTY 734-3611

MASON HEIGHTS PLAT — Single family - two family & multiple. Chudacoff Real Estate.

NEENAH—100' lots in Beautiful Glenayre Park. Choose your own builder—Prices start at $4500. PRESTIGE BUILDERS, INC. 725-4564.

NEENAH—3 city & lake lots available. Call VERSTEGEN REALTY-722-8185.

NORTHEAST APPLETON — lot 82 X 137. Fully improved. Terms. DALE REALTY 733-6717

Northwood Park Plat
a lot to suit every desire
JOSEPH H DOERFLER
Realtor 733-4979

OUT STATE PROP'TY 69A

FLORIDA - DELTONA — 3 bedrooms, bath, screened porch, dining room, landscaped, water, sewer, easy terms. $11,500. Trade considered.
EMPIRE REALTY
215 Main, Menasha Ph. 725-6357
(AD 62075-1-27)

BUSINESS PROPERTY 71

TAVERN W. of Appleton For Sale. $22,000 Living quarters; apartment possibilities MIKE JOLIN, BROKER. Phone 757-5081 after 7 p.m.

FARMS 72

H J. JENNERJOHN
Auctioneer and Realtor
Hortonville office 779-4548
Appleton Res 757-5520

200 ACRE FARM; modern buildings, 84 Steel stanchions, 2 barn cleaners; 2 silos; 766-3740

165 ACRE Grade A Dairy farm, large modern house, barn and milkhouse. Complete $55,000. Want 20 farms for spring sales.

A. H. STORMA
Seymour Realty & Auction Man
833-6414 answering service
744 N. Main, Seymour, Wis.

REAL ESTATE—SALE

FARMS 72

160 ACRE FARM—4 miles N. of Seymour on Hwy. C, large buildings. Buchinger's Ponderosa. For appointm.at ph. Seymour 833-6600.

160 ACRE FARM — Near Bear Creek; good home; excellent land. Call MIKE JOLIN, BROKER. Ph. 757-5081 after 7 p.m.

118½ ACRE FARM & MACHINERY—Full set of buildings; E. of Leeman. Ph. 986-3560 or write Allen Realty, Rt. No. 1, Shiocton, 54170

20 ACRE FARM
10 mi. N.W of Appleton, 779-6973

ACREAGE 72A

BEECH & ELM STUDDED LOT
North of Appleton; $5800. MIKE JOLIN, BROKER. Ph. 734-8824.

NEAR SHIOCTON — 20 acres of land; $2000. BUNNELL REALTY, Shiocton, Wis. Ph. 986-3880.

NORTHSIDE LOCATION — Large restricted suburban lots. Ph. 733-5719.

WOODED LOT
Horses permitted; near Appleton. MIKE JOLIN, BROKER. Ph. 734-8824.

10 ACRES — WOODED
Building site; north of Appleton. $5995. MIKE JOLIN, BROKER. Ph. 757-5081 after 7 p.m.

RESORT PROP.—SALE 73

LAKE LOTS AND COTTAGES
JAMES P. COUGHLIN AGENCY
Winneconne Ph 582-4420

WAUPACA COUNTY
Lake lots now available on five different lakes. Lake size from 30-350 Acres. Terms Available. David D. Bestul, Realtor Iola, Wis. Ph. 715-445-3217

REAL ESTATE WANTED 74

HOME WANTED—2 or 3 bedroom, near Valley Fair, Town of Menasha 10 years or newer. Price open—need next 30 days, write Box G-33, Post-Crescent.

OLDER HOME WANTED—2 bedrooms; $10,000 or under with $750 down. By private party. Write Box G-36, Post-Crescent.

WANTED: Complete line of personal property and farm or will buy personal alone. Write P.O. BOX 355, Sanduet, Wis.

FARMERS' MARKET

LIVESTOCK 75

BOARS - PUREBRED - SPOTTED POLAND-BLACK POLAND; 100-300 lb. Mares, Rt. 2, New London 752-2862

HOLSTEINS — Herd of big fancy dairy cows. D.H.I.A. records 538 lbs. B.F. with a 4.0 test. Full and complete bank financing available, Rollie Stienn, Greenleaf, Wis., ph. 414-532-4262.

LIVESTOCK WANTED 75A

CATTLE WANTED—Springing heifers, bred heifers, open heifers, any size, for out of state shipment, also buy complete herds. GONNERING'S LIVESTOCK, Ph. 788-3332.

COWS WANTED — Springers and Heifers, all ages. Gerald Geenen. Phone 788-2242.

CRIPPLED COWS AND HORSES WANTED — For mink and dog food. Highest price paid. Clem Romenesko 734-9792.

WANTED — Holsteins, springing cows & heifers; open heifers any size for out state shipment. GONNERING DAIRY FARM Ph. 788-2576 or 733-6790

FARM LOANS 78

MONEY—To loan on improved FARM PROPERTY
WM. J. KONRAD Insurance Agcy, 123 S. Appleton

LAND RENTALS 79

WANTED TO LEASE
40 acres or more; woods or marsh for hunting. 5 or 10 year lease. Send description to: MIKE JOLIN, R. No. 1, Hortonville.

FARM EQUIP.—NEEDS 81

FAN CLEARANCE SALE
20" DAYTON Reg. $65.50 NOW $49.95
30" HUNTER Reg. $235. NOW $189

GRIESBACH EQUIPMENT
1334 W. Wis Ave. 733-8421

FORD FERGUSON TRACTOR, plow, cult & mower, $265; Farmall M, $295; IHC 8 ft. digger, $25; Brillion Cult-packer Seeder, $195; Cunningham Hay Conditioner, $150. LAKESIDE FARMS at Harrisville, (608) 296-2045 or 296-2070.

TIRES
Warehouse clearance on farm wagon tires 7:60-6:00x15 6 ply. . . $12.95 plus tax. Cash and Carry
SCHMIDT OIL 739-6101

Used Tractors —Many to choose from
VAN ZEELAND IMPLEMENT
766-4747

FARM—DAIRY PROD. 83

ALFALFA—Top quality, $20 per ton, Douglas Gilson, Rt. 1, Greenleaf, Wis., 532-4246.

ALFALFA HAY
First crop, no rain.
Ph. 734-2238.

HAY & STRAW
Ph. 739-7114

HAY—First & second crop.
& Straw
Ph. 739-1386.

HAY
Ph. 734-5519

AUCTION SERVICE 85

FRANK VAN VEGHEL & SON
Auctioneer Realtor
De Pere, Wis. Ph. EDison 6-4660

JIM NOLAN
REAL ESTATE BROKER
Marion, Wis. Ph. 754-3271

Coming Auctions

MAR. 16, 9:30 a.m.—Large Dispersal Sale of James Kehoe, loc. 14 mi. E. of Green Bay on State Hwy. 29 to Henrysville, then 1 mi. N. Sale Conducted by Van Veghel's

MAR. 16, 12:30 p.m. Sharp—Personal Property on the Lester Mathison Farm, loc. 10 mi. W. of Neenah, 1¾ mi. W. of Winchester on Hwy. 110 Sale Conducted by Don Lloyd

MAR. 18, 12:30 p.m. — Personal Property on the farm of Howard Traugott, loc. 2 mi. S. of Bloomfield on Hwy. 49 to Apache Court, then 3 mi. E. to farm. Sale Conducted by H. J. Jennerjohn.

—ALL Model Homes OPEN —
6:30 to 8:30 p.m. Mon., Tues., Wed.,
1:00 p.m. to 5:00 p.m. Sunday
By Appointment Anytime

The "Hy-Level" — Located at 921 Reichow St., OSHKOSH. Complete Home, Closing Costs, Lot for: only $175 Down (with work credits) and $101.99 per month (principal and interest).

Also in Oshkosh. THE MT. VERNON, 1115 Devonshire Dr. 5 Bedroom Bi-Level.

In NEENAH. The Lexington "100" — 2262 Henry St. 4 Bedroom Colonial with attached garage.

In APPLETON. The Lexington "200" — 2118 N. Alexander St., 4 Bedroom Colonial with attached garage, covered patio porch. 1½ Baths.

Conventionally Built and Serviced by
FOX VALLEY BUILDERS, INC.

Carl Sengstock REALTY, INC.
APPLETON 739-1291 — OSHKOSH 233-0230

$50 DOWN

will put you in a new 3 bedroom ranch with family room. Total payments of $125 per month which includes house, city lot, principal, interest, taxes & insurance — everything — interest rate of only 6%. Oak flooring & trim. Aluminum siding. Top quality throughout.
Not pre-fab or pre-cut but conventionally built. See Prestige — it will be the best move you ever made.

PRESTIGE BUILDERS, INC.
Neenah 725-4564 Green Bay 432-5259
Oshkosh 233-1341 Fond du Lac 921-6706

NewspaperARCHIVE®

Your Money's Worth

Discrimination Against Older Drivers Increases

BY SYLVIA PORTER

"I have a doctor's certificate as to my drivnig ability but the insurance company refuses to renew my policy because of my age."

Sylvia Porter

"I have not had an accident for 25 years, but last year my auto insurance premium jumped from $150 to $220."

"After 65, auto insurance companies don't want us any more. . ."

These are excerpts from letters received in recent months by the American Association of Retired Persons in Washington. The letters are strong evidence that mounting numbers of older drivers in the U.S. are facing cancellation of their auto insurance policies as they approach the age of 65. Or they are facing the prospect of drastically increased premium rates as "substandard risks", along with teen-age hot-rodders and other accident - prone drivers, whether or not their actual driving ability merits such a classification.

Victims of Insolvency

The evidence also is that as a result, older Americans are being forced on an increasing scale to turn to "high risk" auto insurance firms charging astronomical rates, and are becoming v i c t i m s of insolvencies among these insurers.

Until now, there have been few hard facts on the problem of discrimination against older drivers. But a survey of 200,000 elderly drivers by the AARP has just disclosed these startling statistics:

Of those surveyed 40 per cent said their auto insurance rates had been boosted when they reached an arbitrary age limit, usually age 65. A full 10 per cent reported that they had difficulty in getting the coverage they desired. Another 10 per cent said they had been dumped into the state "assigned risk" pool, usually reserved for the small fraction of flagrant violators and other "high risk" drivers.

Seldom Drive at Night

Yet, the survey also showed that in many cases, elderly drivers may be better insurance risks than younger drivers. Only one-third of those questioned in the 65-69 year old age bracket said they drove more than 9,000 miles a year and two out of five said they seldom or never drove at night.

While many elderly citizens do have physical or mental impairments making it unsafe for them to drive, the significant point is that millions do not have such impairments. Moreover, auto insurance at reasonable cost is vital to the elderly simply because their incomes usually are cut severely at retirement. And if they live outside the city, as millions do, a car may be their only means of getting to shopping centers and supermarkets where prices tend to be lower than at small neighborhood stores

Moreover, a woman reaching the age of 65 today can expect to live, on average, another 16 years; and a 65-year-old man has a life expectancy of 13 more years. These are long stretches of time in which to immobilize healthy, capable drivers.

New Plan

To help fill the auto insurance gap for the older American, a new insurance plan is now being endorsed by the American Association of Retired Persons, with premium rates based solely on the actual record of individual drivers. In addition, the AARP is developing, with the National Safety Council, a "comprehensive p r o g r a m of driver and safety education which may enable older drivers to prove and improve their skills on the road."

Simultaneously, the National Bureau of Casualty Underwriters and the National Underwriters Association are conducting a major computer study of the 65 and over age group to find out exactly how this group rates as insurance risks.

Surely, if the auto insurance industry can succeed in distinguishing between safe and unsafe drivers at other age levels, it also can manage to sort out the safe from the unsafe among older Americans who want on more than a fair break based on their actual driving records.

(All Rights Reserved)

Enjoy Each Moment

Urban Dwellers Revel In Wonders of Nature

By HAL BOYLE

NEW YORK (AP) — No one is more dependent on nature than someone who lives in a big city.

When you dwell in a rural area, you can more or less take nature for granted, as a child is unconscious of the beauty of youth.

The unfolding pageantry of cloud and landscape almost escapes attention. There is a surfeit of nature in the country, and many who live there are so accustomed to its daily splendor that they do not feel compelled to pause and worship its wonder anymore than a fish in the sea feels the need to admire the miracle of water.

But when you regularly plod cement pathways and earn a living in manmade huddles of high stone and glass, you get a lonesomeness for natural things that at times overpowers you. Your mind aches for that acre of your own that every human heart aspires to.

You want a place to plant something and harvest it, an animal you can take care of as it helps take care of you: a horse, a cow, a chicken, a pig.

The longer you live in the blue smog of cities the more imperative this hunger for nature becomes. In time your yearning tends to turn you into a pigeon feeder or a squirrel feeder.

I leave the feeding of pigeons to old ladies. It is their prerogative, just as on a farm women tend to take care of the chickens.

My pleasure is to feed squirrels. In the well-landscaped tenement where I've paid the landlord's fee for nearly two decades there are about half a dozen squirrels.

Dean of Squirrels

My favorite used to be one I nicknamed "Greedy." He was rather mangy looking and obviously the dean of the local squirrels.

Each morning I put half a dozen or so pecans in my pocket, and toss them to the squirrels. Most grab them and scamper off and bury them.

"Greedy," however, began to regard me as his personal property. He would chase the other squirrels away, and come up and take the nuts from my hand. I finally evolved a formula.

He got to looking so thin and peaked in this winter weather, that I would first crush a nut on the pavement and wait until he had banqueted on it. Then I would hand him a whole nut so he could go hide it in the earth.

Missed 'Greedy'

For some days, however, I missed "Greedy" and gave all my pecans to the younger squirrels. I complained about the absence of "Greedy" to my wife and daughter.

Just the other evening I overheard my daughter Tracy say to my wife Frances:

"Mama, you know when I was going across the street to the supermarket last week I saw a squirrel that had been run over. Do you suppose that is the one that Daddy keeps t a l k i n g about?

Now there is a vast emptiness in my life, and I feel in a way insecure, missing a companionship I had leaned on.

Of course, I still do have my favorite tree. I don't know what kind it is, but it has wide and wonderful arms that soon will hold up to heaven a canopy of green leaves.

I like to pet its branches when I go by — if I am sure no stranger is looking who might deem me daffy. The night before last, returning with my wife from a Chinese restaurant, I paused at my tree, reached out my hand and was consoled by the feeling of buds ruffling along a brown branch, impatient to burst into spring glory.

"Don't you have a favorite tree of your own?" I asked my wife.

"No," said Frances, "there aren't enough trees here for everybody — so I'll just share yours."

And she put her arm in mine as we walked the last few steps to home.

Clear Sale of Land For Kennedy Library

BOSTON (AP) — Directors of the Massachusetts Bay Transportation Authority have cleared the way to sell Authority land in Cambridge as the site for the John F. Kennedy Library.

They authorized release of a 10-acre tract as soon as the state appropriates $6 million to pay the Authority for it. The land will then be turned over to the federal government as a gift from the people of Massachusetts in memory of the late president.

TILE WORLD SUPER MARTS

LCK O' the IRISH Anniversary Sale

OPEN Thursday and Friday (March 16 & 17)
8:30 a.m. to 9 p.m.

CERAMIC WALL TILE
Value to 79c Sq. Ft.
39c Square Foot
• 4¼"x4¼" Tilecrest Brand
• 1200 Sq. Ft. on Hand

Ceramic Mosaic TILE
59c Sq. Ft.
• On Pre-Set Sheets
• All Different Sizes
• Any Shape
• Hundreds of Sq. Ft. on Hand
• Value to 89c Sq. Ft.

Vinyl Asbestos FLOOR TILE
12"x12"
Value to 24½c
16c Square Foot
• Armstrong
• Congoleum-Nairn
• Amtico
• Ruberoid
• Thousands of Sq. Ft. on Hand

FREE
Parking Meter Money For Our Customers
Who Park in the West Parking Ramp During Street Construction!

Solid Vinyl FLOOR TILE
• Ken-Tile • 12"x12"
30c Each
Value to 43c

INLAID
2 Yards Wide (6 Ft.) Rolls
• Armstrong • Amtico
• Congoleum-Nairn
$2.95 Square Yard
Value to $5.95

Asphalt FLOOR TILE
• 9"x9"
• Congoleum-Nairn
• B—Black
5c Each

Do It Yourself Or Have "Self" Do It!
BILL SELF, INSTALLER

Vinyl Rubber Tile
• 9"x9" — .080 Gauge — Value to 18c
16c Each

LARGEST SELECTION.. NATIONAL BRANDS..
TILE WORLD SUPER MARTS
Division of Factory Tile Warehouse

OPEN THURS., March 16 and FRI., March 17 Till 9 p.m.
502 W. College Ave., Appleton — Phone 734-2586

NewspaperARCHIVE®

THE POST-CRESCENT

VOL. LXXV No. 46 | APPLETON-NEENAH-MENASHA, WIS., WEDNESDAY, MARCH 15, 1967 | ASSOCIATED PRESS WIRE SERVICE | Price Ten Cents

Clay Shaw, Who has been accused of conspiracy in the assassination of President Kennedy, is escorted through a crowd as he leaves the court building after the start of a preliminary hearing in New Orleans. (AP Wirephoto)

Pilot From Clintonville Hero of Da Nang Raid

Russo Puts Finger on Shaw, Waits for Cross-Examination

Garrison's Informant Tells Of Secret Meeting in 1963

NEW ORLEANS, La. (AP) — Perry Raymond Russo, who testified he heard Lee Harvey Oswald and two others plot to assassinate President John F. Kennedy, faces cross-examination today by defense lawyers.

Counsel for Clay L. Shaw, the wealthy businessman arrested by Dist. Atty. Jim Garrison on a charge of conspiring with Oswald and David W. Ferrie to murder Kennedy, put off their questions Tuesday until they could study scholastic and business records of Russo.

Russo

Before court reopened, mystery surrounding this "confidential informant" thickened.

The riddle.

—Russo, 25, an insurance salesman from Baton Rouge, told the court he was in the apartment of David W. Ferrie here in September 1963 and listened to the three men conspire to kill the president and escape.

But two weeks ago, shortly after Ferrie died of what the coroner termed natural causes and Garrison maintained was suicide, Russo told a newsman from New Orleans television station WDSU that Ferrie never mentioned Oswald's name to him, adding, "I had never heard of Oswald until on television. . . ahh . . . the assassination."

—Russo gave details in court of the meeting in Ferrie's apartment, saying the plot involved sacrificing one man to allow the others to make a getaway, a possible flight to Cuba, diversionary shooting and "triangulation of crossfire."

Yet in an interview earlier with a Baton Rouge television station, Russo explained he never came forth with his information before because, "I left it to professionals ..when they came out with Oswald was the man. Then I forgot it."

—Russo told the court that Ferrie proposed flying the getaway plane into Mexico to refuel for a flight to Cuba. Russo said Shaw interrupted to say that as soon as the shots were fired "the world would know about it," and there would be no way to get the plane out of Mexico. Russo quoted Oswald as telling Shaw to "shut up. Leave him (Ferrie) alone. He knows what he's talking about. He's the pilot."

But when Russo was asked by a newsman earlier whether he thought Ferrie might have had anything to do with the assassination, he replied: "Well, that I don't know and it would be just speculation.

"Dave Ferrie had the ability because of a keen mind and ability to drive an airplane. Now whether he would have used that is another thing. It's only conjecture."

—Russo has said he did not get in touch with Garrison until

Turn to Page 7, Col. 1

Johnson Asks More Money in Poverty Fight

Program Expected To Receive Rough Time in Congress

WASHINGTON (AP) — President Johnson's appeal for a breadened antipoverty program appears to face a tough, long road in Congress.

The President submitted a special message to legislators Tuesday declaring that "for more than 31 million Americans, poverty is neither remote in time, nor removed in space. It is a cruel and present reality."

Johnson said his 1968 budget carries "$25.6 billion for the programs directly aiding the poor—a $3.6 billion increase over fiscal 1967." This includes programs such as Social Security.

He specifically asked $2.06 billion for the war on poverty programs grouped in the Office of Economic Opportunity, an increase of about $400 million over the amount voted by Congress last year.

Study Launched

A Senate Labor subcommittee has just launched a lengthy investigation of OEO's activities—a probe which Democrats feel is essential to answer the many criticisms of the program and which Republicans support as a possible way to document charges they have made against it.

The subcommittee will conduct its second public hearing today with Mayor Jerome P. Cavanagh of Detroit as principal witness. The panel plans later to take testimony at numerous points around the country.

Sen. Joseph S. Clark, D-Pa., subcommittee chairman, said he did not think it possible for his group to begin grappling

Turn to Page 6, Col. 6

Ky Plans to Go to Guam

U. S. Silent on Official Word About Conference

SAIGON (AP) — Premier Nguyen Cao Ky will leave Sunday to attend President Johnson's conference in Guam on the war in Vietnam, Ky's press secretary said today.

The Guam conference was originally planned as an all-American meeting and there was no immediate indication why Johnson had decided to include Ky.

The island meeting is scheduled to start Monday and last two days.

With the President will be Secretary of State Dean Rusk and Secretary of Defense Robert S. McNamara. U.S. Ambassador Henry Cabot Lodge and Gen. William C. Westmoreland, commander of the U.S. forces in Vietnam, will attend from Saigon.

Ky attended Johnson's last two Pacific meetings—in Honolulu in February 1966, and the Manila summit conference of the allies in Vietnam last October.

U.S. officials have stressed that Guam talks would consist of review and planning sessions and are not expected to produce any major developments or changes in U.S. policy.

U.S. officials in Saigon refused to comment on the significance of Ky's presence at the Guam meeting. "It's a White House show," they told newsmen.

Red Rockets Strike Base; Return Fire

SAIGON (AP) — Communist gunners firing from a maximum range of seven miles unloaded 15 big rockets on the giant U.S. air base at Da Nang today and had to flee under a hail of return fire less than two minutes later.

Stung by a similar rocket attack on the base two and a half weeks ago, the Marines were alert for this one. Radar-directed gunfire was being laid on the Red launching positions within 120 seconds of the first explosion inside the base, U.S. spokesmen reported.

Helicopter gunships pounced on the Red positions. Flare ships unloaded 135 parachute flares. Two of the twin-engine C47s called "Puff the Magic Dragon" because of their special Gatling guns sprayed the Red positions with 55,700 rounds of minigun ammunition.

The Communists' 140mm Soviet rockets, the biggest in their arsenal, damaged three U.S. planes and injured 16 American soldiers.

None Wounded

A U.S. spokesman announcing the casualties admitted somewhat sheepishly that technically none were wounded.

"There was a sort of mad dash for the bunkers up there," he said. "The casualties were all sprained backs, scraped knees and things like that. That is why we used the word injured."

The three planes will be repaired, the spokesman said.

In the last rocket attack on Da Nang Feb. 27, the first in which the Communists used the 140mm weapons, the Reds fired 52 rounds into the base and an adjacent civilian village, killed 12 Americans and 32 South Vietnamese and wounded 35 Americans and 70 Vietnamese.

Ground Sweep

Other significant items listed in the daily military communique included a ground sweep in the Kontum area by U.S. 4th Infantry Division soldiers in which 17 Americans were killed and 26 were wounded Tuesday, and the salvage of a Communist arms-running trawler that has already disgorged 700 Chinese carbines and a small arsenal of other arms and ammunition.

U.S. pilots hit North Vietnam with 116 missions Tuesday and four destroyers pounded the North Vietnamese coast. One destroyer was fired upon but silenced the Communist shore battery without damage to itself.

Ground troops were sent out at daybreak to pursue the Communist rocketeers, and a U.S. Marine officer reported a

Turn to Page 6, Col. 1

Air Force Capt. Curt Ritchie, Clintonville native, poses at a jet fighter in this official U.S. Air Force photo. Ritchie became a hero early this morning when he brought his jet under control after a Viet Cong rocket attack on the Da Nang airstrip in South Vietnam.

Capt. Ritchie Saves Plane Early Today

DA NANG, South Vietnam (AP) — With 6,000 pounds of bombs on board, Capt. Curt Ritchie's 25-ton Phantom jet was hurtling down the Da Nang runway this morning when Communist rockets began to explode on the strip.

Rocket fragments smashed into the airframe and the airscoops of the left engine.

In the darkened cockpit, Ritchie darted a look at the airspeed indicator. It said 157 miles an hour. The pilot knew that what he did in the next two or three seconds would probably decide whether he and his copilot, 1st Lt. Kenneth M. Stallings Jr., lived or died.

He could take off when the red-glowing indicator in the damaged plane reached 170 miles an hour.

Or he could take his questionable chances with an emergency tail-hook landing, hoping his hook would catch the tough cables at the end of the runway, that his load of bombs wouldn't explode and that the Communist rockets still exploding alongside wouldn't hit him.

Ritchie 30, a stocky Air Force veteran of 50 missions over North and South Vietnam, and

Turn to Page 6, Col. 1

Capt. Ritchie is the son of Mr. and Mrs. Russell Ritchie, 240 N. Main St., Clintonville. He attended St. Mary Grade School, Bear Creek, and was graduated in 1954 from Clintonville High School.

The pilot enlisted in the Air Force in the fall of 1954 and was assigned to combat duty in Vietnam early in December, 1966.

His wife is the former Kathleen McArthy of California, daughter of an Air Force career man. Mrs. Ritchie and the couple's three children reside in Merced, Calif.

Distortions Claimed Of Stormy Meeting

Both White House, Kennedy Deny Exchanging Cusswords

WASHINGTON (AP) — Denials by the White House and Sen. Robert F. Kennedy of a cussword confrontation on Vietnam between President Johnson and the senator Feb. 6 have heightened their hostility.

Each camp privately was accusing members of the other today of leaking distorted information that made both the President and the New York Democrat look bad.

Some of the President's associates were ready to blame the senator's men for the version of the encounter that Time magazine pieced together.

The senator's associates noted that three of the four persons present at the White House session — after Kennedy returned from a European tour during which there was much talk that he was bringing home a peace feeler — were administration officials.

The four were the President, Kennedy, Undersecretary of State Nicholas Katzenbach — a former Kennedy associate — and presidential assistant Walt W. Rostow.

Rostow and Kennedy denied separately that the tone and the particulars of the meeting depicted by Time were accurate.

Time said Johnson castigated Kennedy for his criticism of the President's Vietnam policies. It said Johnson told the senator, "If you keep talking like this, you won't have a political future in this country within six months. In six months, all you doves will be destroyed."

Time said Kennedy replied by calling Johnson an s.o.b., adding, "I don't have to sit here and take that——."

Reaffirms Denial

Kennedy backed up White House press secretary George Christian's denial that Johnson told Kennedy he never wanted to see him again.

In an interview Tuesday, Ken-

Turn to Page 6, Col. 3

Good Night for Making Popcorn

Fox Cities — Fair and colder tonight with low near 12 degrees. High Thursday, 32 degrees. Sunny Thursday, with diminishing winds from the north. Less than 10 per cent chance of precipitation.

Appleton — Observations for the past 24 hours at 10:30 a.m. show high, 32; low, 22. Barometer, 30.40 and rising. Winds from north at 10 miles per hour. Humidity, 74; dew point, 19. Skies cloudy. Two tenths of an inch of snow fell.

Sun sets at 5:59 p.m., rises tomorrow at 6:05 a.m. Tonight the moon sets at 10:43 p.m. The planet, Mars, is now nearly as bright as the star, Canopus.

Military Secrecy

Kennedy's Remains Moved to New Grave

WASHINGTON (AP) — The body of President John F. Kennedy was transferred in as much secrecy as the military could muster Tuesday night to its permanent resting place in Arlington National Cemetery.

Then this morning President Johnson joined Kennedy's widow and other members of the Kennedy family in a ceremony at which the granite memorial in which the slain President will rest was blessed by Richard Cardinal Cushing of Boston.

The private ceremony was carried out in a drenching rain on the Arlington hillside. The memorial overlooks the capital across the Potomac River.

Family Present

Also present at the new grave side as the Roman Catholic prelate pronounced the blessing were Sens. Robert F. Kennedy, D-N.Y., and Edward M. Kennedy, D-Mass., with their wives, Mr. and Mrs. Stephen M. Smith, Mr. and Mrs. Sargent Shriver and Patricia Kennedy Lawford. Mrs. Smith, Mrs. Shriver and Mrs. Lawford are sisters of the late chief executive.

Also transferred to the new burial site were the bodies of the two Kennedy children which have lain beside those of their father in a temporary grave some 20 feet away since Kennedy was assassinated in 1963. The two were Patrick Bouvier Kennedy and a stillborn infant.

An announcement from the Department of Defense, issued after the blessing ceremony, said the reinterment began at 6:19 p.m. Tuesday and was completed at 9:02 p.m.

Official sources had been wholly uncommunicative about the operation through the night but bare word that it had occurred had leaked out.

Open to Public

The Defense Department said other work at the gravesite continued through the night.

Some landscaping remains to be done, the announcement said, but the permanent grave is now basically completed and open to public visits.

The torch which has burned with only a few interruptions since the original burial on Nov. 26, 1963, was transferred to the memorial gravesite. Its flickering light will be visible from the Lincoln Memorial on the Washington side of the river.

While the funeral and burial service following the assassination were witnessed by millions either in person or on television, the second burial was carried out in middle-of-the-night secrecy.

It was estimated that by the third anniversary of the assassination last November, more than 16 million persons had walked up the slope to pause in front of the President's grave in its simple plot, surrounded by a picket fence.

The memorial has a low silhouette and features a wall upon which are chiseled quotations from the inaugural speech Kennedy gave on Jan. 20, 1961.

The marker for the president's grave is engraved, "John Fitzgerald Kennedy, 1917-1963."

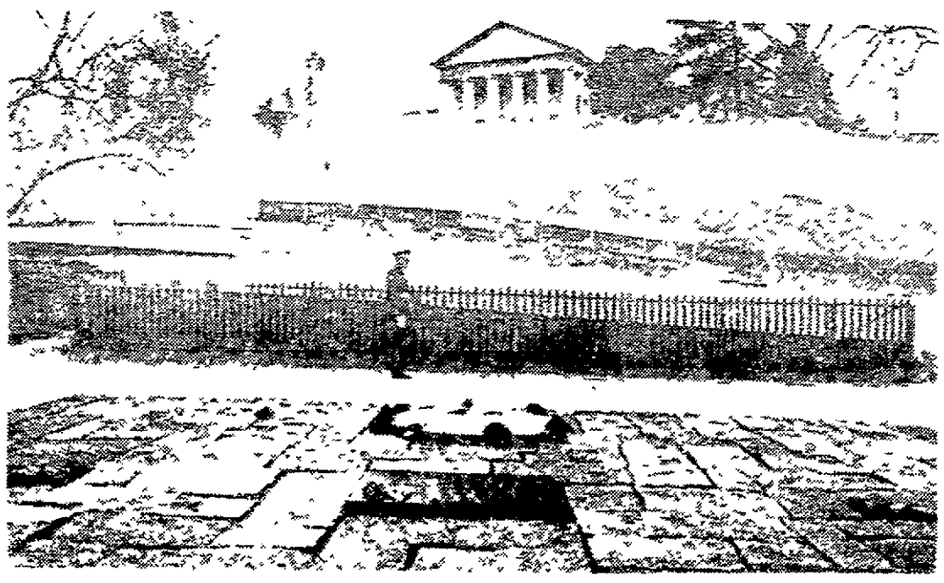

The Bodies of President John F. Kennedy and his two infant children were moved during the night to this permanent site in Arlington National Cemetery, from the temporary location just beyond the picket fence. The assassinated President is buried beneath the large square stone in the center, with children on the extreme right and left under smaller square stones.

W. Germany Plans to Buy U. S. Bonds

BONN, Germany (AP) — West Germany announced today that it is planning to buy $500 million worth of U.S. government bonds in the year beginning July 1 to help offset the cost of keeping American troops in Germany.

The bonds will mature in 4 to 4½ years, a spokesman for Chancellor Kurt Georg Kiesinger's government said. He would not say what interest they would bear.

He added that the sum covers four-fifths of what the Americans asked.

The United States had asked that the whole of the foreign exchange sum that it spends on 250,000 American troops and airmen be covered in some fashion, so that there should be no net outflow of U.S. gold or dollars.

Cudahy Man Fatally Injured by Automobile

By THE ASSOCIATED PRESS

The death of a Milwaukee area man has brought Wisconsin's 1967 traffic toll to 125, compared with 162 on this date a year ago.

Felix Kuzminski, 70, of Cudahy was injured fatally Tuesday night when he was struck by a car after alighting from a bus in that Milwaukee suburb.

Says No Strings Were Attached

Dodd Offers Cash Refunds

WASHINGTON (AP) — Sen. Thomas J. Dodd says he has had no takers on his offer of cash refunds to persons who may have bought tickets to testimonials for him under the impression the money would be used only for his campaign expenses.

That was the Connecticut Democrat's reply to a reporter's question as the Senate ethics committee indicated it is nearing the end of its presentation of evidence in the investigation of Dodd's financial affairs.

Benjamin R. Ferry, the bipartisan committee's chief counsel, said as of now he plans to call only three more witnesses.

Two, Terry Golden and Michael V. O'Hare, are former employes of Dodd. The third, Edward Lockett, was hired to ghostwrite for the senator a book about subversion.

Six Witnesses

The committee heard six witnesses Tuesday, including political allies of the senator who testified that funds they helped raise for him at dinners, receptions and other events were for Dodd to use as he saw fit.

They said this was the case despite a resolution and letters linking the fund-raising to political campaign activities.

The principal speakers at the events staged in Dodd's behalf were President Johnson—then the vice president—and Vice President Hubert H. Humphrey.

Dodd told the Senate last week that not a single donor to any of these functions "has ever contended that they thought they were contributing to my campaign" for re-election in 1964.

No One Asked

He offered to return the money of anyone who advised him they felt they had been misled. He said in an interview no one has asked him for a refund.

The calling of O'Hare, Dodd's former office manager, indicated the committee was going to take up allegations that the senator was reimbursed both by the Senate and private organizations for a number of trips.

Dodd has acknowledged seven instances of double billing, but he put the blame on O'Hare, whom he called "probably one of the most inefficient and sloppy bookkeepers who ever lived."

O'Hare, who testified at the committee's hearings last summer on Dodd's relations with public relations man Julius Klein, admitted he took part in removing documents from the senator's office and turning them over to columnists Drew Pearson and Jack Anderson.

O'Hara said he participated in rifling the files after Miss Golden, his girl friend and a secretary in Dodd's office, was fired.

A series of columns by Pearson and Anderson led to ethics committee investigation. Dodd has a $2 million libel suit pending against the columnists.

One of Tuesday's witnesses was New Haven Democratic leader Arthur T. Barbieri, who was general chairman of a fund-raising dinner for Dodd March 6, 1965, at which Humphrey spoke.

While acknowledging that his initial solicitation letter linked the dinner with Dodd's 1964 campaign deficit, Barbieri testified neither he nor other organizers of the affair intended the proceeds to be limited to the campaign.

He said their intent was to raise just as much money as they could for Dodd to use as he wished, with no strings attached.

TODAY'S INDEX

Comics	D 4
Editorials	A 4
Sports	D 1
Obituaries	D 8
TV Log	D 7
Theatres	D 7
Vital Statistics	D 8
Weather News	D 8
Women's News	C 1
Regional News	B 1

NEWSPAPER ARCHIVE®

People's Forum

Teens Follow Adult Beer Drinking Habits

Editor, Post-Crescent:

On reading an article published in the People's Forum entitled, "Beer Drinking Youths Spoiled Hockey Fun," I observed some statements which aroused me into action. I sincerely hope my letter will do the same.

In his article Mr. Sweet states: "Because beer is an intoxicant, restrictions for consumption with regard to age and place must be considered." He also claimed, "It can and should be achieved by law and regulation." These statements do not seem justified by Mr. Sweet's argument. I also attended my first hockey game on the evening of March 4. The game between the Black Hawks and Bobcats proved to be very interesting and educational. Seated (Or rather standing most of the time) were two or three married couples between 20 and 30 years old. They made several trips during the break between periods, and each time they returned with more of the "golden brew." After each trip they were more annoying in speech and attitude. They proved to be a very good example to the young people as to the appropriate behavior according to age and place. Thanks to one gentleman the teens also learned a valuable lesson in sportsmanship. That being what I call the referee law, or stand and yell at the referee whenever everything doesn't go in your team's favor.

I wish the public would consider that the teens are watching them for the appropriate behavior. How many times have you heard it said or even said it yourself to your children, "Act like an adult." Possibly the teens Mr. Sweet viewed were exhibiting the behavior which they were told to adopt.

Mr. Sweet claimed that "It can and should be achieved by law and regulation." But is this actually right. As shown in the example, both mine and Mr. Sweet's, age has little corelation with conduct in public or private places. Possibly you could remove some of the teen-age children but what about the year old child or the thirty year old child or even the forty 20-year-old children. Should we raise the age limit to 40 merely because some people never learn to control their behavior.

It is not necessary to go to a hockey game to observe adult children in action. Visit some of your local 21 clubs some evening and view the chronic alcoholics who can't face their problems or the language addressed to entertainment or go go girls. Or stand on any busy street corner and watch the crude way in which one citizen treats another on the street or sidewalk, in stores, business or many other areas of our society. After viewing these sights try to remember the teen-ager who is trying to, and is told to act like an adult.

Achieved by law, I say no. Achieved by parents and good citizens, I say yes. Why should the law be required to be the instrument of our failure. The question is not whether it's the majority or minority but what makes a group follow the pattern of polite appropriate behavior while another follows the obnoxious behavior so often seen. I believe the answer lies in the example set to the teens by parents and fellow citizens.

Mr. Sweet called for politicans, who would not ignore facts, to raise the beer consuming age to 21. I would rather appeal to parents and citizens to show more interest in their children and to stop depending upon the government and politicians to accept their responsibilities and start setting a good example for the teens. By making the statement, "Act like an adult," mean something it would not be necessary to have a law which claims to predict when a person is an adult and not an adult child. For this reason I say leave the beer consuming age at 18.

Thomas G. Smith
R. 1.
Seymour

Time to Stop Criticizing Teen-Agers and Help Them

Editor, Post-Crescent:

Recently I had the delightful experience of transporting a teen rock and roll band to Manitowoc for a two-night stand in a teen-age beer bar.

These four young musicians were the finest teenagers I have met in some time. Their manners were of the highest degree and they got along well with each other which accounts for their excellent musical group.

Nowadays one hears so much about how bad the teen-agers are and that they are going to rack and ruin. Every generation is the same as far as I'm concerned. In my day teen-agers were no better or no worse than today's teen-agers.

The type of clothes they wear and the music they dance to are part of the times and as far as long hair, the kings of old wore long hair and in some country's perhaps still do.

So let's stop running down the teen-agers of today and instead given them a hand when they are in need of it. Let's judge our own behavior first and then judge the teen-agers of today, and we won't be so quick to run them down.

Middle Aged
Married Man
In Defense of
Today's Teen-agers

FALSE TEETH
Chewing Efficiency Increased up to 35%
Clinical tests prove you can now chew better — make dentures average up to 35% more effective—if you sprinkle a little FASTEETH on your plates. FASTEETH is the alkaline (non-acid) powder that holds false teeth more firmly so they feel more comfortable. No gummy, pasty taste. Doesn't sour. Checks denture odor. Dentures that fit are essential to health. See your dentist regularly. Get FASTEETH at all drug counters.

World Leaders Face Problem Of Discontent

DeGaulle, Johnson Mao All Meet With Opposition at Home

By JAMES MARLOW
AP News Analyst

WASHINGTON (AP) — This is like a Sunday afternoon in the traffic jam of history. There's no fire, no crisis, but there's a lot of discontent with the man up front, as if people felt they were racing their motors.

Three of the front men have bumped their heads—French President Charles de Gaulle, President Johnson, and Red China's Mao Tse-tung—but no one knows who is going to take their place, or who can.

De Gaulle, who has an irritating habit of insisting upon the right of way, just got rebuffed by the French people in an election which gives the Gaullists a bare majority in the General Assembly.

France was a political mess when he took over nine years ago. Always convinced he was on time's main highway, De Gaulle had long urged a strong executive for the French people, and he became one.

Calmed Nation

He calmed his country, solidified it, and gave it a sense of direction although that may turn out to have been only a breathing spell, a pause between shambles.

By this time the French must realize that De Gaulles occur only occasionally in history and that when he finally steps down, or dies, there is no one like him on the French scene now to take his place.

Yet, even though in his period of power they enjoyed more tranquility than they had in years, or are likely to see again soon after him, they have expressed discontent without any crisis to arouse them.

The reasons may be many but it's a discontent which probably has its deepest roots in human restlessness, a condition not limited to France.

There is no national crisis in this country, either, even though it is at war in Vietnam. Yet, the war has split the country, with those who disapprove in making Johnson the symbol of their discontent.

Achievements Forgotten

The fact that in 1965 he performed miracles in getting massive and constructive programs through Congress was soon forgotten as he intensified the American war effort in Vietnam.

His popularity in the polls quickly skidded while at the same time the country was becoming ever more prosperous.

In a way, it was a strange condition for he had little of the traditional presidential friction with Congress.

That friction—particularly between a president and the leaders of the opposition party in Congress—has always provided a handy breeding ground for discontent nationally, dividing the country into the camps of the two parties.

But something new, something not seen in years, has been added here.

Even without the war or trouble with Congress, there would probably still be a lot of antagonism toward Johnson by people who overlook his performance and complain they dislike his personality.

Republican Discord

Meanwhile, the Republicans are far from coming up with a presidential opponent upon whom they themselves can agree. So the antagonism toward Johnson is not rooted in impatience to replace him with some much-preferred personality. Such an individual has neither appeared nor been chosen yet.

There are many factors behind the dislike for Johnson, not all of them clear at all. Restlessness may be one of them, a restlessness made possible by the country's prosperity and comparative tranquility, except for the war.

There is still too much of a veil over Red China to say with authority why Mao Tse-tung, the long-cherished leader, had to resort to the ludicrous device of young Red Guards to hush his critics and preserve his ideas...

But there is no doubt of broad discontent in China, an indication of the Chinese people's desire to skip into the future instead of being weighted down by the old concepts of Mao Tse-tung.

He was a great man to the Chinese. He, too, felt he was riding on the main highway of history. But his frantic actions seem to reveal he fears he may be shoved into a ditch of time.

Board Asks Legal Action Against Shacks in Woods

Outagamie County supervisors Tuesday instructed Corporation Counsel A. W. Ponath to take legal action against an Appleton man who has "erected two shacks and a mobile home" in Koehnke's Woods.

Ervin Koehnke, 922 Koehnke's Road, according to the county's board of adjustment, permitted construction of the structures in violation of the county zoning ordinance.

The property, at the corner of Second Street and Whitman Avenue, has been zoned for heavy industry.

Chairman Sylvester Esler, Appleton, said the structures were put up without a building permit.

The resolution instructing Ponath to begin legal action passed unanimously.

INSTANT PRINTING
WHILE-U-WAIT
50 Copies Only $2.95
NEENAH-MENASHA LETTER SERVICE
Next to Neenah Theatre
Above Western Union Office
Ph. 725-1212

H.C. Prange Co.

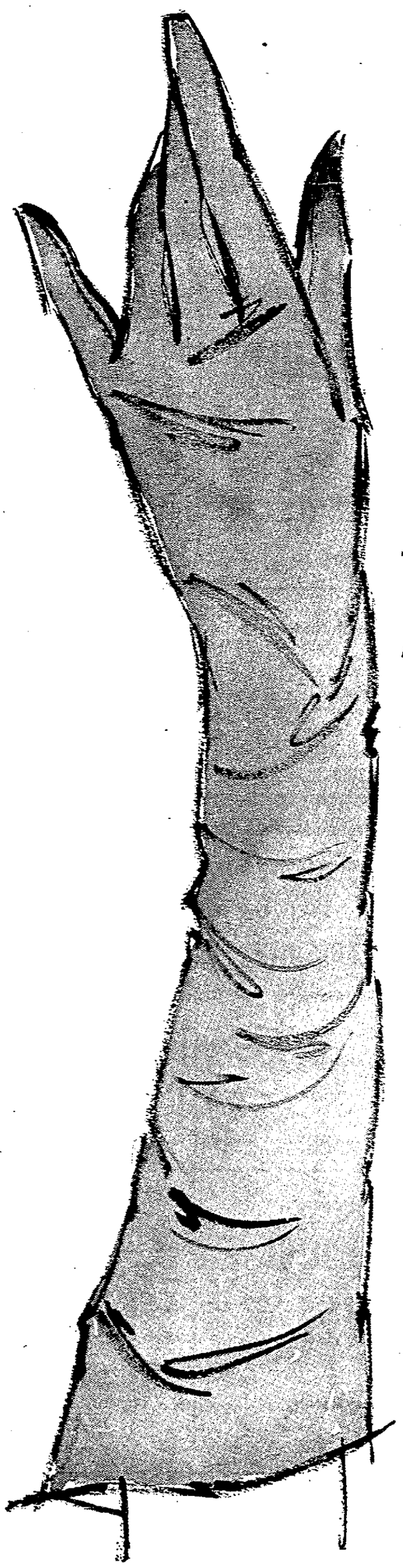

sale!

Exquisite White French Kid Gloves That You Can Machine Wash!

12.99

Imagine! Now luxurious French white kid gloves are as practical as they are beautiful because you can machine wash them! Just pop them into your washing machine with your other delicate things, they'll come out bright as new. Graceful longer length, unlined style in sizes 6 to 8. Don't miss this tremendous opportunity to save on fashion-right, machine washable kid gloves now on sale! Black and brown also available in non-washable kid.

Gloves — Street Floor

Spring Fashion Footing . . .

Set a snappy pace for Spring fashion footing with bright, feminine Socialite pumps. Here is the ultimate in comfort and style. Top to bottom: Gaytime-platinum calf/nude frosted trim; black patent/calf; red patent/calf; blue patent/calf; black calf, $17. Grand Illusion—bone calf; green calf, $18. Post Time—navy/white Corfam®; tan/white Corfam®, $17. Scoop—black patent, $16.

Shoe Salon — Third Floor

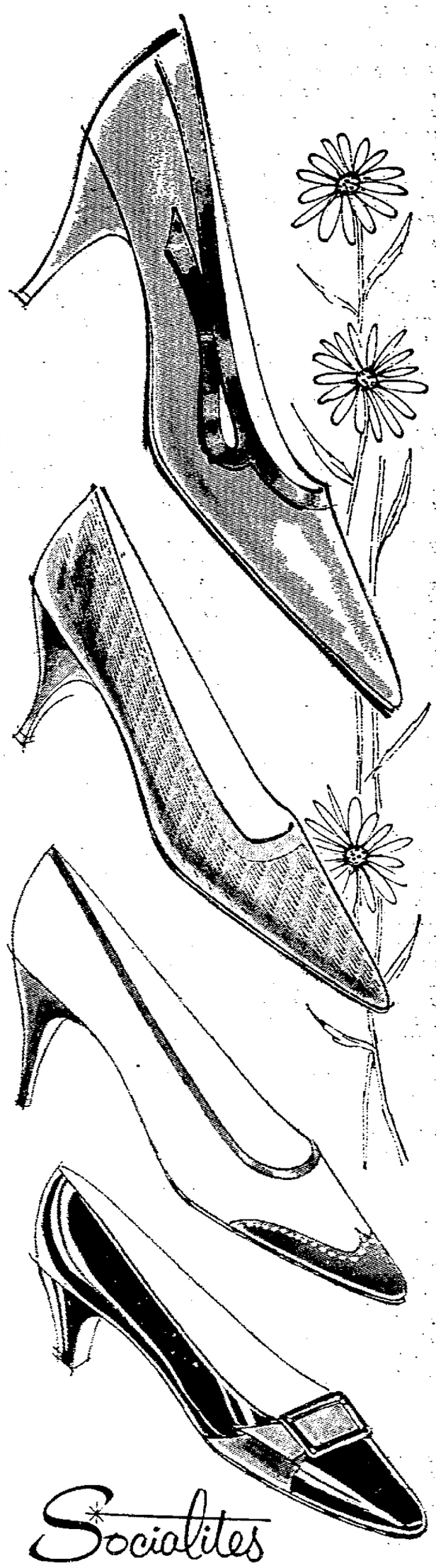

Socialites

H.C. Prange Co.

H.C. Prange Co.

SATURA

helps your skin look young, now

3.50

Satura's exclusive formula contains special moisturizers and Vitamin A. Rich emollients mist your skin to help prevent dryness . . . lines seem to disappear. Try Satura and discover a truly younger looking skin! 4 oz., 3.50; 8 oz., $6

Cosmetics — Street Floor

NewspaperARCHIVE®

Waupaca Host to Cities Conference

Officials From 8 Communities to Tour New Jail Attend Workshops

WAUPACA — Waupaca will play host to the spring meeting of the Small Cities Conference March 29.

Officials from the eight cities will tour the new Waupaca County jail.

Member cities are Clintonville, Shawano, New London, Berlin, Ripon, Waupun, Markesan and Waupaca.

Guests will register at the armory from 3:30 to 4 p.m. The jail tour will follow. After the tour, departmental meetings and workshops will be held.

A representative of the State Department of Resource Development will address members of the boards of public works on the certification of water and sewage treatment plant operators. The boards will meet in the council chambers of the city hall.

Mayors Confer

The mayors will meet in a workshop session at the Waupaca Country Club. In another workshop, also at the Country Club, clerks, treasurers and assessors will meet to discuss common problems and ideas.

Police and fire chiefs will gather at the firemens' meeting room at the city hall.

After the workshops a 7 p.m. dinner will be served at the County Club. Main speaker for the dinner will be Prof. Maurice White, Professor of Agricultural Journalism at the University of Wisconsin. He also has been associated with the resource development extension division of the university.

Jim Kluge Checks his records as Bob Schnabl peers into a microscope to examine a slide for their project. "Is the Milk You're Drinking Safe?" The project was entered in the third annual science fair sponsored by the Science Club of Seymour Community High School. (Jenkins Photo)

See Early Spring Decision on Calumet County Planning

Committee to Decide on Private Firm or Regional Commission

CHILTON — Whether Calumet County will hire a private planning firm or join with a regional planning commission to develop its long-range comprehensive plan will be decided at a meeting after Easter of the county board's planning commission.

Howard Schucht, Chilton, committee chairman, in his progress report to the board Tuesday, said that the reconnaissance report is being drafted to be sent to members of the commission and the Technical Action Panel (TAP). Members will be asked to study the reports and suggest revisions or additions.

The commission met last week with Alvin J. Kretzki, director of regional planning for the Department of Resource Development, who outlined steps to be taken in expediting planning work.

Kretzki said the first thing the commission should do is make a report on sewer and water systems, existing developments, natural resources, transportation, parks and zoning.

The report should include plans for the future.

Federal aid under the 701 plan, which Kretzki discussed, provides that one third of costs be paid by the county and the balance with federal funds. There has been no cost estimate of Calumet County's regional plan.

The Calumet County Board first started its planning committee in January, 1967.

In other action the board:

—Approved sending a six-man delegation of supervisors to the meeting Friday in Appleton of the Wolf River Basin Regional Planning commission dealing with land use, shoreline zoning and broadening of the flood plain program.

—Learned that $35,600 would be available to the county in Federal Aid Secondary highway funds during the 1968-69 fiscal year.

—Voiced its opposition to a bill which would stagger the election of supervisors and town officials on odd and even number years.

—Authorized updating and correcting the county promotional brochure.

—Heard the 1966 financial report of the highway department presented by Fred Lorgrie, highway commissioner.

Attend Tournament

WITTENBERG — High school basketball coaches and junior and senior members of the team will leave Thursday for Madison to attend the state high school basketball tournament.

Weight Limits Put on Roads In Waupaca

WAUPACA — Weight limit restriction signs are being placed on most Waupaca county trunk highways, according to Fred Grunwald, county highway commissioner.

The over-all gross weight limit will be 16,000 pounds effective Thursday.

Grunwald requests all parties concerned take necessary steps to abide by the restrictions during the spring breakup.

Marion Confirmation

MARION — Thirty-two children will be confirmed by the Rev. Fred Ohlrogge at 9:45 a.m. services Sunday at St. John Lutheran Church.

Confirmands to Give Presentations Today At Chilton Church

CHILTON — Sixteen confirmands will give their presentations before the congregation at 7:45 p.m. services today at Ebenezer United Church of Christ, with the Rev. Q. M. Moeschberger officiating.

The rite of confirmation will be given Palm Sunday at the 10:15 a.m. service. The confirmands will receive their first communion Easter Sunday.

"Evening and Morning" will be the hymnal selected by the group.

Grade Champions Honored At Manawa Cagers' Dinner

MANAWA — Trophies were presented to members of the St. Paul Lutheran School Basketball team during a dinner Sunday evening in the school dining hall. The team recently won the Lutheran tournament championship for the second consecutive year.

Jim Hass, captain of the team, presented Duane Glocke, coach, with a trophy and Jeff Suehs, captain of the B-squad, presented one to coach Allan Keup. David Bartels, principal of the school, awarded pins to the cheerleaders.

Special guests were Jan Trierweiler, Floyd Gerl and Ken Biegel, high school coaches.

Varsity Squad

Members of the varsity squad are Jim Hass, Ron Drath, Larry Klotzbuecher, Louis Oppor, Kent Gehrke, Ron Dretzke and Jim Suehs. Members of the B-squad are Randy Bruns, Jack Thiel, Donald Draeger, Bryan Nelson, Glenn Hass, Jeff Suehs, Tim Drath, Mark Oestreich, Wayne Buchholz, Douglas Jahsman and Malcolm Bailey.

Varsity cheerleaders receiving recognition are Denise Behnke, Jane Thiel, Vicki Ferg, Connie Ferg, Irene Sedlac and Kris Feathers. Junior cheerleaders are Chris Sedlac, Peggy Suehs, Kay Oestreich, Kay Jahnsman, Judy Otto and Jane Casey.

Responsible for the dinner were the parents of the basketball players and cheerleaders. Mr. and Mrs. Keith Gehrke were chairman, and Keith Gehrke acted as master of ceremonies.

Chilton Board Okays Revision Of Curriculum

Home Economics Changes Advised After Evaluation

CHILTON — Curriculum revision in the high school home economics department, will begin next fall, John Sandberg, principal told the board of education Monday.

Mrs. Mildred Doss, state supervisor of vocational and technical adult education, visited the school recently and discussed changes being made in accordance with the North Central Association of Colleges and Secondary Schools evaluation studies.

Students would be offered a basic semester course, covering family living, management, health and nutrition, child training and care.

After completing this basic course they could continue with the cooking and clothing aspects of the home economics program, to broadening their fields in other ways instead of being confined to the teaching of cooking and sewing.

In other action the board:

—Authorized building the committee to make necessary arrangements in replacing windows on both sides of building.

—Approved the installation of a gate between the gymnasium and the remainder of the school at a cost of $684. Work to be done by Hedrick Construction Co., Chilton.

—Learned that additional teachers will have to be hired for girls physical education in the elementary grades, English and speech department, social studies, driver education and health and assignment of a part-time teacher to handle audio-visual and attendance.

—Heard building report and progress report on the school addition.

Menominee Ace Tops BABA

Al Boyd Tallies 176 Points to Lead Northern Division

MARION — Al Boyd, Menominee, was the top scorer of the season in the Northern Division of the Badger Amateur Basketball Association. He scored 176 points on 71 field goals and 34 free throws.

Marion's Gary Raether was second with 169 points on 71 field goals and 27 free shots. The remainder of the top 16 were Bob Hoppe, Bonduel, 154; Ken Beigel, Manawa, 154; Bob Grignon, Menominee, 134; Bill Gilbert, Manawa, 124; Ken Frailing, Marion, 123; John Wengrzyn, Bonduel, 115; Bob Erickson, New London, 115; John Wartman, Bonduel, 112; Dave Brandenburg, Marion, 111; Darrell Mindel, New London, 110; Don Parks, Marion, 101; Vaughn James, Menominee, 101, Dennis Roff, New London, 99 and Bob Doberstein, New London, 93.

Boyd, Biegel and Raether had the most field goals 71; Boyd, Hoppe and Grignon most free throws, 34 Erickson had the best average, 23 points per game; Wartman 22.4 points, Beigel, Hoppe, and Boyd 22 points, and James 20.2.

Jim Patritto, New London, scored the most points in one game, 38, against Menominee. Boyd hit 34 twice and 32 in another. Raether had 33 and 31, Gilbert 32, and Erickson, 32 and 31 for other high performances.

Bonspiel Ends Mixed Curling

CLINTONVILLE — Mixed curling at the Clintonville Curling Club ended this past weekend with the finals in the club's mixed bonspiel Sunday.

The first event was won by the Sasse-Sasse rink, which defeated the Schroeder-Beery rink; second event, the Arndt-Schley rink defeated the Catencamp-Hoffman rink, and third event the McConley-McIntyre rink defeated the Gleason-Torborg rink.

In charge of arrangements were Mr and Mrs Lee Arndt, Mr and Mrs Ed Loberg, Mr. and Mrs Arlen Sasse, and Mr. and Mrs Beery

Erickson Drugs Wins Bowling Tourney Title

CLINTONVILLE — Erickson Drugs took honors in the team events with 2,706 Sunday afternoon in the Clintonville-Marion Women's Bowling Association tournament.

Team events were bowled March 5 and 12 at Donaldson Lanes, Clintonville. The singles and doubles had been bowled previously at the Marion Recreation Alleys.

Second place went to Donaldson Lanes, 2,701; third, Wishing Well, 2,677; fourth, Lauerman's, 2,652; fifth, Urban Telephone, 2,627; sixth, Geno's, 2,624; seventh, Much's Bar, 2,615; eighth, Fairmont, 2,610, and ninth, Lucia's Bar, 2,604

All-events champion was Sharon Hoffman with 1,779.

Royalton Girls Named For Girls Camp Outing

ROYALTON — Kristine Krause and Pamela Viscoky were selected by the St Bridget Catholic Church Altar Society to spend a week this summer at Camp Tekawitha, a Catholic Girls Camp on Moon Lake near Shawano

Alternates are Janet Wilson and Renee Stevens

Stockbridge Auxiliary to Sponsor Chorus Concert

STOCKBRIDGE — Promotion chairmen for the April 23 appearance in the high school gym of the MacDowell Male Chorus, Appleton, were appointed last week at a meeting of the William D Hostettler American Legion Auxiliary unit.

The group is sponsoring the chorus' first area appearance.

Mrs. Richard Volp, Mrs. Clem Schumacher, Mrs. Marcel Head and Mrs. Roman Hoerth will be in charge of tickets and Mrs. Robert Wilson and Mrs. Schumacher, advertising.

The unit will sponsor a high school junior at Badger Girls' State in June. She will be selected by the high school faculty on the basis of leadership, character and scholastic ability

Donations were made to the Veterans' Administration hospital at Tomah towards financing coffee and equipment for "coffee breaks" for the veterans and to the local Red Cross drive.

Delegates to the spring conference April 15 at Montello will be chosen at the April 4 meeting.

Arrangements were made by Mrs Roman Kappus, Mrs. Stella Lex and Mrs Hoerth

ROPER SPECIALS DURING THE GALA OPENING

OF OUR NEW LOCATION:

201-205 N. Richmond St.

Richmond St. Shopping Center

10% MORE OVEN CAPACITY!

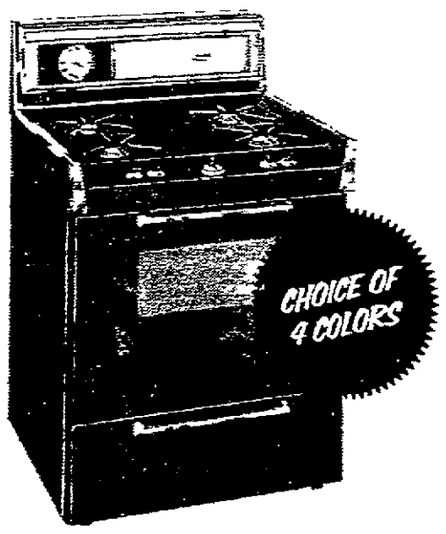

ROPER gas range deep design

Completely new concept in improved oven capacity and efficiency . . . new Roper Deep-Design oven has 10.1% more capacity. Model 1326—30-inch. Choice of Coppertone, Turquoise, Yellow or White.

trade your old stove now

- Tri-level, dripless top
- Top-front controls
- New Mirror Window
- Clock and 4-hour timer
- Separate roll-out broiler

$159.00 WITH TRADE

custom double oven cooking center!

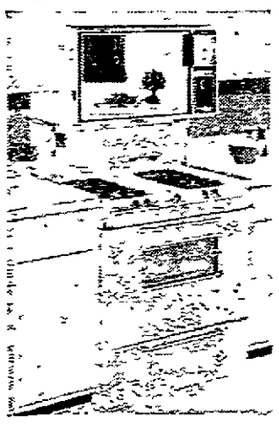

ROPER 30" gas TFC Charmette

FOUR SEPARATE COOKING LEVELS:

Look at the new Mirror Windows—show only pleasing reflection of kitchen (for you) until oven light is turned on. New "Hi n Dry & Keep" . . . the automatic lower oven operation plus an automatic timed top burner . . . both "Keep" cooked foods at serving temperature. Lower oven is new Deep Design . . . 10.1% more capacity. Cooks as beautiful as it looks! MODEL 1355—Gas Charmette (White or Coppertone).

time to trade your tired old stove for a beautiful new Roper range

$349.00 WITH TRADE

OPEN TONITE, THURS. & FRI. TIL 9 P.M.; SAT. TIL 5 P.M.

201-205 N. Richmond St. 734-7166

McKINLEY SALES, INC.

FREE PARKING ON or OFF STREET

VOECKS Finer Foods

SUPER SAVINGS MARKET

234 East College Ave., Appleton
PHONE 3-6631

U.S. Grade A Frozen Turkeys Most Weights 10-25 lbs. 45c lb.

U.S. Choice—Whole Beef RIBS 25 lb. Avg. 59c lb.

—No Charge for Cutting—

STANDING Rib Roast 69c lb.

Voecks Home Cured (Kosher Style) Brisket Corn Beef 79c lb.

"All Meat — Better Flavor"

Voecks Homemade WIENERS 85c lb.

We Will Be Closed PALM SUNDAY — and — EASTER SUNDAY

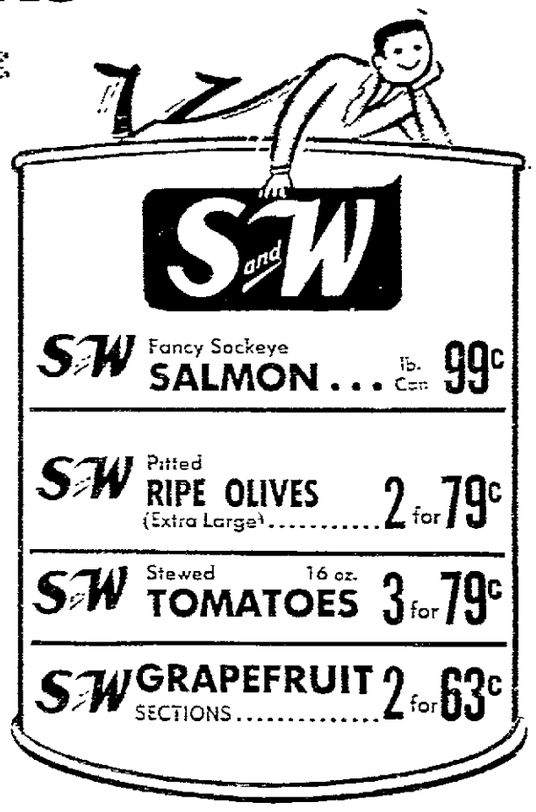

Tru Value 11 oz. Coffee Creamer 49c

Mott's 25 oz. Applesauce 4 for $1.00

NewspaperARCHIVE®

Courthouse Lawn Won't Be Parking Lot

Proposal to Pave Area Defeated By County Board

Plans to blacktop a portion of the front lawn at the Outagamie County Courthouse to provide more parking space Tuesday afternoon ran into a solid wall of county board opposition.

The proposal, contained in a resolution sunmitted by the majority of the public property and insurance committee membership, was defeated by a 32-12 vote.

The resolution was signed by Supvs. Arthur Hoolihan, Andrew Jimos and Waldemar Klein, all of Appleton.

Main objections to the plan came from supervisors who objected to the removal of 12 trees and the overall aesthetics of the proposal

Sea of Asphalt

"We have only one piece of lawn left in the whole block" said Supv. George Greisch (Appleton), "and it's in front of the courthouse. If we blacktop the lawn, we'll have a monument in a sea of asphalt.

"The courthouse building," he said, "has a meaning to every citizen of the county. When I walked into the courthouse for the first time as a boy, I got a feeling that I was in the halls of justice. Let's not mar or destroy this building. There are lots of other things that could be done."

Several supervisors, including Walter Fredericks, (New London); Stanley Gillespie (Grand Chute), Arnold Welch (Appleton) and Marvin Babbitt (Seymour), called for a long-range plan to solve the problem of parking in the courthouse area.

"We all know," Babbitt said.

Turn to Page 6, Col. 1

A Church Christmas Tree has been transformed into a cross, as the symbol of Easter, by members of the Peace United Church, Potter. The cross will be draped with black crepe Good Friday and adorned with lillies on Easter morning. Working on the cross are, from the left, Mr. and Mrs. Jack Voigt, Mr. and Mrs. Erwin Lerche and the Rev. Gene Becker. (Thiel Photo)

School Boards Recommend CESA Drop Merger Plans

Lack Support In Waupaca, Weyauwega

WEYAUWEGA — The proposed merger of the Waupaca and Weyauwega school districts suffered a sharp setback Tuesday night when the boards of education from both districts, in a joint meeting, recommended against issuing the order to dissolve the two districts and create a single district.

The recommendation, made to Joint Cooperative Educational Service Agencies (CESA) 7 and 8, came out of a meeting after the second portion of a public hearing on the merger issue, which indicated a lack of public support in both districts.

The final decision on the merger, however, must be made by the CESA committee at Waupaca, which is where the first portion of the public hearing was held. This meeting is scheduled for March 28.

Majority Oppose

Of the estimated 200 people present at the second session of the hearing, the Rev. Michael S. Wasniewski, Waupaca, was the only one to speak in favor of the merger. All others who expressed their opinions opposed merging the two districts.

Several reasons for opposing the merger were given, but most of them concerned the construction of a high school midway between the two communities.

At the meeting of the two school boards after the public hearing, many of the members expressed their disappointment in the lack of support on the merger issue. Mrs. William Spiegler, a member of the Waupaca board, said many of the Waupaca community leaders are in favor of a merger but none will come out in favor of it at any of the public meetings. No businessmen from either community have supported the merger program, another said.

Mrs. George Wholt, a member of the Weyauwega board said, "It is useless to go on, and if anything is to be done on the merger it is for the people of the districts to decide."

Suggest Meetings

Kenneth Poppy, CESA 8 coordinator, suggested that both boards now hold informational meetings with their districts to inform them of the exact needs of their districts and what the individual building programs will cost. Both boards agreed that their districts must enter into some type of building program in the near future, if not on a joint basis, then on an individual basis.

Prior to the hearing, a petition signed by 47 electors of the Weyauwega school district, was received by the Weyauwega board asking that a special meeting of the district be held to allow the electors of the district to decide whether or not a merger should be considered. Several members of the Weyauwega board said that the petition will be honored, but no date for the special meeting has been set.

Darrel Johnson, secretary of the Weyauwega board, said it could not be held prior to the time the joint CESA committee will meet to make their final decision on issuing the order because "there is not enough time to advertise for a special meeting before the CESA committee meets."

Nine Months in Waupaca Jail

Court Prolongs 'Weekend' Visit

WAUPACA — James L. Rowe, 19, Maywood, Ill., stopped here for a weekend visit and will wind up staying about nine months — in jail.

Appearing Monday in Municipal Justice Court, Towe was sentenced to nine months in the county jail for traffic violations, two of them dating back to 1965. Rowe had left the state before his scheduled court appearances on the 1965 offenses.

He was arrested Sunday, by state police and charged with four traffic violations. It was later learned that Waupaca County was holding two warrants for his arrest.

The youth was arrested twice in 1965 for driving after his driver's license had been revoked. The offenses occurred Oct. 31, 1965, and Nov. 20, 1965. He was sentenced to 30 days in jail, on each of the counts with the sentences to run concurrently.

Additional Charges

In addition to pleading guilty to the 1965 charges he also entered guilty pleas to passing in a no passing zone, driving after revocation for a third time, operating a non-registered vehicle, and illegal use of license plates. At the time of his arrest Sunday he was driving a car which he borrowed from a relative.

For passing in a no passing zone he was fined $25 or 30 days in jail; driving after revocation for the third time, 180-day mandatory jail sentence; driving a non-registered car, $25 or 30 days; and illegal use of license plates, $100 or 30 days in jail.

Sentences on the last four charges were ordered to run consecutively and concurrent with the 1965 charges if he does not pay the fines. Justice George Whalen said if the fines are not paid it will mean that Rowe will have to serve an additional 90 days in jail besides the 6 month mandatory sentence he received for the third conviction of driving after his driver's license had been revoked.

Calumet Orders County Salary, Job Evaluation

Study to Aid Future Pay Schedules for Courthouse Employes

CHILTON — An evaluation and salary study of all county offices and courthouse jobs was ordered Tuesday by the Calumet County Board of supervisors.

Performing the survey at a cost to the county of $1,100 will be the State Department of Administration, Bureau of Personnel services. Findings are expected to aid the salary committee in setting up future salary schedules for county employes.

The board once considered hiring a private consulting firm, the J. L. Jacobs Co., to carry out the study. However, Al Burich, Brillion, told the board he had met with a representative of the firm Friday and was told its fee would be $2,750 plus $200 for the services of stenographer.

Salaries in relation to duties and job responsibilities will be evaluated and compared with similar job-pay ratios offered by local industries, the supervisors were told.

Job evaluation and salary studies have been carried out by many other counties and Calumet is one of the last to undertake the program, the board was told.

No starting date was given.

New London to Ask For Housing Funds

Will Apply for 120-Unit Development Through HUD

NEW LONDON — An application with the Department of Housing and Urban Development (HUD) for funds for 120 low rental housing units wil be made April 10, the New London Housing Authority (NLHA) decided Monday.

George Hibner, representative of the State Commission on Aging, will attend the meeting and assist with making formal application to the federal government. A representative from the Chicago district HUD office also has been invited to the meeting.

NLHA approval was given to proceeding with plans for a 120-unit development following a review of 1960 U.S. Census figures and reports by commissioners on research they had done since the special Feb. 27 meeting.

A resolution was adopted stating that information in the 1960 census which showed the need for low rental housing had been substantiated and verified through surveys by the commission.

The commission agreed to make application for 120 units at its April meeting.

Age Limit

Dan Stoffel, chairman, said the housing units would be primarily for persons 62 and over who qualify for low rental housing.

Commission surveys verified and updated the information contained in the 1960 census.

The Rev. Wesley L. Sharpe conducted a survey of pastors in the city. Rev. Sharpe's report showed 649 families in the parishes have one or more members of the required age. The 1960 census listed 913 people in the age group.

Mrs. Elroy Stern gathered data from the city nurse, county nurse and the welfare departments which verified the needs indicated by the census and church survey. The welfare department indicated a ned for better and lower rental housing.

New Employes

M. John Huppler's report of an industrial survey on anticipated expansion forecast that approximately 170 more persons will be employed by city industries by 1970.

The availability of low rental housing would help make more houses available for the future employes.

Jan. 18 the city council formed the housing authority and members were named at the Feb. 7 meting. Since then the group has held several meetings, discussed the need for low rental housing in the city and conducted surveys to substantiate the 1960 census figures.

$200 Units

After the NLHA is given federal approval and its application for preliminary funds ($200 for each planned unit) is approved, the commission will begin working on selecting sites, an architect and the type of developments to be constructed.

The commission also has the authority to hire an executive director, and to establish standards governing eligibility for the low-rent developments.

Financing is handled through HUD. The federal agency makes a preliminary loan to cover construction costs and shortly before occupancy long term bonds, 40 year ammortization, at a non-taxable 3 per cent interest rate, are offered for public purchase.

HUD recently approved a $484,672 loan to the Brillion Housing Authority for the construction of 32 low rental units.

All applications for funds must be approved by the New London city council.

Calumet Sets Zoning Hearing

Seek Industrial Use For Agricultural Site Near Chilton

CHILTON — A public hearing has been scheduled for 8:30 p.m. March 31 in the courthouse assembly room to air a petition requesting an industrial zoning designation for a small parcel of land along State 57 in the Town of Charlestown.

The Calumet County board was informed of the petition at its Tuesday meeting by Orrin Meyer, secretary of the county park commission which also acts as county zoning board. The commission will conduct the hearing.

Involved is land 3 miles south of here owned by William Zuehrke, Plymouth, and had been the setting of a farm implement agency and more recently a used automobile sales business. The area is currently zoned as agricultural. The two commercial enterprises were permitted under the county zoning ordinance's "grandfather" clause which permits non-conforming land uses to continue if they existed before the ordinance was adopted.

The petition for rezoning was filed by a Chilton law firm in behalf of a client. No indication was given as to why the zone change was requested.

3 Teachers Hired at New London

NEW LONDON — The board of education Monday approved contracts for three new teachers.

Hired were Mrs. Gary Herres, girl's physical education; Mrs. Patricia Raddatz, third grade at Sugar Bush, and Mrs. W. A. Bender, elementary vocal music teacher.

Mrs. Herres, a senior at Wisconsin State University-Oshkosh, is a New London High School graduate and did her practice teaching here. Mrs. Bender and Mrs. Raddatz have had previous experience as teachers in the school district.

The resignations of Mrs. Donald Zahn, Spanish; Mrs. Thomas McCormick, vocal music, and Mrs. Dan Maurice were accepted.

Two Important Bills for District 12

Technical School Action Now Placed in 'Hold' Status

Work on establishing boundary lines for the District 12 technical institute has been held up until May 12.

The Coordinating Committee for Higher Education (CCHE) will consider the formation of the new district on county or school district lines on or before that date, Dominic Bordini, co-chairman of the district organization committee, said today.

"This 'hold' action will not be a time-wasting factor, as the state board and legislators are giving further consideration to interpretation of Bill 292, the Vocational Act of 1965 which established the new districts, and a new modification bill, 19-A, now under consideration," Bordini said.

Plans for District 12 should keep moving forward. C. L. Greiber, state director of the Vocational, Technical and Adult Educational Board urged. "Directors and vocational board members in the four-county complex which will be contained in District 12 can continue their efforts to bring about gradual transition from locally-oriented programs to broad area and state oriented programs," he said.

While the state board is setting guidelines programs for district institutes, the prerogative of selecting courses for two-year associate degrees and one-year certificate programs, will be a matter for each newly created district board.

Bordini points out that a new area board for District 12 could be a reality by July 1, 1967. From all indications it would be imperative for the new board to bring into being a new central school facility to be ready for occupancy the the 1969-70 school year.

Involves Lines

Spearheading the study of the original bill, 292, which establishes the new area vocational districts, is its assemblyman-author, David O. Martin, R-Neenah. This study includes fuller interpretation of 292 and the implication of Bill 19-A as they affect the formation of District 12 on school district lines.

The "mote in the eye" which deters bringing District 12 into fruition, fully, is the splitting of high school districts by county lines.

Bill 19-A, which changes the composition of the selection board for the district to four county and four school district persons, is now awaiting revision in the Education Committee of the Assembly. It will be ready for presentation in final form on or before April 3, a spokesman from the state board, Madison, said today.

Steps in development of District 12 at the state level to date include the action by the state board on Feb. 20 to create District 12 on county lines, to include Calumet, Outagamie, Waupaca and Winnebago counties. The CCHE deferred action at its March 9 meeting on District 12. The formation of District 13, which includes Green Bay and adjoining counties, is on the agenda for April 17.

Mrs. Harold Heuer, Clintonville Heart Fund Drive chairman, presents John Forbes, Madison, field representative for the Wisconsin Heart Association, with a check of $1,292.13 which was collected in the 1967 fund drive. (Laib Photo)

Easter Vacation Set

BEAR CREEK — Elementary and high schools will close March 23 for Easter vacation, according to Supervising Principal Norbert Kalinosky.

School will reopen March 28.

Calumet County Board Asks for Salary Policy

Hour-Long Debate on Payment of $25 Bill For Part-Time Clerical Help Prompts Action

CHILTON — An hour-long debate over a $25 bill prompted the Calumet County Board Tuesday to order a policy ruling on payment for part-time clerical work.

It also prompted the county official for whom the work was performed, Veterans Service Officer Alfred Hertel, after sitting in on the session, to comment that he would pay the bill "out of his own pocket."

The bone of contention was two separate bills, for $15 and $10, submitted by a full-time county employe.

The finance committee has disallowed both bills which covered typing Hertel's annual reports.

The question of double pay was raised and it was pointed out that the work resulting in the $10 bill was performed after regular office hours. When the other work was performed was not clarified.

Ending the debate, Board Chairman G. J. Hipke, New Holstein, asked that a settlement be negotiated in this instance.

To avoid a recurrence, the board ordered the salary committee to set up a policy governing payment of part-time clerical help

Golf Course Owner Dies

Edward Hrus, 61, Operated Links Near Chilton

CHILTON — Edward Hrus, 61, golf professional, and owner of the Hickory Hills Country Club and Golf Course, died Monday night at St. Joseph Hospital, Milwaukee Hrus suferde a heart attack while hospitalized for minor surgery.

Survivors are his wife and three daughters.

Friends may call at the Becker Funeral Home, 5330 W. Lisbon Ave. after 3 p.m. today and until time of service Thursday at 9 a.m. at St. Sebastian Church, Washington Blvd., Milwaukee.

Nominee Declines At Stockbridge

STOCKBRIDGE — Incumbent village president, George Hostettler, will have no opposition in the April 4 election. Robert Grogon, nominated at the annual caucus last week, has declined the nomination, according to George Ecker Jr., clerk.

C of C Retail Committee To Play Promotions

NEW LONDON — An organizational meeting of the chamber of commerce retail committee is scheduled at 7:30 p.m. Thursday at the C of C office.

Plans for promotional programs during the year will be discussed. Members are Don Pederson, chairman; Harold Steingraber, Ronald Brasch, Gerald Sanders Arthur Schmidt, Charles Borchardt, Robert Frieburger and Ronald Brown.

Ariens Needs Space for Expansion

Brillion's Training School Must Move

BRILLION — The unique Cooperative Vocational Training Program being carried out in the Ariens Company' old downtown plant, has received an eviction notice.

Other facilities will have to be found by Sept. 1, school officials told the city council Monday night. The public school's second grade, split since January, and headquartered in the vacated Ariens offices in the same building, will not have to move, they said.

Ariens plans to expand its line of outdoor power equipment, and needs the space being used by the training program of the school, according to unofficial reports.

Board of education members, Supt. Gaylord Unbehaun and Frank Zadra, high school principal, attended the council session and asked about city plans for utility and road development to the 37-acre Don Scmmers property. "A site we are leaning toward to recomm nd for construction of a steel building to house the training school."

Also under consideration by the school board is the 45-acre Norman Eickert land just south of the city limits.

Need Meeting

Purchase of land for the training school and a new public high school can be authorized only by the annual school meeting in July or at a special district meeting called for that purpose. It was suggested the latter would be necessary because of the time involved.

Stockbridge, Reedsville and Brillion boys are receiving training in power mechanics, foundry operations, machine shop metals and welding at the training school during this first year of operation. Little Chute High School students will be included next year.

School board members were referred to the city planning commission and will meet with that group at 7:30 next Monday.

In other council action, Police Chief Reuben Huntington's recommendation that the city purchase radar equipment was referred to the police and fire commission. Huntington said the psychological advantage of radar would be an aid in curbing speedsters. A speed tolerance limit would have to be established to insure consistancy in arrests, councilmen agreed. The radar unit would cost about $1,200 and was included in this year's budget.

Read Formula

Mayor Clarence Wolf read a letter from the Brilion Housing Authority indicating that the federal housing authority sets, by formula, the amount the city will receive in lieu of taxes after the 32 low rent apartments for the elderly are constructed here. Based on present tax figures, approximately $1,383 would go to the assessing agents (state, county, school and city). The city's share would be about $200, based on the 14 cents out of each tax dollar they received this year.

Official notification to the city council was necessary before the Brillion Housing Authority can negotiate its $487,000 contract with the federal agency to finance the planned housing.

A resolution establishing a city housing code was approved.

It was reported that John Roberts of the State Department of Resource Development

Turn to Page 6, Col. 2

Royalty of the Dog Kingdom!

VIEW

Sunday, March 19

Come to the home of Dr. and Mrs. E. F. Winter, Oshkosh, for a glimpse of true majesty among dogs.

with your copy of the

SUNDAY POST-CRESCENT

NewspaperARCHIVE®

The Rev. A. S. Peterson, pastor of Trinity Lutheran Church, Waupaca, presents a "God and Community" award to Linda Sundby, daughter of Mr. and Mrs. Ralph Sundby. She became the first Waupaca Girl Scout to receive the award. (Matson Photo)

Group to Study County Health, Welfare Setup

Citizens Committee Suggested by Taxpayers Group Must Make Report to Board by Dec. 1

After considerable discussion, the Outagamie County Board Tuesday afternoon approved formation of a committee which will study structures and operations of county health and welfare functions and make recommendations for their improvement.

The report, which is expected to deal with the subject of consolidating the county's various health and welfare institutions and agencies, is to be made to the board by Dec. 1.

Suggest Makeup

Makeup of the committee, which was recommended to the board by Mrs Mabel McClanahan, president of the Appleton Taxpayers Alliance, will be seven private citizens including two medical doctors, one hospital administrator, one attorney, a certified public accountant, a businessman experienced in management structure and personnel and a businessman experienced in purchasing, plus two county board members, and Board Chairman Sylvester Esler.

Formation of the committee along the lines suggested by the Taxpayers Alliance was suggested in a resolution from the county board's health, education and institutions committee headed by Supv. Russell DeLaHunt, Kaukauna.

Mrs. McClanahan told supervisors that, since the alliance opposed a consolidation resolution last summer, "costs have gone up, medicare has had its effects and the city of Appleton is thinking about closing its city home We have made a further study of this problem and have come to the conclusion that this problem requires a study in depth, away from the county board's political considerations."

Submit Names

She told supervisors that the alliance will submit a list of qualified persons, two for each position on the committee, for appointment

She also explained that the alliance has been working closely with the Outagamie County Mental Health Association and the League of Women Voters

After a small group of supervisors, let by Emmett W. Root, rural Hortonville, attacked the proposal, DeLaHunt said the board was attempting to "talk specifics today and we are resurrecting matters which were dead a long, long time ago How can we vote no' . . . vote no to what? We don't even know what they're going to recommend"

Appleton Supv. Herbert Helble said, "You're not committing yourself to anything just because a group of devoted citizens wants to make a study. The people on the committee would all be experts and the county board would be represented What are we afraid of?"

After an attempt to amend the resolution by Root, which would have drastically changed the makeup of the committee and given the county board much stronger representation, failed, the resolution passed on a 39 to 3 vote

The only "no" votes came from Root, Supv. Joseph Weyers, Freedom, and Supv. Bernard Tillman Grand Chute

Courthouse Lawn Won't Be Parking Lot

CONTINUED FROM PAGE 1

"that eventually we're going to have to remodel the courthouse, and that we need more parking space But, it should all be brought in together, not piecemeal."

Joins Debate

County Board Chhairman Sylvester Esler, Appleton, stepped down from this chair to join in the debate He pointed out to the board that the county is trying to work with the City of Appleton in developing the courthouse area and nearby Jones Park.

Saying the parking lot would solve the problem until the city develops nearby property with more parking area, Esler said the county "has better relationships with the Chamber of Commerce and the City of Appleton than there ever was since I came on the board

Appleton Supv. Eugene Kloes said, "All we can do now is something piecemeal until we have a master plan laid out for courthouse development, and that probably will take another 10 years"

Gillispie called for solving the problem for "10, 15 or 25 years anead Blacktopping this little area isn't going to help us

Long Range Study

"We've got some decisions to make here for the future We can't pile everything up here in the same place Sooner or later, we're going to have to go out."

The 12 voters for the parking lot, which would have had two rows of parking stalls parallel to Walnut Street, came from Supvs. Hoolihan, Jimos Kleim, Esler, Kloes, Al. C Fischer, Kurt A Koletzke, and Charles E. Wussow, all of Appleton, and Merritt Kavannaugh and Russell DeLaHunt, both of Kaukauna; Theodore Kemps, Kimberly and Paul Kostka, Little Chute

After the vote, Fredericks said that Esler should appoint a committee of board members and citizens to make a long-range study of courthouse space and parking problems. Esler did not indicate if he would.

Brillion Must Move School For Training

CONTINUED FROM PAGE 1

met Wednesday morning with city officials to discuss procedures necessary for recertification of the city's plan for community improvement.

Explain Retirement

C M Sullivan, executive director of the Wisconsin Retirement Fund, explained the program to city employes at the council meeting Seven or eight city employes may be eligible for participation

The April 1 deadline for DDT spraying of elm trees to help prevent Dutch elm disease has been extended two or three weeks by the state, according to the mayor Fowler Tree Surgery Co. which will do the work, may spray after that date, he said.

The Brillion High School Lettermen's Club's request to use city-owned property to conduct a fund-raising "slave auction" April 7 was approved

Four police officer applicants will be interviewed from 6 30 to 8 30 p m Thursday Later, a special city council session will convene to discuss "unreasonable delays" in city sidewalk, curb and gutter, and pumphouse work Utility commission members and a representative of the Verbruggen Construction Co., Little Chute, have been asked to attend.

No Need To Be Confused Over Low Comparison Test and Prove To Yourself

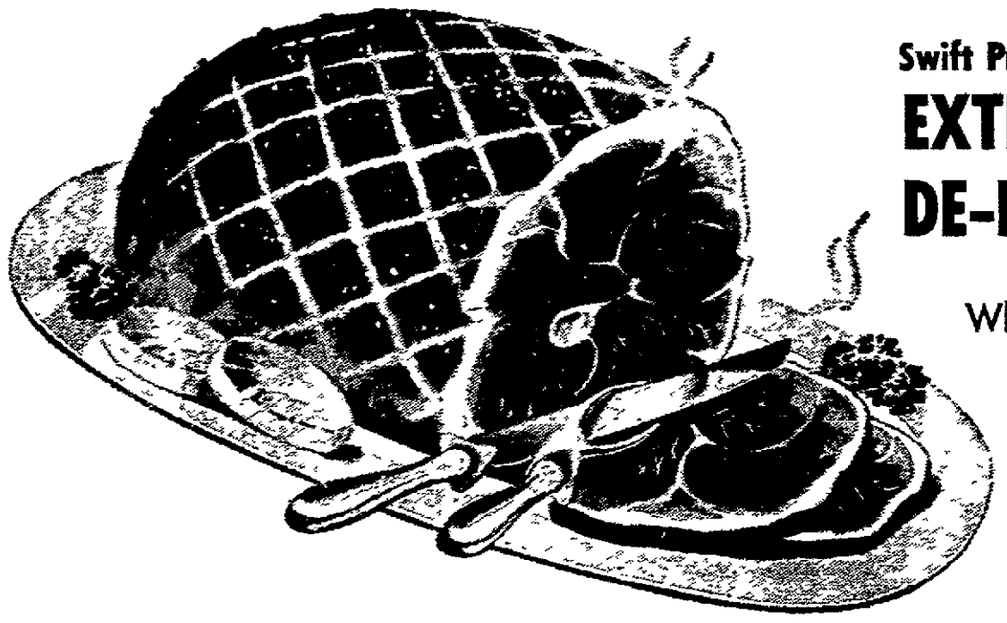

Swift Premium Fully Cooked
EXTRA LEAN DE-FATTED
HAMS
Whole or Full Shank Half 59c lb.
Shank Portion 49c lb.

The Leanest, Tastiest, Best Ham Buy Of The Week! Wilson Certified Boneless
FESTIVAL HAM 99c lb.

Real Eating Fancy Ham
CENTER SLICES 89c lb.

Swift or Patrick Cudahy
CANNED HAM 10 lb. Tin $7.69

Wilson Certified Extra Lean
SLICED BOILED HAM $1.19 lb.

FOOD QUEEN'S PAMPERED PRODUCE DELIVERED FRESH DAILY

U.S. No. 1 Fancy Baking
IDAHO POTATOES 10 lb. Bag 69c

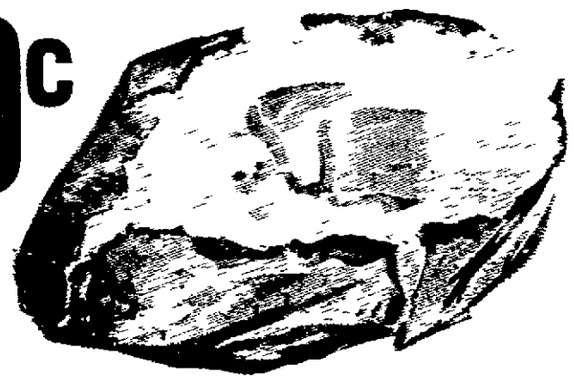

Sunshine From Florida! Bursting with Juicy Goodness!
GRAPEFRUIT or JUICE ORANGES 5 lb. Bag 49c

Fresh Jumbo, Snowy White Buttons
MUSHROOMS 49c lb.

KING MIDAS FLOUR 10 lb. Bag 96c

Hygrade Brand
Shortening 3 lb. Tin 59c

Tastes Better Than Cream! A 29c Value New Zevo
Coffee Whitener Pint 15c

Nifty Frozen
Pancakes 4½ oz. Pkg. 6c

Wisconsin Mild
Colby Cheese 69c lb.

Morton House 1½ lb. Tin Sloppy Joes, Meatballs or
Beef Stew Lb. Tin 49c

Py-O-My Assorted
Whipped Toppings 2 oz. Pkg. 10c

Maxwell House
Instant Coffee 10 oz. Jar $1.29

Low Calorie or Regular
Rosy Red, Grape or Orange
Hawaiian Punch 3 46 oz. Tins 89c

A Terrific Value! Grand Duchess Frozen, Breaded
Veal Parmesan Lb. Pkg. 39c

OPEN 8 A.M. to 9 P.M.
Monday Thru Saturday
ALL PRICES IN EFFECT THROUGH TUESDAY, MARCH 21, 1967

FOOD QUEEN

New! Now In Easy Close Poly Bag — Fresher, Tastier FOOD QUEEN Sliced
BREAD
Reg. 27c 1½ Lb. Loaf
This Week Only!
22c

2701 N. ONEIDA ST., APPLETON
1st & Hewitt St., NEENAH

New Frozen Chun-King Chicken, Shrimp or Vegetable
Chow Mein Dinners 11 oz. 49c

NEWSPAPER ARCHIVE®

Price Claims . . . Make the Food Queen Food Queen Treats Your Budget Royally!

Fresh Dressed Wisconsin Grown Grade "A"

ROASTING CHICKENS 35c lb.

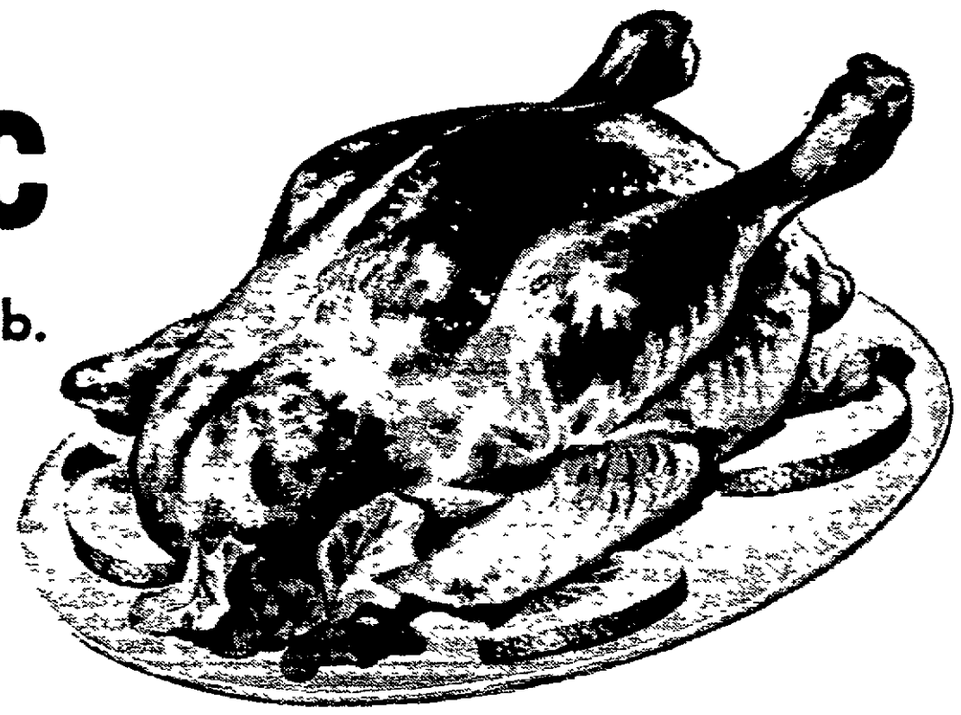

Chermake's Traditional Holiday

KIELBASSE 69c lb.

In Honor of St. Pat's Day

Swift or Patrick Cudahy Brisket or Round

CORNED BEEF 69c lb.

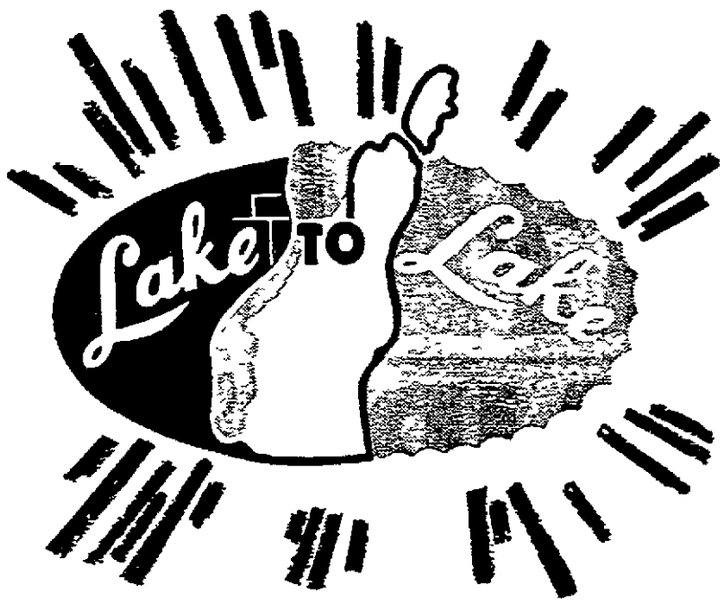

Extra Special Buys

For the Kiddies This Week!

Treat The Wee Folks Royally with Nourishing Lake To Lake Fun Food From Food Queen!

Quart Carton

CHOCOLATE MILK

Pkg. of 6 Assorted Frozen

JUICE BARS

Pkg. of 6—Refresho

ICE CREAM BARS

Pkg. of 6 Orange or Cherry

CREAMSICLES

Pkg. of 6

FUDGIES ICE CREAM BARS

Your Choice! 25c

Stock Up The Freezer At This Sensational Low Price!

Values Up to 39c

DELICATESSEN FEATURE BUY

Delicious German or French Mayonnaise Style

Potato Salad 39c lb.

Scope Mouthwash

$1.39 Value!

17 oz. Family Size

79c

Hilex Bleach ½ Gal. **34c**

Nabisco **Comet Cone** . . . 48 Pack **37c**

Charmin **Bathroom Tissue** . . 4 Roll Pak **35c**

White Cloud **Bathroom Tissue 2** 2-Roll Paks **49c**

Puffs **Facial Tissue** . . . 200 Ct. **24c**

OPEN 8 A.M. to 9 P.M.
Monday Thru Saturday
ALL PRICES IN EFFECT THROUGH TUESDAY, MARCH 21, 1967

FOOD QUEEN

2701 N. ONEIDA ST., APPLETON
1st & Hewitt St., NEENAH

Knock News Media

Reporter's Note Starts Hour-Long Debate of County Supervisors

Supervisors on the Outagamie County Board who, for various reasons, have something less than love for the news media had an opportunity Tuesday morning to air their feelings.

An hour-long debate developed at the board meeting as a result of a request asking that advance copies of all resolutions which will be considered at county board meetings be sent to the news media as well as to individual supervisors.

The request resulted in a kind of debate which roughly correlates to the "freedom of the press" issue.

It all began when County Board Chairman Sylvester Esler, Appleton, was explaining to a large group of county high school students and teachers that supervisors have the opportunity to study proposals in advance of board meetings.

Mail Copies

"Copies of all the resolutions," he said, "are mailed to supervisors five days in advance of board meetings."

During a roll call vote on a different matter, Post-Crescent reporter Dick Lyneis handed a note to Esler in which Lyneis requested that the resolutions be mailed to the news media at the same time they go to supervisors.

After the roll call was finished, Esler said, "We have a little matter here which was brought up by Mr. Lyneis from The Post-Crescent." He then explained that "The Post-Crescent would like to receive copies of the resolutions at the same time you supervisors do."

Unexpected

Lyneis explained later that he didn't expect his request to go to the board floor. He had expected Esler to merely instruct County Clerk Mollie Pfeffer to mail out the resolutions.

It wasn't that simple, however.

Several supervisors, including Joseph H. DeBruin, rural Kaukauna, Ervin Conradt, of rural Shiocton, and Clarence Miller, of Appleton, immediately took the floor to denounce what they consider to be ill treatment they have been receiving from the press in general and The Post-Crescent in particular.

"Why should we let The Post-Crescent have these resolutions," DeBruin asked, "when they always get things wrong and backwards anyway?"

Miller said, "All they do with these things anyway is write articles which embarrass us and make us look like a bunch of fools anyway. They write editorials and twist things so that the people think their way."

Cites 'Digging'

Conradt said the request should be denied because other legislative groups do not furnish such information to the press. "They have to go out and dig for their news," Conradt said. "The press warps the people's minds," he said.

Appleton Supv. Herbert Helble, former principal of Appleton High School, then made a motion that the request be granted.

He said he was glad that the debate came up in the presence of the large group of high school students. Describing the matter as a "basic issue," Helble said neither Outagamie County government nor any other branch of government "has the right to withhold news from the public."

"We're arguing about something which we have no control over and no right to debate. Whether we like what they do or not," Helble said, "newspapers are going to write things the way they think they should be written and they're going to get the information anyway."

Cooperation

Helble said the question was whether or not government should cooperate with the press in getting the information to the people.

Supvs. John Schreiter and Arthur Hoolihan, both of Appleton, and Walter Fredericks, of New London, agreed with Helble.

Schreiter said attempts at suppressing information are violations of "the public's right to know" about government.

Hoolihan pointed out that Appleton city government and all other branches of government cooperate with the press by sending advance copies of all matters to be brought up for consideration. "They even send up advance copies of all committee agenda," he said.

An amendment by Supv. Russell DeLaHunt, Kaukauna, to have the matter set aside for one month for study was shouted down by a voice vote after Supv. Eugene Kloes (Appleton) said, "Let's decide this issue now."

"There are two ways we can work with newspapers and radio," Kloes said. "Either we don't give them anything and make them go dig it out by themselves, and it will all come out backwards, or we can cooperate with them, and then maybe they'll give us a little cooperation.

"Either way," Kloes said, "they're going to write it the way they see fit anyway."

Another objection came up when supervisors, who already had debated for 55 minutes on the question, objected to the cost of postage to mail the resolutions to the press.

Finally, Helble changed his original motion to state that advance copies of resolutions be made available to news media on the counter in the county clerk's office.

His motion passed unanimously, and supervisors wound up their morning's business and went to lunch.

Hospital Visits Limited to Family At Clintonville

CLINTONVILLE — Because of the high incidence of contagious upper respiratory infections, "No Visitor" signs posted at Community Hospital apply to everyone except the immediate family of a patient — husband, wife, mother or father. The ban will be in effect until further notice, R. J. Platte, hospital administrator said.

Platte said the ban went into effect Tuesday.

Motor Stolen From Boathouse

WAUPACA — The theft of an outboard motor from a boathouse owned by Leverne R. Michels, Fremont, has been reported to the Waupaca County sheriff's office.

The 40-horsepower motor was taken from the boathouse located one-quarter mile south of Fremont on the Wolf River sometime between March 5 and 11. Entry to the boathouse was gained by breaking a padlock on a door.

Sheriff William E. Mork said the motor valued at $350, was taken from a boat being stored in the boathouse.

Wins District Speech Contest

CHILTON — Sharon Danes of the New Holstein Young Americans 4-H Club won first place in the District 4-H speaking contest Tuesday at West Bend.

Five counties represented at the contest were Fond du Lac, Sheboygan, Osaukee, Washington and Calumet.

Miss Danes chose for her topic "Our Dwindling Resource." She will now compete at the state meet at Madison during 4-H week on June 13-16.

Parole Violator Sentenced to Waupaca Jail

WAUPACA — Donald H. Martin, 37, Waupaca, was sentenced to four months in the county jail for parole violation when he appeared Monday before Count Judge Wendell McHenry.

Martin was placed on probation in April, 1966, for issuing worthless checks. He was arrested March 5, by city police for the same offense. Judge McHenry granted Martin Huber Law privileges and ordered that he make restitution for the latest worthless checks.

Plan Talent Show At Bear Creek

BEAR CREEK — The second annual home talent show will be March 30 at the high school.

Persons interested in performing are asked to contact Neil Lorge. Rehearsals will begin at 6:30 p.m. March 27.

The event is sponsored by the high school senior class.

Marion Schedules 3 'Market Days'

MARION — The city's businessmen have set aside Thursday through Saturday as community-wide "Market Days."

The promotion, sponsored by the Marion Advancement Association, will be patterned after the "Market Days" which were successful in the past.

Card Party Sunday At Lebanon Church

LEBANON — The St. Agnes Society of St. Patrick Catholic Church will sponsor a card party at 8:15 p.m. Sunday in the church hall.

Serving on the committee are Mrs. Al Dunlavy, chairman, Mrs. William Madden, publicity, Mrs. Clyde Barrington, Mrs. Adolph Bruette, Mrs. Garret Clegg, Mrs. Max Everts, Mrs. Victor Gitter, Mrs. James Gorman, Mrs. Leon Hall, Mrs. John Hogan, Mrs. James Laughrin and Mrs. John Mackowiak.

NewspaperARCHIVE®

U.S., Vietnamese Hard Hit

3 Warplanes, Copter Downed, Civilians Killed

SAIGON (AP) — Communist mortar attacks raked seven American and Vietnamese positions Wednesday night and today while Red gunners brought down three U.S. warplanes and one helicopter in North and South Vietnam.

Official spokesmen said nine Vietnamese civilians were killed in the mortar attacks, 38 U.S. soldiers were wounded and there were "heavy" casualties at a few isolated Vietnamese outposts.

Two American pilots were missing in the plane crashes while the third parachuted into the South China Sea and was rescued five minutes later by a helicopter.

Delta Attack

One South Vietnamese pacification unit of about 50 men was hit hard in the delta.

The civilian dead and wounded included a number of women and children.

One Communist mortar attack also brought down a U.S. helicopter attempting to land at a highland clearing near Pleiku. U.S. casualties were not known yet in Saigon.

The motar attacks followed the current Communist pattern of inflicting maximum casualties with long-range shelling and avoiding ground battle except where success seemed likely.

The weekly casualty toll announced by U.S. authorities reflected the Communist tactics, listing 175 U.S. dead and 892 wounded last week.

The total of American dead was about average for recent weeks but was 33 per cent more than the average at the same time last year, when far fewer U.S. troops were in Vietnam.

Communist Toll 1,407

The weekly summary put the Communist death toll at 1,407 last week, somewhat lower than average.

A U.S. spokesman said that ground contact was infrequent Thursday except in Pleiku Province in the highlands where a brigade of the U.S. 4th Infantry Division was in a stiff fight with a shadowy Communist unit. It was in this action that the helicopter was brought down by mortar fire as it attempted to settle in to a landing zone in the highland brush.

During the past 24 hours the Communists have mortared men of the 4th Division in the highlands, the command post of the 196th Light Infantry Brigade in Tay Ninh Province, on the Cambodian border, the U.S. 25th Infantry Division's base camp at Cu Chi, 25 miles northwest of Saigon, and four South Vietnamese posts in the Mekiong Delta below the capital.

Communist gunners in North Vietnam brought down two American warplanes Wednesday and a third went down in the South. The losses brought to 487 the number of planes reported downed in the North and 159 reported lost in South Vietnam.

Maj. Shaughnessy and His Leprechaun

Mothers Ask For More Aid

10 Per Cent Hike In Welfare Sought In Madison March

MADISON (AP) — Welfare mothers marched on the state capitol Wednesday with a plea to legislators for more money for food and clothing for their children.

A 13-year-old Middleton daughter, near tears, followed 29 other witnesses with a dramatic appeal for full 10 per cent increase in the food and clothing allowance instead of a smaller hike approved last month.

"It's almost impossible to live on it," the girl said. "I'm ashamed to go to school because I can't afford the clothes that other children can. I've gone all witner without boots."

For three hours, the tales of tattered clothing and empty kitchen shelves were paraded before the Joint Finance Committee as 200 persons jammed the small hearing chambers and spilled over into corridors.

Eat Out of Cans

"Toward the end of the month we eat out of cans," said a mother from Walworth County.

Another witness told of buying her children's clothes second-hand in bargain basements and said, "The first time it's washday, they come home looking like they're wearing a spool of thread."

The food and clothing allowance is a formula used for determining the level of assistance to persons covered by state welfare programs, such as Aid to Dependent Children (ADC), aid to the blind, and aid to the disabled.

New Embassy Team in Saigon

Military Expected to Take Lead In Pacification With Envoy Change

By PETER ARNETT

SAIGON (AP) — Replacement of the top men in the U.S. Embassy in Saigon means that the U.S. military is going to have a commanding voice in the all-important pacification program to bring the South Vietnamese people under control of the Saigon government, many Americans in Saigon believe.

A NEWS ANALYSIS

Though reports from Washington say the new embassy team is to step up the pacification program, senior American officials here don't expect major changes in the program itself. Outgoing Ambassador Henry Cabot Lodge told newsmen today he doesn't believe Washington is unhappy at the progress of civilian programs in Vietnam.

However, many sources believe the departure of Lodge and Deputy Ambassador William O. Porter, both determined advocates of civilian responsibility for the pacification program, is certain to give Gen. William C. Westmoreland and his officers the dominant voice.

Secret Struggle

For some time there has been an underground struggle between the U.S. military and the embassy for influence. Fear of a military takeover of civilian affairs led to the formation of the embassy's Office of Civil Operations, headed by Porter, to direct the multimillion-dollar pacification program.

Many feel that only the strong personalities of Lodge and Porter kept the demands of the military officers at bay.

Porter has built up a powerful civilian organization that controls and coordinates the civilian agencies supporting the revolutionary development program, the current name for the pacification program. The deputy ambassador will leave behind a capable, functioning organization.

Of South Vietnam's estimated 11,000 hamlets, 4,461 are classed as pacified but this figure is open to doubt. The goal for 1967 is 1,100 more.

Population is probably a better index of control. Of the estimated 15 million South Vietnamese, 8 million are considered under government control, 5 million under Viet Cong control, and the remaining 2 million are in a shadowland.

Writing Expert, Liquor Store Manager to Testify for Dodd

WASHINGTON (AP) — Sen. Thomas J. Dodd's attorney planned to call a handwriting expert and a liquor store manager today in an attempt to counter testimony from the senator's former office manager about how Dodd's bills were paid.

John F. Sonnett, chief counsel for the Connecticut Democrat, indicated the witnesses before the Senate ethics committee probing Dodd's financial affairs would aim at Wednesday's account from the former Dodd aide, Michael V. O'Hare, a key witness at the hearings.

O'Hare swore he paid bills for Dodd with money orders to conceal that the money came from a testimonial fund.

"The senator didn't want political checks paying off these accounts," O'Hare said with reference to various expenditures including an overdue income tax payment.

Except for Edward B. Lockett, a writer hired by Dodd in 1963 to write a book, O'Hare was the last of the committee's witnesses under present plans of Chief Counsel Benjamin R. Fern.

At today's hearing Lockett was to complete testimony he barely began Wednesday and then Sonnett was to put on the first of his witnesses.

The basic accusation against Dodd is that he converted campaign funds to his own use but he contends that funds raised for him at testimonial events were tax-free gifts he could use as he saw fit.

Sonnett told newsmen one of his witnesses would be Alvin Oremland, whom he identified as manager of Schneider's liquor store here. He said another would be one of the country's leading handwriting experts.

Takeover by Army Alleged In Canton

HONG KONG (AP) — Canton Radio said today the Red Chinese army has taken over the Communist Party apparatus and most major factories in the south China metropolis, but other reports said stubborn resistance to Mao Tse-tung's purge is continuing there.

The Canton broadcast said units of the people liberation army seized control of all party committees in the city to "smash revolutionary influence by small numbers of authorities plotting with enemies and planning sabotage."

Another broadcast said troops loyal to Mao took over factories and businesses in an effort to restore production and were "enthusiastically welcomed" by the workers. But other reports from Canton, which could not be confirmed, said there had been many fights between workers and Maoists and thousands of workers were staying away from their jobs.

Canton, 90 miles northwest of Hong Kong, the capital of Kwangtung Province and south China's largest city, has long been a center of opposition to Mao's "great proletarian cultural revolution," his name for the purge begun last summer. Recent reports have told of increased resistance of peasants and workers as Mao brought new pressure to take control of the province.

The Post-Crescent

Published daily Monday through Saturday by the Post Corporation, 306 W. Washington St., Appleton, Wis.

Second-Class Postage Paid at Appleton, Wisconsin.

Member Audit Bureau of Circulations

THE POST-CRESCENT AND THE SUNDAY POST-CRESCENT SUBSCRIPTION RATES

Delivered by carrier daily and Sunday for 70 cents per week or $36.40 per year. Daily only 50 cents per week or $26.00 per year. By mail Daily and Sunday (7-day) where carrier delivery service is not available within the Wisconsin counties of Outagamie, Calumet, Winnebago, Waubaca, Brown, Shawano, Manitowoc, Portage and Waushara, one year $17.00, six months $9.00; three months $5.00; one month $3.05. By mail in Wisconsin counties not listed $27.00. By mail in United States beyond Wisconsin $36.40 per year, or $3.05 per month. Single copy price 10 cents daily, 25 cents Sunday.

MEMBER OF ASSOCIATED PRESS

The Associated Press is entitled exclusively to the use or republication of all the local news printed in this newspaper as well as the AP news dispatches.

OFFICES OF THE POST-CRESCENT

Main Office
306 W. Washington St., Appleton 54911

Neenah-Menasha
512 N. Commercial St., Neenah

Kaukauna
203 Lawe Street

New London
106 S. Pearl Street

Waupaca
213 N. Main Street

Oshkosh
117 State Street

Madison
242 Washington Bldg. 53703

POST-CRESCENT NLRB APPROVED PCCU ESTABLISHED 1921 CRAFTSMAN'S UNION

Shamrock Flight

Enemy Bedeviled By Leprechauns

PLEIKU, Vietnam, (AP) — U.S. Army Maj. Thomas James Patrick Shaughnessy will not be in South Vietnam for St. Patrick's day but he has left his leprechauns, shillelaghs and banshees behind to bedevil the Viet Cong.

Shaughnessy was born in Wisconsin but says he is Irish because his mother and father were. He commands D Troop of the 1st Squadron of the 4th Infantry Division's 10th Cavalry.

Although he may claim the leprechauns, shillelaghs and banshees, they really belong to the Army.

The leprechauns are H23 scouting helicopters, which carry a pilot and gunner-observer. The shillelaghs are HU1C gunship helicopters, which have rockets and machine guns. And the banshees are HU1D helicopters, which carry troops as fast reaction forces or to recover downed aircraft.

Shamrock Flight

The troop has adopted the code name "Shamrock Flight," Shaughnessy said recently, "to the occasional consternation of the rest of the division."

"Other military minds keep trying to change the name of our flight to such imaginative titles as 'Sour Diller' and 'Ox Shoe' but we don't use them," he said. "We made the decision, and it was a popular one, before the division left Ft. Lewis (Wash.) last summer."

Was there no opposition?

"There were no Englishmen among us," Shaughnessy said.

The troop includes such names as Archleta, Venti, Frierson and others that sound more Irish with an "o'" in front. They acquired gallons of green paint and marked each helicopter with a shamrock so big it could be called glorious.

One general raised "a wee bit of cain," Shaughnessy recalled, and the troop compromised by painting smaller shamrocks.

"These shamrocks have been good luck for us," Shaughnessy said. "We have never had a man killed with a shamrock on his ship."

Nine of the troop's helicopters have been shot down since the division arrived in Vietnam last Autumn and many others have been hit.

Two men were killed when they were shot down during a battle Feb. 17 between U.S. infantrymen and North Vietnamese regulars near the Cambodian border.

Their helicopter bore no shamrock.

"We feel the sight of a chopper with a green shamrock frightens the North Vietnamese gunners," Shaughnessy said. "They now know that if they shoot at a shamrock hellfire and brimstone will descend upon them from our shillelaghs."

Delafield Native

Shaughnessy, 38, of Delafield, Wis., carries two real shamrocks in his wallet. They were grown in a window box by his wife, Margaret, and tended by his children, Patrick, 8; Lynn Coleen, 13, and Margaret Erin, 7.

The family lives in Tacoma, Wash.

The major is foregoing the party he customarily throws for his troops on St. Patrick's day. Instead, he gave a party March 3 and then packed for leave with his wife in Honolulu.

"I hope and have faith," he said, "that the boys can celebrate in the proper way and find a company of Charlies in the open and hit them with some Irish confetti."

Newsprint Price Being Increased By $3 Per Ton

MONTREAL (AP) — Consolidated Paper Corp. Ltd. announced Wednesday an increase of $3 per ton in the price of its newsprint in Canada and the United States effective July 1.

"Increased costs have made the adjustment essential," a company statement said.

A company spokesman said the present price of Consolidated newsprint in eastern Canada ranges between $125 and $135 a ton, with higher prices for more distant delivery.

The present Consolidated price at New York is $139 a ton.

The price increase is $3 in Canadian dollars for Canadian customers, and $3 in U.S. dollars for customers in the United States.

FIRST CALL with Bennett

"O.K. Who is she?"

Sicilian Bank President Held for Embezzlement

PALERMO, Sicily (AP) — Carlo Bazan, former president of the state-controlled Bank of Sicily, was arrested Wednesday night on charges of having embezzled $1.6 million from the institution.

The news shocked the nation's economic circles, where Bazan was prominent.

Bazan, 67, left the bank in October 1965, after having been president 12 years.

Today's Chuckle

Entirely too many women get excited about nothing — and then marry him. (Copyright, 1967)

Sears the happy EASTER LOOK... with happy SEARS prices

Easter is a New Purse

This Easter let the bag at your side be one from Sears. The array of sizes and shapes is great & the price small.

2.98 to 9.00

Easter is a New Hat

Well into Spring, & almost Easter, now's the time for that new hat you've been waiting for. Smart straws, flowered & trims.

2.98 to 6.98

We're Ready for Easter... How About You?

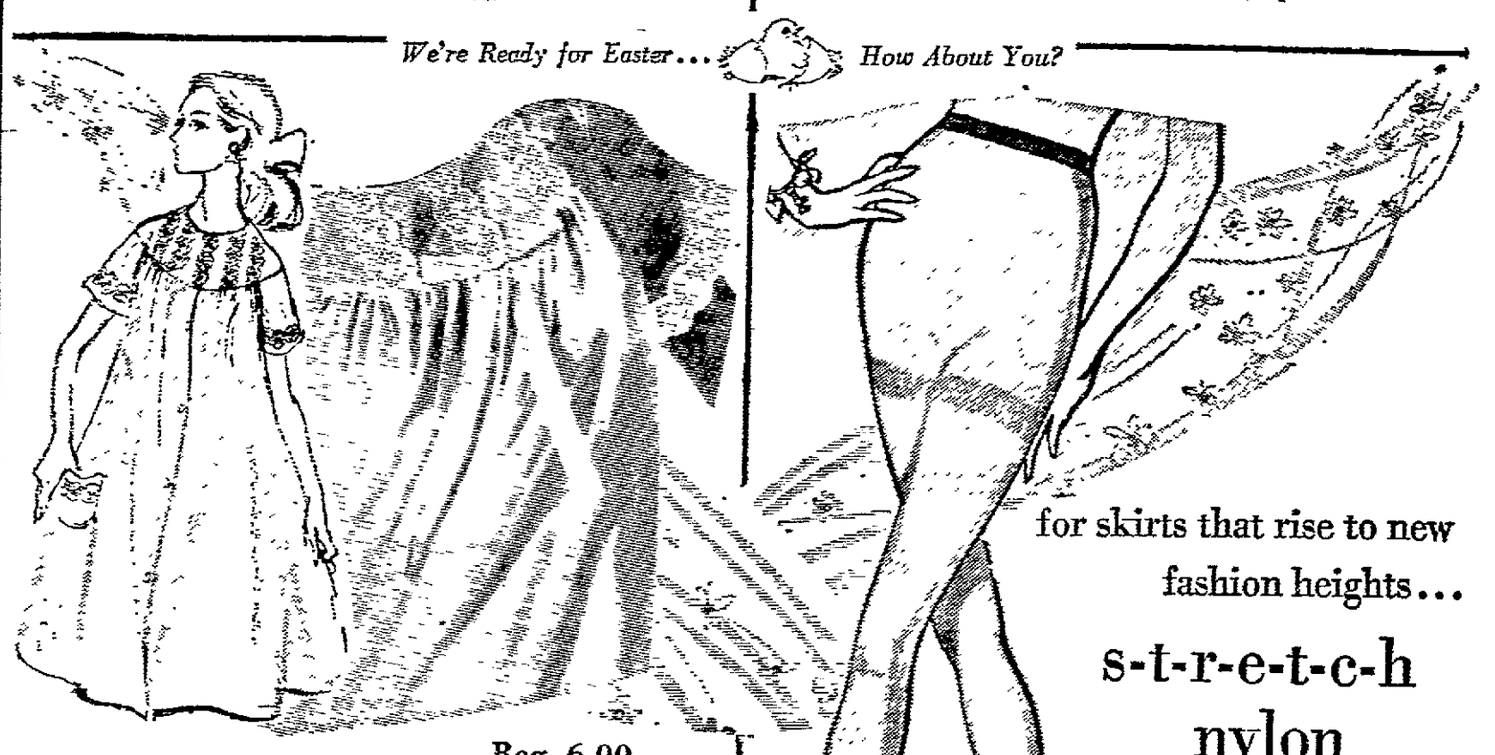

Easter Savings on No-Iron PERMA-PREST Sleepwear

Reg. 6.00 3.97 Sizes S, M & L

SALE ENDS MONDAY

for skirts that rise to new fashion heights...

s-t-r-e-t-c-h nylon panty hose

Reg. 1.69 1.44

Sizes in Petite Tall & Average

CHARGE IT on Sears Revolving Charge

SHOP AT SEARS AND SAVE

Satisfaction Guaranteed or Your Money Back

Sears SEARS, ROEBUCK AND CO.

314 W. College Avenue Phone Regent 9-5371

Open Thursday, Friday and Monday Nights Until 9 P.M.

NewspaperARCHIVE® NewspaperARCHIVE®

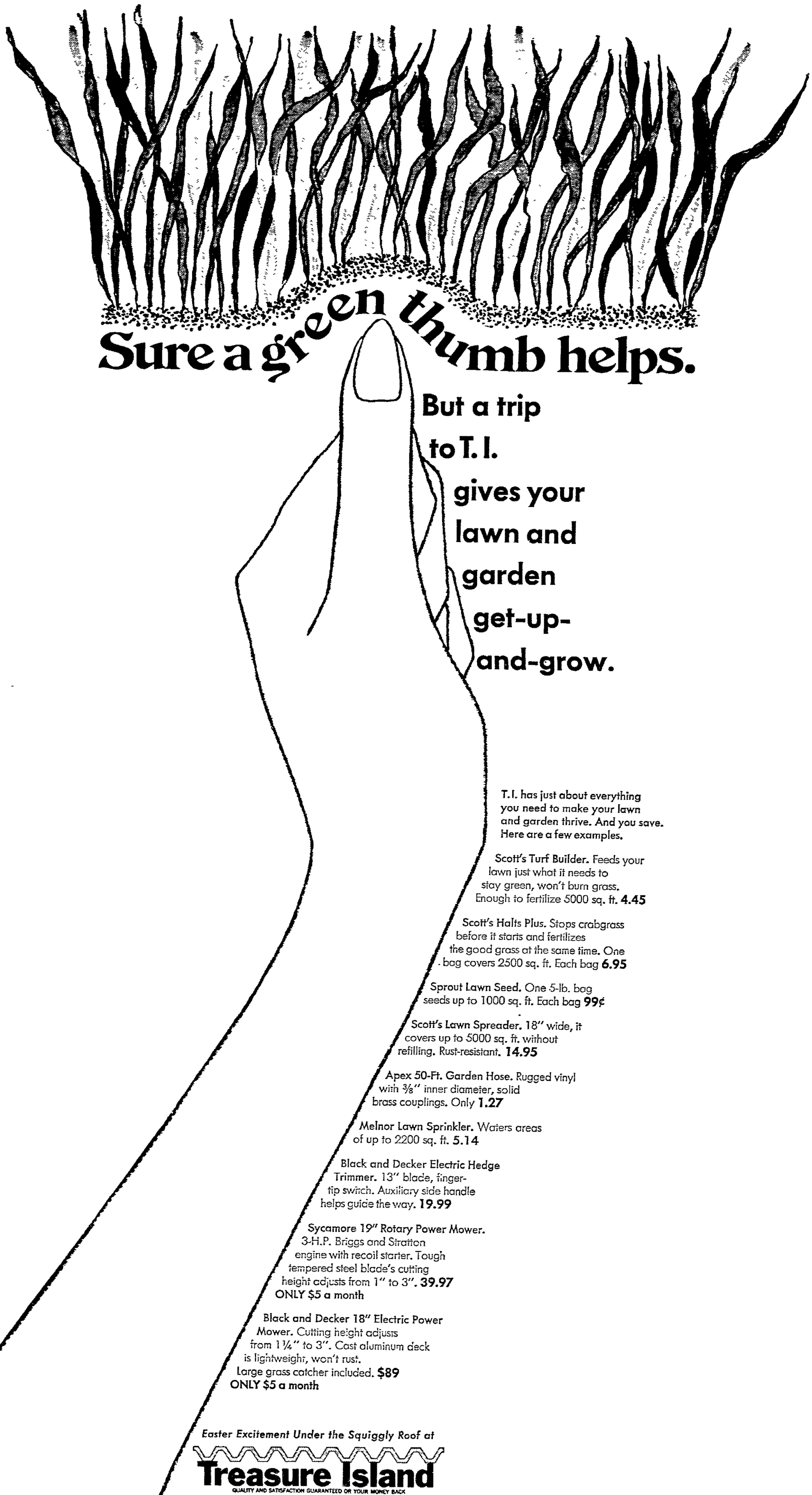

NewspaperARCHIVE®

A Telegram Informing her that her husband, Navy Radioman Charles S. Wall, 27, had been killed in the crash of a Navy transport plane in Saigon was held last Friday by Mrs. Wall, Chelsea, Mass. Tuesday Mrs. Wall received a call from her husband telling her that he was very much alive, that he had missed the fatal plane ride. The mixup started because the radioman's name had been listed on the plane's manifest. A photo of Wall is at the right. (AP Wirephoto)

RFK, LBJ Deny Cussing

CONTINUED FROM PAGE 1

nedy gave these answers to questions:

Q. Did either you or the President use any swear words?

A. No.

Q. Did he accuse you of upsetting peace negotiations because of reports you were bringing home a peace feeler?

A. No.

Q. Did he say he never wanted to talk to you again?

A. No.

Q. Did he say you didn't have a political future because of the stand you have taken?

A. I don't want to talk about that.

Q. Did he say you would have the blood of American boys on your hands if secret peace negotiations were upset?

A. Not in that context, but I don't want to talk about that.

Stormy Meeting

There was no attempt by Kennedy to discount the fact that the meeting with Johnson had been stormy. But he said it had not been nearly so explosive as was depicted.

He and Johnson shook hands last week at the swearing in of Ramsey Clark as attorney general.

The senator's associates said it was inconceivable that Kennedy would use any gutter word in addressing the President.

"You don't talk to a president in language like that," one said. It would not fit the senator's backers' efforts to erase the tough hatchet-man image that grew up around Kennedy in earlier years.

In the Kennedy camp, the contention also was that Johnson was talking generally about the future of the "doves" and not specifically of Kennedy, who has said he will support the President's expected bid for a second elective term next year.

The "blood on your hands" quotation, reported in other quarters, was shrugged off as applying to anyone who might make it more difficult to get peace talks started rather than being directed specifically to Kennedy.

Estate of Moss Hart Listed at $1.4 Million

NEW YORK (AP) — Playwright Moss Hart, who died in 1961, left an estate of $1.4 million, court papers showed Tuesday. His wife, actress Kitty Carlisle, received the bulk of the estate.

Johnson Asks More Money in Poverty Fight

CONTINUED FROM PAGE 1

with the President's legislative proposals before June.

Senate Republican Leader Everett Dirksen, who led a successful floor fight to cut back poverty funds last year, has said that the strengthened GOP forces will look at the program with an even sharper eye this session.

Plans Support

Chairman Carl D. Perkins, D-Ky., of the House Education and Labor Committee said no decisions have been reached yet on how to handle legislation. He said the procedures would be considered after the Easter recess.

Perkins said he intends "to wholeheartedly support the program. I am hopeful it will be well financed."

But Rep. William H. Ayres, R-Ohio, senior Republican on the committee, said "in my judgment, Congress is going to take a long look at the proposals before they authorize larger expenditures."

Animals Bugged For Experiment

SAN FRANCISCO, (AP) — A sea lion and a South American caiman are happily thrashing about the San Francisco Zoo unaware they have been bugged.

Dr. Stuart MacKay of Boston University is conducting an experiment he hopes will lead to the elimination of at least some of the body - monitoring equipment now carried by U.S. astronauts.

He has fed tiny transmitters in food to the sea lion and the caiman—a type of alligator—and listens to their temperature signals 30 feet away on a receiver.

Pilot From Clintonville Hero of Da Nang Raid

CONTINUED FROM PAGE 1

Stallings were poised at the end of the runway at 2 a.m., just before the Communist attack.

The Phantom started down the dimly lit strip for a routine mission in the South. The Red gunners opened up with the heaviest weapon in their arsenal, 140mm Soviet rockets.

"We had just started our takeoff run when I saw the first blast," said Ritchie. "Then came the second and third but we continued to go and I saw the fourth and fifth explosions. The sixth one hit our left engine."

It also hit the airframe and started a fire in the plane but Ritchie didn't know it.

Ritchie had the impression that one rocket exploded beneath the Phantom and nudged it briefly into the air. He decided the hazards on the ground seemed less than those in the air.

Ritchie slammed back his throttles, popped the air brakes and lowered the tail hook, the "abort procedure."

The hook caught the cable. The 50,000 pounds of plane and 6,000 pounds of bombs careened wildly for a moment, then was snatched to a jolting halt.

Popping open the canopy, Stallings, who weighs 170 pounds to Ritchie's 205, burst into the open, yelling to Ritchie, "It's on fire! It's on fire!"

Ritchie struggled free, twisting his right arm in the process, and ran to safety. A Marine fire team sped up and put out the flames. Two Marines, whose names weren't recorded in the confusion, ran beneath the plane to remove the fuses from the bombs.

Their mission scrubbed Ritchie, of Clintonville, Wis., and Merced, Calif., and Stallings, of Olive Branch, Miss., went off to their barracks to sleep.

Mechanics hauled away the Phantom and looked at the damage.

"We'll have to lift the engines and do a little work, but she'll be operational again soon," reported an Air Force spokesman. "She's really quite a beast."

Red Rockets Hit Da Nang

CONTINUED FROM PAGE 1

ragged column was seen fleeing toward a mountain area southwest of Da Nang. Strafing planes reportedly had the Red soldiers under fire.

Although the attack was launched at 2 a.m. from the rockets' maximum range of seven miles, the site was instantly pinpointed, the U.S. command said. Special Radar gave the location, which was fed into a computerized fire control system that directed gunfire and air strikes on the Communists.

Isolated Spot

The attack was launched from an isolated spot on the Yen River southwest of Da Nang. When ground forces reached the spot, they found 23 rocket launchers and 11 of the 90-pound rockets which the Communists had not had time to fire.

The big rockets so far have been used only in the two attacks on Da Nang, probably because the projectile and its launcher are relatively cumbersome to transport and Da Nang, south of the 17th-Parallel infiltration route, is the closest major target. The Reds have used a similar but smaller weapon against U.S. Marine artillery positions near the border.

The tightened defenses of the Marines guarding the base may force the Communists to seek less well guarded targets in the future.

DeGaulle Said To be Eyeing Foreign Trips

PARIS, (AP) — President Charles de Gaulle will visit five foreign countries—Italy, Germany, Canada, Poland and Romania—before fall, the newspaper France-Soir said today.

The president's office said he would certainly visit some of the countries, but that there were no firm plans at present for all of the visits mentioned by the newspaper.

A trip to Canada to visit the international exposition in Montreal is also considered a strong possibility. De Gaulle has made many efforts to strengthen French ties with Canada, and especially with the French-speaking part.

There has been no hint that he would like to go to Washington for talks with President Johnson. In the past he has seemed to be anxious to avoid such a meeting.

Guam Governor to Dine With Johnson Saturday

AGANA, Guam (AP) — Guam Gov. and Mrs. Manuel Guerrero leave Guam tonight to join President Johnson at a White House dinner Saturday night.

After the dinner, the Guerreros join the presidential party for the 8,000-mile flight back to Guam where the President will hold conferences on the Vietnam war.

WAKE UP RARIN' TO GO

Without Nagging Backache

Now! You can often get the fast relief you need from nagging backache, headache and muscular aches and pains that may cause restless nights and miserable tired-out feelings. When these discomforts come on with over-exertion or stress and strain you want relief—want it fast! Doan's Pills by their speedy pain-relieving action work promptly to ease torment of nagging backache, headache and muscular aches and pains.

Also, when mild bladder irritation follows unwise eating or drinking—often setting up a restless, uncomfortable feeling—Doan's Pills work in two ways for comforting relief: 1) their soothing effect on bladder irritation; 2) Doan's mild diuretic action through the kidneys tending to increase output of the 15 miles of kidney tubes.

Enjoy a good night's sleep and the same happy relief millions have for over 60 years. For convenience ask for Doan's large size. Get Doan's Pills today!

RELAX DAYTIME TENSIONS . . . SLEEP BETTER AT NIGHT!

Do you have days when you can't seem to cope with even little problems? Days when life seems as "pressurized" as a space capsule? Now, you don't have to be a slave to these tensions. Not when your druggist has help for you in B. T. Tablets. He'll assure you that B. T. Tablets are so safe that you don't even need a doctor's prescription. Yet they offer you a simple, effective way to fight off tension so that you can relax during the day and be able to work better. B. T. Tablets' tested ingredients also help you to sleep more soundly at night. Try this dependable way of dealing with everyday tensions. Ask your druggist for B. T. Tablets . . . and relax!

INTRODUCTORY OFFER WORTH $1.50

Cut out ad—take to Ford Rexall's Purchase one pack of B. T. Tablets and receive one more pack free.

FORD REXALL DRUG STORES Appleton Neenah

PRANGE'S BUDGET STORES

DOWNTOWN & BUDGET CENTER

PRE Easter SALE

Downtown Store Hours:
Monday & Friday 9 to 9
Other Weekdays 9 to 5:30

Budget Center Hours:
Monday thru Saturday
10 to 10

Nylon-Dacron® **Scatter Rugs** $2 each
Fringed rugs, non-skid backs. 3-sizes, ass't colors.
Domestics—Downtown Budget Store, also Budget Center

Seconds **Thermal Blankets** 3.14
"Therma Nova" blankets. 72x90" size; ass't. colors.
Domestics—Downtown Budget Store, also Budget Center

"Decor Dry" **Tank Sets** 2.67
3-piece cotton chenille sets in assorted colors.
Domestics—Downtown Budget Store, also Budget Center

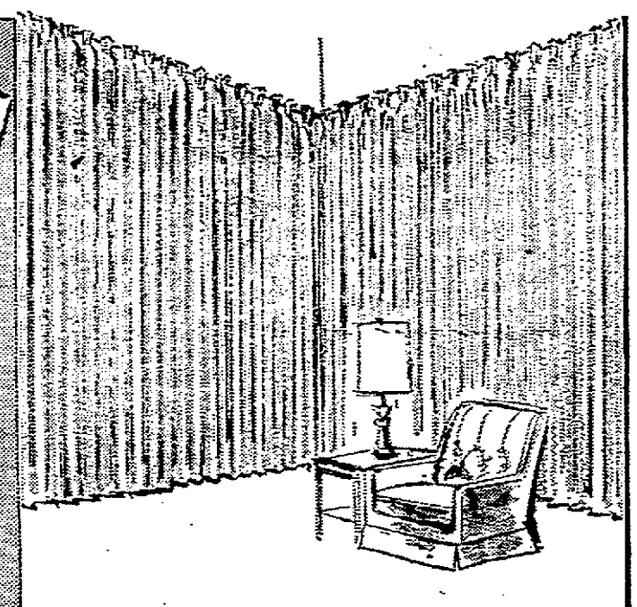

Owens-Corning Glass Yarns!

Ombre Drapes

50x63" 4.67 50x84" 5.67

50x45" 3.67

Ombre-stripe Color Combinations
• Blue • Melon • Gold

Beautiful decorator ombre-stripe draperies with these great features: Fire safe, no sun rot, no ironing ever, perfectly washable, and shrink and stretch proof! AND, they're sale priced!

Draperies—Downtown Budget Store, also Budget Center

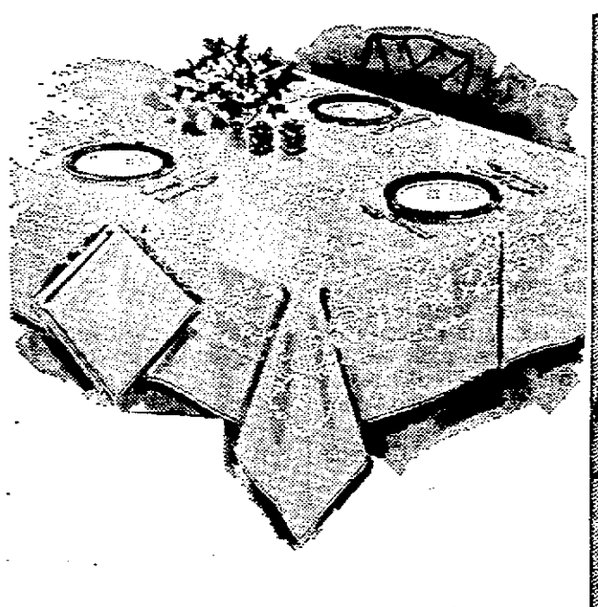

Rayon-Cotton Damask! Boxed!

Tablecloth Sets

50x50" with 4-Napkins 1.77 56x76" with 6-Napkins 3.57

60x90" with 8-Napkins 4.47
60x102" with 12-Napkins 5.37

Decorator Colors:
• Pink • Gold • Aqua • White

Lovely rayon-cotton damask tablecloths with matching napkins. 2-ply yarns woven into a lovely floral pattern. Elegant in your own home . . . marvelous for gift giving.

Domestics—Downtown Budget Store, also Budget Center

Cotton Tiers **Curtain Sets** 1.77
36" tier curtain with matching valance. Floral borders.
Domestics—Downtown Budget Store, also Budget Center

Irregulars **Sheet Blankets** 1.77
Kitteny-soft, fully washable. Assorted colors & sizes.
Domestics—Downtown Budget Store, also Budget Center

Feather **Bed Pillows** 2.58 each
"Downey" feathers. 75% crushed chicken—25% crushed turkey feathers.
Domestics—Downtown Budget Store, also Budget Center

The Prange Way is the Better Way to Shop . . . and Save!

Amerest **Deodorant** 59c
8 oz. aerosol spray.
Sundries—Downtown Budget Store, also Budget Center

Antiseptic **Reef Mouthwash** 73c
Refreshes your mouth. 1 pt. 6 oz.
Sundries—Downtown Budget Store, also Budget Center

Amerest **Multiple Vitamins** 2.37
Chewable, fruit flavor. 250 tablets.
Sundries—Downtown Budget Store, also Budget Center

Amerest **Tissues** 19c
100 — 3 ply. White or colors.
Sundries—Downtown Budget Store, also Budget Center

Amerest **Shampoo** 67c
Green concentrate. 1 pt.
Sundries—Downtown Budget Store, also Budget Center

Amerest **Baby Lotion** 2/$1
Gentle, soothing formula. 1 pt.
Sundries—Downtown Budget Store, also Budget Center

Prange's **Bath Oil** 89c
Foaming oil, ass't. fragrances. Qt.
Sundries—Downtown Budget Store, also Budget Center

Amerest **Air Freshener** 56c
Aerosol room deodorizer.
Sundries—Downtown Budget Store, also Budget Center

Shop DOWNTOWN Mon. & Fri. 9 to 9; Tues., Wed., Thurs., Sat. 9 to 5:30
Shop the BUDGET CENTER Monday thru Saturday From 10 a.m. 'til 10 p.m.!

NewspaperARCHIVE®

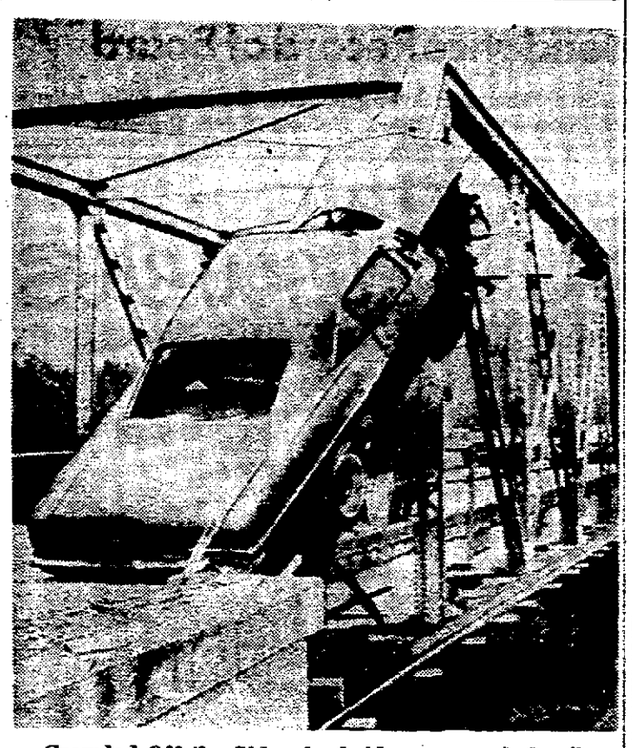

Crowded Off the Side of a bridge approach 9 miles south of Fulton, Mo., Tuesday, this car sheared off the guard rail and climbed nearly to the top of the steel bridge beam. The driver, Vern D. Bohling, 29, of Jefferson City, was seriously injured. (AP Wirephoto)

Russo Puts Finger on Shaw, Awaits Queries

CONTINUED FROM PAGE 1

two days after Ferrie's death—when he saw a newspaper picture of Ferrie. He said he had not then heard from Garrison.

That is the date on which Garrison announced he had "solved" the case. And Russo apparently is a major witness in Garrison's case—the "confidential informant" who, according to Garrison's application for a warrant to search Shaw's house, confirmed while under influence of "truth serum" that he overheard the plot to murder Kennedy.

Joking Question

Other ponderables: Russo told a newsman that Ferrie jokingly posed the question of assassinating the president to him, "that if he and I could do it... it could be done." In the same interview Russo said he first met Ferrie when he broke off Ferrie's friendship with another boy. Russo added, "At that time Dave made a personal threat against my life."

Kennedy was killed in Dallas Nov. 22, 1963—two months after the alleged meeting in Ferrie's apartment. The Warren Commission decided that Oswald was the lone assassin and there was no credible evidence of any conspiracy.

Shaw is the only alleged conspirator still alive. Oswald was shot to death by Jack Ruby two days after the assassination and Ferrie died in bed Feb. 22.

Shaw, 54, a onetime Army major who was decorated in World War II, has denied taking part in any conspiracy. U.S. Atty. Gen. Ramsey Clark said the FBI investigated Shaw late in 1963 and cleared him of any link to the assassination.

Fourth Witness

Russo was the fourth witness to testify Tuesday at the opening of the preliminary hearing for Shaw. The hearing is being held to determine whether the district attorney has sufficient cause to hold Shaw for trial.

Speaking so rapidly and indistinctly that court reporters asked him to slow down, Russo told his story with his eyes fixed on Garrison.

Under Garrison's questioning, Russo described the meeting this way:

"The party dwindled away.... Dave Ferrie began the conversation, pacing back and forth and talking to Bertrand and Oswald...Ferrie wore baggy pants. Oswald was dirty, as usual, and half shaven. He wore a pullover shirt that was not a T shirt. Bertrand was the only one dressed what I'd call decent. He wore a maroon jacket."

Own Account

This is Russo's account in court, basically in his own words:

Dave Ferrie began the conversation, pacing back and forth and talking to Bertrand and Oswald. The discussion centered around an assassination of President Kennedy and how it would have to use diversionary tactics. There would be two to three people involved.

One person would shoot the diversionary shot and the other would shoot the "good shot." One man would have to be the "scapegoat." Ferrie talked of "triangulation of crossfire."

Bertrand listened during this phase. Ferrie talked about the availability of exits. Ferrie had two proposals—one man sacrificed would give enough time for the others to escape. Ferrie was the pilot. He said they would go to Mexico and on to Brazil and then on to Cuba. Or they would go direct to Cuba.

World Would Know

Bertrand interrupted to say as soon as the shot was fired the world would know about it and they could not get a plane out of Mexico. Bertrand said he and Ferrie would have to be in the public eye on the day of the assassination.

Ferrie then said, he would make a speech at Southeastern Louisiana State College in Hammond. Bertrand said he would go to the West Coast for his company on business.

It was here, after Garrison had built Russo's testimony to a high pitch, that he asked Russo to step down from the stand, walk to the man he knew as Bertrand and place his hand over that man's head.

Russo strode firmly around the defense table, stopped behind Clay Shaw and placed his hand palm downward about eight inches over Shaw's head. Shaw, holding a cigarette, gazed straight at the judges' bench. He was slumped in the chair, but rigid. The court recessed.

Continues Story

After the three-judge panel of Criminal District Court judges reconvened, Russo continued this story, backtracking under Garrison's questions:

Oswald took part in the conversation about exits. Ferrie was talking about where and what stops would be made on the way to Brazil or Cuba. Bertrand said they couldn't leave the country because the world would know of the assassination.

Oswald said, "Oh, shut up. Leave him (Ferrie) alone. He knows what he's talking about. He's the pilot."

Bertrand answered, "As far as I'm concerned, he's a washed up pilot."

Ferrie offered a solution that the people involved should be in the public eye and be around a lot of people who could testify later they were at such and such a place at such and such a time.

Bertrand said he would be on the West Coast. Oswald said nothing else.

Saw Oswald Again

Garrison stopped this testimony to ask whether Russo ever saw Oswald again. Russo said he saw Oswald twice more.

"The first time we met," Russo said, "Oswald made a crack about not wanting me up there (during the conspiracy discussion). He seemed disturbed about the fact I was there.

"The first occasion I saw Oswald (after the meeting in Ferrie's apartment), he was wiping or cleaning a rifle—bolt action. It had a sight on it—for hunting it looked like."

Garrison stopped Russo, drew a rifle from beneath the prosecution table, and placed it on the table before Shaw's attorneys, F. Irving Dymond, William Wegmann and Edward Wegmann. The lawyers inspected the weapon.

"Tell us whatever similarities you may or may not see between this rifle and the one Oswald was holding," Garrison asked Russo.

"The difference to my mind," said Russo, "is one end of the sight (on Oswald's gun) was not nearly so bubble-shaped as this one. It had the same bolt mechanism. This is a polished brown stock and Oswald's gun was a dull brown."

Trouble With Wife

Russo said the last time he saw Oswald, he walked into Ferrie's apartment and Oswald was telling Ferrie about some trouble with Oswald's wife.

"Ferrie was telling Oswald, 'Don't worry, I'll handle it.' And I excused myself and left."

The hearing recessed after the defense filed three motions for writs of subpoena. Those subpoenaed were the registrar at Tulane University, where Russo did some undergraduate study; the registrar at Loyola University, from which Russo received his bachelor's degree and studied law for one year; and the personnel manager for Equitable Life Assurance Co., Russo's employer.

PRANGE'S BUDGET STORES

DOWNTOWN & BUDGET CENTER

PRE Easter SALE

Downtown Store Hours: Monday & Friday 9 to 9; Other Weekdays 9-5:30

Budget Center Hours: Monday thru Sat. 10 to 10

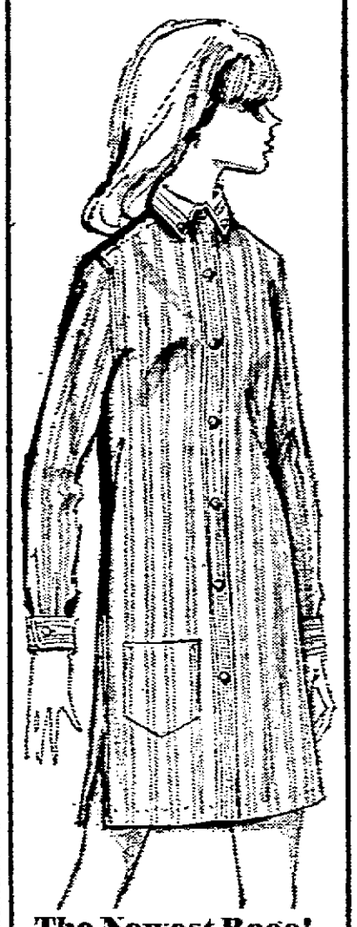

The Newest Rage!

Mini Shirt

Only 4.94

Kicky new shirt that grew to mini length! Oxford stripe & solid chambray; assorted pastel shades at this low price! Sizes 8 to 16.

Sportswear — Downtown Budget Store, Also Budget Center

Permanent Press

Dressy Blouses

For Easter

Only 2.86

Sizes 32 to 38

- Long Sleeve Nothing Blouses!
- Long Sleeve Sissy Blouses!
- Short Sleeve Suit Blouses!
- Long Sleeve Suit Blouses!
- Long Sleeve Tucked Fronts!

Magnificent blouses . . . each carefully tailored in a wonderful Dacron®cotton blend with permanent press finish. Stays neat, wrinkle-free . . . washes like a hanky . . . and never needs ironing! All in white; some pastels!

Sportswear — Downtown Budget Store, Also Budget Center

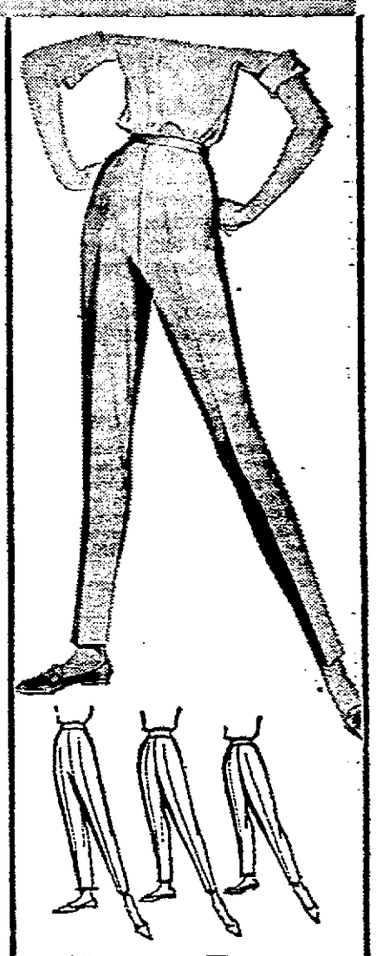

Perma Press

Stretch Denims

Only 3.94

Fashion-wise colors! Proportioned sizes 8-18!

Sportswear — Downtown Budget Store, Also Budget Center

Right Styles! Right Quality! Right Price! . . . at Prange's Budget Stores!

They Match!

Pants and Pant Tops

Only 2.97 Each

- Pull-on Capri Pants
- Print Pant Tops

Cotton sateen and acetate crepe print Pant Tops; roll and long sleeves; 32-38. Bonded matte jersey Pull-on Pants. Loden, royal, brown, plum, black & pastels. Sizes 8-16.

Sportswear — Downtown Budget Store, Also Budget Center

3-Pc. Print Set!

Weekender Suit

Only 9.90 Set

- Boy Jacket
- A-Line Skirt
- No-Waist Slacks

3-pc. matching set. Choose florals, houndstooth checks or polka dots. 8-16.

Sportswear — Downtown Budget Store, Also Budget Center

Short-sleeve Sweatshirts

- White • Lime • Loden • Navy
- Orange • Geranium • Powder Blue
- Pink • Peach • Black

1.76

Sportswear — Downtown Budget Store, Also Budget Center

Avril-Cotton! Cravanette finish!

"Golfer" Jacket

Only 3.96

Sizes S-M-L

- Water Repellent
- Double button collar band
- Drawstring bottom, zip front
- 2-side slit pockets
- Elasticized sleeves

Smart in beige, maize, orange, lt. blue, or navy!

Sportswear — Downtown Budget Store, also Budget Center

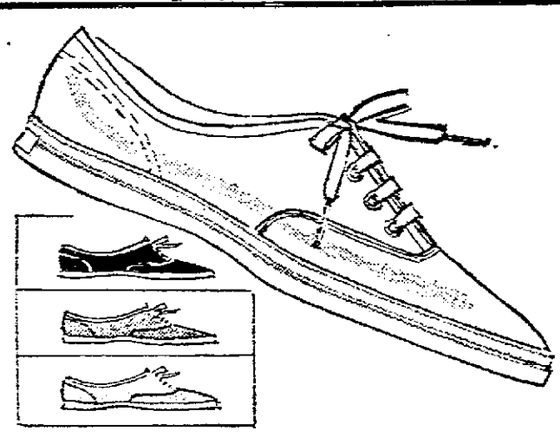

For Women & Children!

Canvas Tennies

Only 1.77

Built-up arches! White, red, navy, skipper and denim. Women's 5-10, Children's 4-8, 8½-12, 12½-3.

Family Shoes — Downtown Budget Store, Also Budget Center

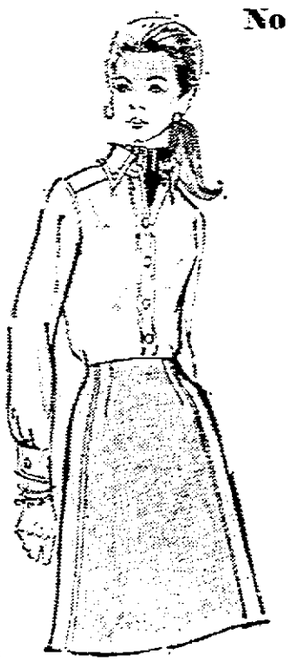

No Iron! Koratron!®

Spring Skirts

Only 2.94

- Belted Slim line
- Back-zip A-line

Dacron®-cotton blend; Koratron® Never Press finish. Black, brown, loden, navy. Average length; 10-18.

Sportswear — Downtown Budget Store, also Budget Center

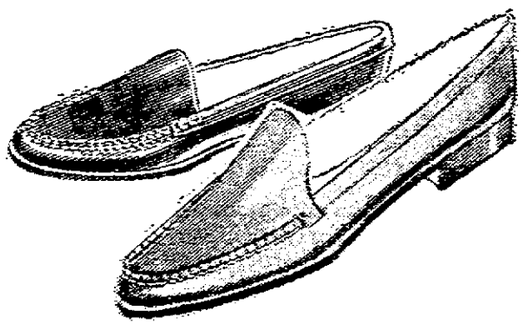

Pace-setting Casual Favorite!

"Charm Step" Loafers

Only 5.87

All leather uppers, composition soles. Black, tan, brown, olive. 5-10, AA-B.

Family Shoes — Downtown Budget Store, also Budget Center

Shop DOWNTOWN Mon. & Fri. 9 to 9; Tues., Wed., Thurs., Sat. 9 to 5:30

Shop the BUDGET CENTER Monday thru Saturday From 10 a.m. 'til 10 p.m.!

NewspaperARCHIVE®

Milwaukee Feels Court Plan To Help Child Will Spread

BY BILL KNUTSON
Post-Crescent Staff Writer

(Last of series)

Milwaukee County Family Court leaders believe that eventually, several aspects of their model program will be adopted by other courts.

In fact, New York and California courts are taking steps to put the guardian ad litem approach into use for children in divorce actions.

But Circuit Judge Robert W. Hansen, senior Milwaukee County Family Court magistrate, doesn't foresee any quick changes in divorce court procedures to allow for further protection of the rights of children.

Judges Oppose

Speaking of the Milwaukee court's policy of appointing attorneys for children in divorce suits, he said the plan has met the most opposition from judges. Attorneys have been more receptive to the program, he said.

His generalization, made of lawyers and judges on a national level, would seem to hold true for the Fox River Valley.

Three county judges believe the rights of children in divorce actions are being cared for from the bench, at least to the extent that a third attorney is not needed.

Judge Urban P. Van Susteren, who handled most of the 145 divorce cases in Outagamie County last year, said he "thinks very little" of the guardian ad litem plan. He said the judge should be the guardian, not "some one-time attorney working for $15-$20."

Favors Caseworker

However, Judge Van Susteren, admitting there might be shortcomings, favors the assignment of a caseworker to the court to handle child custody and related matters. The county welfare department now is sometimes asked to investigate where the well-being of children is at stake.

Waupaca County Judge Wendell McHenry, who passed on all 40 divorce cases in that county last year, shares Van Susteren's views concerning court-appointed attorneys for children.

"In a county of this size, and where we have an excellent family court commissioner, I fail to see the need for a guardian ad litem," Judge McHenry explained. He said the rights of children "are of prime concern in his court.

Winnebago County Judge Herbert J. Mueller concurred. Judge Mueller, who said he has handled nearly 1,100 divorce cases in his 12 years on the bench, thinks the combined efforts of the attorneys, judges, social agency or welfare investigators, parents, and other interested parties are substantial in protecting the children of divorce.

Favor Mother

Like most of the other judges contacted, Mueller nearly always grants child custody to the mother, "unless she's totally unfit."

Circuit Judge Arnold Cane, Menasha judge whose circuit is Winnebago and Calumet counties, and Calumet County Judge David A. Sebora not only endorse the Milwaukee plan of attorneys for children, but on occasion have appointed guardian ad litems.

Judge Cane as a state legislator helped draft the 1960 Wisconsin Family Code, first statewide code of its kind in the nation. He feels Winnebago County should have a family court modeled after those in Dane and Milwaukee counties. The court would be designed to handle divorce, non-support, juvenile and other family-related matters.

Judge Cane, who said he normally stalls a divorce action and confers thoroughly with attorneys for the litigants if children are involved, explained that he appoints guardians for the children when serious custody disputes arise. Such appointments, he said, are made in about one of 10 cases. The judge handles Winnebago and Calumet county divorces.

A total of 399 minor children was involved in Winnebago County's 182 divorces last year.

Little Need

Judge Sebora, who split the 14 Calumet County divorces last year with Cane, said he had need for a guardian ad litem only a couple of times since the state Supreme Court endorsed the plan.

Four Appleton attorneys, each of whom handles many divorce actions, were contacted, and all agreed more should be done for children in divorce suits. And all approved the guardian ad litem plan, but in varying degrees.

Gordon Myse, Outagamie County family court commissioner until last July, gave strong support to the program, indicating that too often children, with no one to look after their interests, become a tool for the parting parents.

Myse, when he resigned his part-time county post, recommended a full-time professional counselor to work for the family court.

Need Help

Dennis Herrling said he is "not completely in agreement" with the guardian ad litem idea, but thinks it might "be a start." He said there are many instances where the children "need help," but explained that the hands of attorneys for the parents are tied.

Herrling sees the bar association as being able to take a role in helping to remedy the situation.

Edward Bollenbeck gave qualified support to the guardian ad litem plan as used in Milwaukee County, explaining it might be used where the non-custodial parent is constantly in arrears in support payments, where a lot of money is involved, or where there is a bitter contest.

Don Herrling said that although generally the rights of children of divorce are protected in Outagamie County, "it doesn't mean they couldn't be better protected."

He said he would favor "limited application" of the guardian ad litem plan, which would bring in "an objective and impartial third party."

Beverly Hills, Calif., attorney Harry M. Fain, chairman of the child custody committee of the American Bar Association, in a talk at Milwaukee last week said:

"...an ethical conflict may often arise when the attorney is required to follow the dictates of his client's wishes, and thus be an advocate for the client, as opposed to an advocate or counselor for a child's best interests. By the same token, a court cannot serve as the spokesman for the child's interests; to place this responsibility upon a court of law is to force it to assume two immiscible roles — advocate and arbitrator — to the ultimate detriment of both, and often to the sacrifice of true objectivity."

Education Association Gets Attendance Record of Board

A record of attendance of all members of the Appleton Board of Education, from January through December, 1966, was distributed to members of the Appleton Education Association (AEA) at a special meeting Monday.

Of the 30 regular and special meetings held during the year the number of absences for each member is as follows: Charles Buchanan, 5; Dr. Roy Whitney, 3; Mrs. Helen Heil, 5; Victor Sumnicht, 15; Kenneth Sager, 4; Ronald Roberts (who began his term in July) 4; and John Schneider, 14.

The request for the attendance record was made by Robert Damon, AEA president, at a previous board meeting.

In other business, eight delegates from the AEA were named for the Northeastern Wisconsin Education Association (NWEA) convention, April 7, at Oshkosh.

James Peotter, vice president of AEA, will serve as chairman. Others are Francis Conrad, Roosevelt; Ronald Knorr, Einstein; Miss Margaret Kilawee, Edison; Mrs. Dorothy Wagler, McKinley; Vaughn Gehrt, Lincoln; Benjamin Foltz, Jefferson and Damon, Roosevelt.

ADVERTISEMENT

Itch of Piles Get Relief Now

Millions of sufferers in the last 40 years have found a way to fast relief from itching and smarting of piles. They use a delightful cooling soothing astringent formula — PETERSON'S OINTMENT. No wonder one sufferer writes, "The itching and smarting were relieved, and I slept all night. PETERSON'S OINTMENT is marvelous." 85c, all druggists. Be delighted or money back.

Easter Flowers

Breath-takingly beautiful living Easter Lily plants! Perfect for your HOME or CHURCH during the Easter season—and always an appreciated gift! With care, they will last for weeks — they are handsomely potted and . . . may be transplanted for perennial blooming.

Don't Forget to Order EASTER FLOWERS for your CHURCH Early!

Easter Flowers As Low As $6.00 ORDER NOW!

Tel. 734-8755

Guaranteed Delivery by WIRE Most Anywhere!

Green Carnations for St. Patrick's Day, Friday, March 17
Wherever your Irish friend may be — we'll WIRE GREEN CARNATIONS!

Sure, 'n coming soon's the day for wearin' the green! Get your boutonniere and shamrocks and let's be havin' some of that Irish spirit . . . this is OUR DAY!

Daily Deliveries to Neenah & Menasha

FREE DELIVERY on all orders of $5.00 or more. 50c service charge on delivery of orders less than $5.00.

welcome here

MEMORIAL DRIVE FLORISTS
Appleton-Menasha Road
24 Hour Answering Service
Open 8 to 5 Daily!
Including Saturdays

CHEVY'S BONANZA SALE

Watch Lorne Greene, star of Chevrolet's "Bonanza", each Sunday night on NBC-TV.

A Different Kind of Sale You Can't Afford to Miss

Some sales offer stripped down, bottom-of-the-line cars at low prices. But look what your Chevrolet dealer's offering during March. Five popular accessories and options on a handsome Impala V8 Sport Coupe, or if you prefer, a 2-Door or 4-Door V8 Bel Air Sedan. And best of all, you're getting the car you want at a price you can afford in plenty of time for traveling this summer. Just check the extra low price with your dealer. Hurry.

You pick the car now and we add this:
Every sale car comes with five handsome whitewall tires, four dressy wheel covers, bumper guards for the front and rear, two handsome wraparound lights for the front fenders and even a pushbutton AM radio. You'll notice, every option and accessory in the package is there to make the car you choose more luxurious, more finished. A big plus at trade-in time.

For even more enjoyment, specify these:
Order power steering and power brakes and your Chevrolet dealer includes them at a special Bonanza Sale package savings. If you've never had power steering and power brakes, now's your chance.

BONUS—BONUS—BONUS!
While the Sale is on, you can order Chevrolet's big 275-hp Turbo-Fire V8 engine together with Powerglide and save yourself a bundle. Both the engine and the Powerglide come specially priced during March.

Truck Buyers—You save now, too!
Need a pickup? Look what your dealer has in store for you. A handsome half-ton Fleetside pickup (Model CE10934) with 175-hp V8, a pushbutton radio, chrome hubcaps and custom appearance and comfort items all wrapped up in one low-priced Bonanza package.

CHEVROLET GM MARK OF EXCELLENCE

Bonanza Sale Days Are Slipping by Fast. Hurry Down to Your Dealer's Now!

Authorized Chevrolet Dealer in Appleton
GIBSON COMPANY, INC.
129 S. Superior St. 733-5581

In Menasha
GIBSON COMPANY, INC.
132 Main St. 722-3091

48-0239

THURS. FRI. SAT! KRESGE'S

3 BIG DAYS EASTER SAVINGS

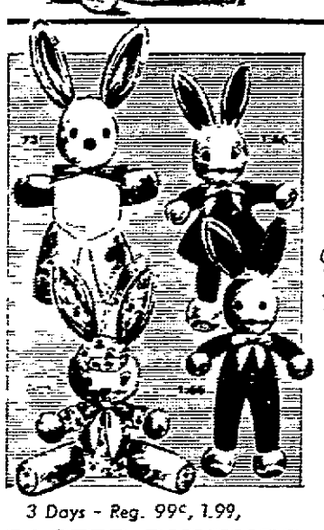

3 Days - Reg. 99c, 1.99,
EASTER BUNNIES 73¢ 1.66
Personality pets in appealing poses. Boy and girl rabbit dolls in Easter finery. Soft rayon plush, in pastels.

3 Days Only Our Reg. 29c
EASTER CANDY TRAY 24¢
Twelve, ten or six rabbits or eggs in a tray, depending on the size.
Like It? Charge It!

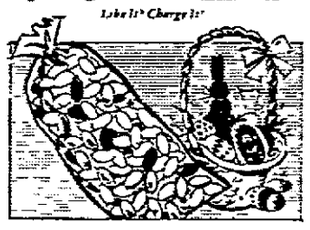

Fresh, Delicious, Colorful!
COLORFUL JELLY EGGS 23¢ lb.
Fruit flavor or spicy basket fillers.
Like It? Charge It!

Our Reg. 2.99 White nylon tricot full length slip 32-40. 3 Days 2.27
Our Reg. 1.99 Girls permanent press white slips. Three styles 7-14. 3 Days 1.57
Children's Gloves 58¢
Women's Gloves 78¢
3 Days—Reg. 88¢ Children's vinyl or tailored gloves. While only 58¢
3 Days—Reg. 1.29 Popular lengths in black, white and colors 78¢
3 Days - Our Reg. 1.99 Spring Fancies 1.44
3 Days - Our Reg. 6.96 Pendant Watches 4.96

Candy-Filled Badminton Racket 41¢
Candy Filled Dump Truck 76¢
Filled WHEEL BARROW 1.97
Filled PRINCESS PHONE 1.67

CANDY-FILLED SANDPAIL 63¢
Candy eggs and rabbits in colored sand pail, with shovel
Like It? Charge It!

To Thrill the Little Ones!
EXCITING TOYS FILLED with CANDY 41¢ to 1.97
Candy-filled princess phone, circus wagon, wheelbarrow, truck or racket.

Filled CIRCUS WAGON 1.46
Like It? Charge It!

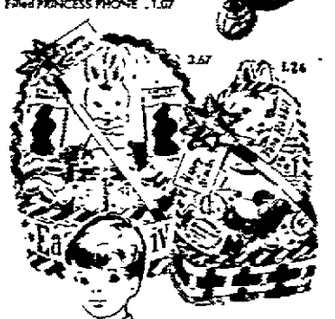

Busy Easter Bunnies, Please Note!
CANDY and TOY FILLED BASKETS 1.26 to 3.67
Baskets in all shapes and sizes filled with chicks, eggs, molded chocolate candies, topped by a toy.

3 Days Only - Our Reg. 2.99
SLACK SETS for BOYS 2-4, 3-6X
Knit, Plaid or Striped Shirts
Shirt, Boxer Pants Set 2.27
Trimly tailored durable cotton slacks sets in loads of color combinations . . . blue, brown, olive, burgundy . . . more.

FOX point SHOPPING CENTER
Open 10 to 9 Monday-Saturday

S. S. KRESGE COMPANY
YOU CAN "CHARGE IT" AT KRESGE'S

FOX POINT—NEENAH ★ 110 WEST COLLEGE

DOWNTOWN APPLETON
• Open Daily 9-5
• Mon. & Fri. 9 to 9

NewspaperARCHIVE®

Post-Crescent Column Will Answer Income Tax Queries

Can I claim my wife as a dependent if we file separate federal tax returns?

How much can I deduct for gasoline tax?

Which tax form is best for me — the 1040 or the 1040A?

Answers to these and hundreds of other questions that taxpayers have about their federal income tax will be given in a weekly "Question-and-Answer" column starting Sunday in this newspaper.

Questions used in the column will be those most frequently asked by taxpayers. Both the questions and the answers are being prepared for this newspaper by the Internal Revenue Service.

"Our offices receive thousands of questions from taxpayers about their federal returns," say IRS officials. "They come in personally, they write us and they call us on the phone."

"By providing answers to the most frequent questions in a widely read newspaper, we can reach more taxpayers than we can over the phone, by letter or in person. By finding the answers to their tax questions in the newspaper, many taxpayers will save themselves a phone call or a visit to our office," officials said.

"The Revenue Service believes that giving clear, courteous and complete answers to taxpayer questions is one of its most important jobs. If we don't provide the tax information that citizens need then the self-assessment tax system may suffer" they said.

Although federal tax law is complex, answers in the column will be written for the layman rather than the lawyer or accountant. Answers to tax questions will be technically accurate but they will be put in everyday language.

IRS officials said that questions used in the column will be those that have the broadest interest.

Readers who follow the tax column should receive a well rounded picture of federal income tax requirements. Through answers to questions, readers will be able to find out who is required to file a return, what is considered taxable income, the expenses which are deductible and those which are not, and the requirements that have to be met to claim a dependent.

Covers Changes

The column will cover changes in the tax law and regulations that affect the average taxpayer. Information on the tax guides and booklets published by the IRS will also be presented through the column.

The column will carry answers to questions that taxpayers have about the automatic data processing (ADP) system used by IRS for processing both individual and business returns. This system, installation of which was started in 1962, will be used on all tax returns this year for the first time.

To insure the smooth operation of the system taxpayers should fill out their returns carefully and be sure to supply all the information required. Of particular importance, is to put the Social Security number on each return in the designated place.

The whole ADP system is built on these numbers. Tax records of individuals throughout the country are identified by number in the central file kept the National Computer Center in Martinsburg, W. Va.

Refunds, for example, are scheduled by the ADP machines based on taxpayer identification number. If a taxpayer expecting a refund does not list his tax account number in the proper place or if the wrong number is given, there will be a delay in the refund check.

(Advertisement)

Rampagers Captured At Local TV Store

Rampaging Leprechauns were captured at Dougherty's TV Sales at 135 East Wisconsin Avenue, Appleton. Local owner Jim Dougherty trapped them as they finished marking prices way down with their magic pencils. Before they were captured they had slashed prices throughout the store and nothing can be done about their spell until after St. Patrick's Day. The caged Leprechauns will be on display at Dougherty's thru Saturday, during their 7th Annual St. Patrick's Day Sale. Save plenty of the green by checking our large ad in tomorrow night's paper. You'll find some mighty big bargains to celebrate this occasion. A most unusual and rewarding sale. Be sure to stop in for St. Patrick's day bargains and try to see the captured leprechauns. Dougherty's TV Sales and Service, 135 E. Wisconsin Ave., be open tonight and Friday night 'til 9. Sat. 'til 5 for this special event.

Easter is early and so are we

Penneys
ALWAYS FIRST QUALITY

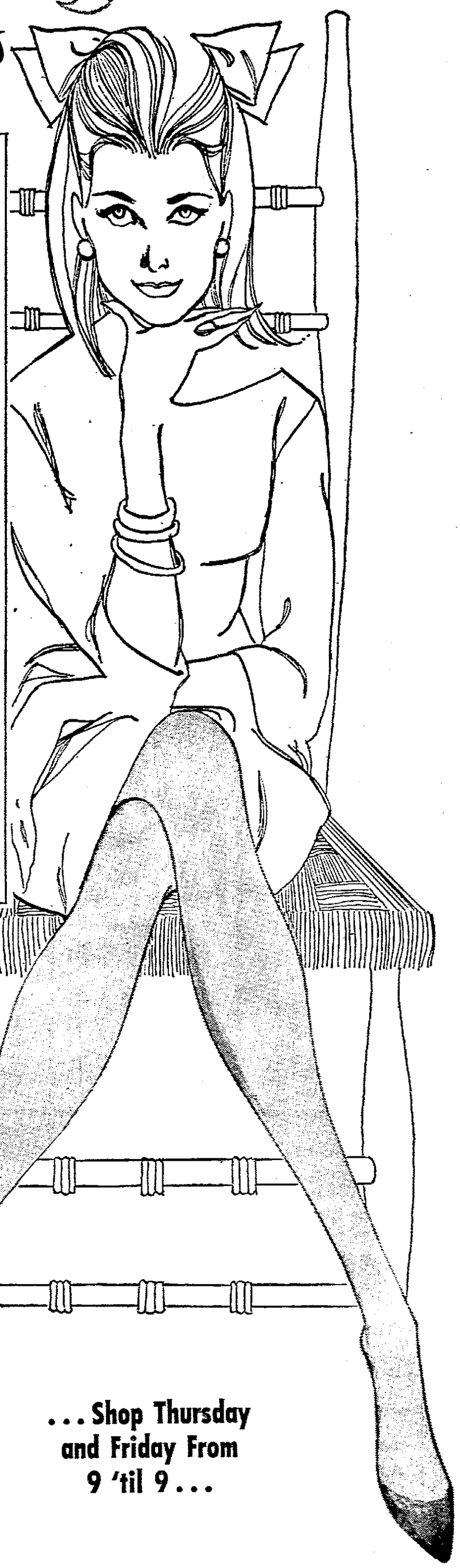

THE PENNEY STORY

"One eye on quality; one on price"

By ROBERTA NASH

More often than not, in a store's newspaper advertising, the emphasis is on the *price* of merchandise, for this is the *news* that readers want to know.

But the Penney people want to be sure you understand that this emphasis on price in advertising does not represent the thinking *within* the Penney organization. The thing that makes Penney wheels go round is *value*, or what you *get* for that low price.

"We have to keep one eye on quality and the other on price," one of our buyers said to me. "Every sale we make today is designed to bring the customer back tomorrow."

COME IN AND GET YOUR SPRING AND SUMMER CATALOG

Reduced Through Saturday only! Save 68¢ on every 3 pairs of Gaymode® nylons!

REG. 3 PRS., 2.95 NOW

3 pairs 2.27

What a buy! Famous Gaymode nylons, in every style imagineable . . . flat knits, mesh, stretchables . . . superb Cantrece® and Agilons®, too! Dress sheers and demitoes, to service weights. Seamless or full-fashioned. All proportioned for perfect fit. Choose from many lovely spring fashion shades. Gaymodes are marvelous values at their regular price — now better buys than ever. Come, scoop them up and save this week only. Pick up plenty for those Easter gifts, too!

Save 2.96 on each 2 pairs of Gaymode® support hose!

REG. 2.98 PR. NOW 2 PRS. $3
FULL-FASHIONED ALL NYLON

REG. 3.98 PR. NOW 2 PRS. $5
SEAMLESS-SHEER SPANDEX-NYLON

This is a value you can't afford to miss! All first quality. Choose from all-nylon full-fashioned or light, sheer seamless spandex/nylon support hose — at tremendous savings! Beautiful spring shades; sizes A, B, C, D (fit 8½ to 12).

. . . Shop Thursday and Friday From 9 'til 9 . . .

Only 3 Days Thursday— Friday & Saturday!

CHARGE THESE VALUES AT YOUR NEAREST PENNEY'S

FOX POINT PLAZA in Neenah
OPEN DAILY 10 A.M. to 9 P.M., MONDAY thru SATURDAY

APPLETON PENNEY'S 302 West College
OPEN MONDAY, THURSDAY and FRIDAY 'TIL 9 P.M.

BOTH STORES OPEN LATE MONDAY, THURSDAY & FRIDAY 'TIL 9 P.M.

JACOBS MARKET
For Better Health — Use Better Meats
Fine Home Made Sausages

Jacobs Own Homemade
BRAUNSCHWEIGER
Liver Sausage
75c lb.

Jacobs Own Homemade
POLISH SAUSAGES
Made from Choice Beef, Pork and Pure Spices, Lightly Smoked for Fine Flavor.
75c lb.

Jacobs Own Homemade
Hickory Smoked Bacon
Jacob's Bacon is Carefully Selected for Quality from Young Porkers Grown in the Fox Valley . . . Then it is cured and smoked slowly to produce a fine flavor. Try some!
Sliced 75c Lb.
Whole or Half Slabs 69c Lb.

Fresh Baby
BEEF LIVER 53c lb.
Excellent Companion with Jacobs Home Smoked Bacon

Fresh Large Grade A Eggs from Local Farmers

Fresh Smoked Fish and Boneless Perch

Aged American Cheese
And Brick Cheese from Local Cheese Factories
2 lb. American Cheese
In Blocks . . . $1.55

Cottage Cheese
32 oz. 53c

California Navel, Good Size
Oranges . . . Doz. 59c

LISTERINE TOOTH PASTE
5 Pack Deal
Total Weight
1 lb. ¼ oz. 99c

Corn Huskers Lotion
7 oz. 79c 4 oz. 49c

Georgie Porgie
Yellow or White
Popcorn . . . 2 lb. 23c

Wagon Trail — Creamy
Peanut Butter 3 lbs. 99c

Shurfine — Drip or Reg.
Coffee . . . 2 lbs. $1.35

JACOBS MARKET, INC.
544 N. LAWE ST.

NewspaperARCHIVE®